



## Workshop Manual

Golf Variant 2007 ➤  
Golf Variant 2010 ➤  
Jetta 2005 ➤

### General body repairs, interior

Edition 12.2009





## List of Workshop Manual Repair Groups

### Repair Group

- 68 - Interior equipment
- 69 - Passenger protection
- 70 - Trim, insulation
- 72 - Seat frames
- 74 - Seat - padding, covers

Technical information should always be available to the foremen and mechanics, because their careful and constant adherence to the instructions is essential to ensure vehicle road-worthiness and safety. In addition, the normal basic safety precautions for working on motor vehicles must, as a matter of course, be observed.



## Contents

<b>68 - Interior equipment</b>	<b>1</b>
<b>1 Interior mirror</b>	<b>1</b>
1.1 Tools	1
1.2 Automatic anti-dazzle interior mirror	1
1.3 Removing and installing interior mirror with rain sensor	1
1.4 Bonding on retaining plate for interior mirror with rain sensor	2
1.5 Removing and installing interior mirror in vehicles with adaptive cruise control	3
1.6 Removing and installing interior mirror	5
1.7 Bonding on retaining plate for interior mirror without rain sensor	5
<b>2 Compartments, covers and trims</b>	<b>7</b>
2.1 Tools	7
2.2 Removing and installing basic version centre console (Jetta 2005 ▶, Golf Variant 2007 ▶)	7
2.3 Removing and installing basic version centre console (Jetta 2010 ▶, Golf Variant 2010 ▶)	11
2.4 Removing and installing Highline centre console (Jetta 2005 ▶, Golf Variant 2007 ▶)	16
2.5 Removing and installing Highline centre console (Jetta 2010 ▶, Golf Variant 2010 ▶)	25
2.6 Removing and installing mounting bracket for centre console (Jetta 2005 ▶, Golf Variant 2007 ▶)	35
2.7 Removing and installing mounting bracket for centre console and mounting bracket for footwell trim (Jetta 2010 ▶, Golf Variant 2010 ▶)	36
2.8 Removing and installing cup holder in Highline centre console	37
2.9 Repairing cup holder in centre console, Highline	38
2.10 Removing and installing storage compartment/ashtray (Jetta 2005 ▶, Golf Variant 2007 ▶)	41
2.11 Removing and installing storage compartment/ashtray (Jetta 2010 ▶, Golf Variant 2010 ▶)	42
2.12 Removing and installing dash panel centre vents (vehicles with no Climatronic) (Jetta 2005 ▶, Golf Variant 2007 ▶)	43
2.13 Removing and installing dash panel centre vents (vehicles with Climatronic) (Jetta 2005 ▶, Golf Variant 2007 ▶)	45
2.14 Removing and installing centre storage compartment in dash panel (Jetta 2010 ▶, Golf Variant 2010 ▶)	48
2.15 Removing and installing dash panel centre vents (Jetta 2010 ▶, Golf Variant 2010 ▶)	49
2.16 Removing and installing dash panel middle trim (Jetta 2005 ▶, Golf Variant 2007 ▶)	51
2.17 Removing and installing dash panel middle trim (Jetta 2010 ▶, Golf Variant 2010 ▶)	52
2.18 Removing and installing air conditioner controls unit / heater controls unit trim (Jetta 2010 ▶, Golf Variant 2010 ▶)	53
2.19 Removing and installing dash panel end trims	54
2.20 Removing and installing steering column trim	55
2.21 Removing and installing left trim panel on driver side with no storage compartment	56
2.22 Removing and installing left trim panel on driver side with storage compartment	58
2.23 Removing and installing right trim panel on driver side	60
2.24 Removing and installing glove compartment	62
2.25 Removing and installing glove compartment lock cylinder	66
2.26 Removing and installing footwell cover on driver side	67
2.27 Removing and installing dash panel decorative trims (Jetta 2005 ▶, Golf Variant 2007 ▶)	68
2.28 Removing and installing dash panel decorative trims (Jetta 2010 ▶, Golf Variant 2010 ▶)	69
2.29 Removing and installing centre cover (Jetta 2005 ▶, Golf Variant 2007 ▶)	72
2.30 Removing and installing centre cover (Jetta 2010 ▶, Golf Variant 2010 ▶)	72
2.31 Removing and installing sun visor	73
<b>3 Sill panel mouldings</b>	<b>77</b>
3.1 Removing and installing sill panel mouldings	77



3.2	Removing and installing wheel housing liner (saloon)	78
3.3	Removing and installing wheel housing liner (Variant)	79
<b>4</b>	<b>Grab handles</b>	<b>81</b>
4.1	Removing and installing roof grab handles	81
4.2	Removing and installing roof grab handle bracket	82
<b>5</b>	<b>Net partition</b>	<b>84</b>
5.1	Removing and installing net partition	84
5.2	Removing and installing net partition mountings	85
5.3	Removing and installing net partition bracket on vehicles with no panorama sliding roof	86
5.4	Removing and installing net partition bracket on vehicles with panorama sliding roof	87
<b>69</b>	<b>Passenger protection</b>	<b>88</b>
<b>1</b>	<b>Seat belts</b>	<b>88</b>
1.1	General safety regulations when working on airbag, belt tensioner and battery isolator units (pyrotechnic components)	89
1.2	Special instructions for belt tensioners	90
1.3	Storage, transportation and disposal of airbag, belt tensioner and battery isolator units (pyrotechnic components)	90
1.4	Assembly overview - front seat belts	91
1.5	Removing and installing front seat belts	91
1.6	Removing and installing front belt height adjuster	93
1.7	Removing and installing front belt buckle	94
1.8	Assembly overview - rear outer seat belts (saloon)	96
1.9	Removing and installing rear outer seat belts (saloon)	96
1.10	Assembly overview - rear outer seat belts (Variant)	98
1.11	Removing and installing rear outer seat belts (Variant)	98
1.12	Assembly overview - rear centre 3-point seat belt	100
1.13	Removing and installing rear centre 3-point seat belt	100
1.14	Removing and installing middle rear seat lap belt	101
1.15	Removing and installing rear double belt buckle	102
<b>2</b>	<b>Inspecting seat belts</b>	<b>104</b>
2.1	Points to check	104
<b>3</b>	<b>Checking child seat anchors (ISOFIX) after an accident</b>	<b>108</b>
3.1	Points to check	108
3.2	Removing and installing child seat anchorages in rear shelf	108
<b>4</b>	<b>Airbag</b>	<b>109</b>
4.1	Overview of locations - airbag systems	109
4.2	General safety regulations when working on airbag, belt tensioner and battery isolator units (pyrotechnic components)	111
4.3	Special instructions for driver and front passenger airbag	112
4.4	Special instructions for curtain airbag modules	112
4.5	Storage, transportation and disposal of airbag, belt tensioner and battery isolator units (pyrotechnic components)	112
4.6	Deactivating the airbag	112
4.7	Renewing airbag units following an accident	113
4.8	Removing and installing airbag control unit J234	114
4.9	Removing and installing airbag unit on driver side (Jetta 2005 ▶ , Golf Variant 2007 ▶ )	116
4.10	Removing and installing airbag unit on driver side (Jetta 2010 ▶ , Golf Variant 2010 ▶ )	120
4.11	Removing and installing airbag coil connector and return spring with slip ring F138	123
4.12	Removing and installing key operated switch to deactivate front passenger airbag E224	123
4.13	Removing and installing knee airbag (Jetta 2010 ▶ , Golf Variant 2010 ▶ )	124
4.14	Removing and installing knee airbag bracket (Jetta 2010 ▶ , Golf Variant 2010 ▶ ), left-hand drive vehicles	126
4.15	Removing and installing knee airbag bracket (Jetta 2010 ▶ , Golf Variant 2010 ▶ ), right-hand drive vehicles	128





4.16	Removing and installing return spring with slip ring	130
4.17	Removing and installing front passenger airbag unit	130
4.18	Removing and installing side airbags on driver and front passenger sides	135
4.19	Removing and installing rear side-airbag	136
4.20	Removing and installing curtain airbag on driver and passenger side (saloon)	138
4.21	Removing and installing curtain airbag on driver and passenger side (Variant)	140
4.22	Removing and installing seat occupied sensor, front passenger side G128	142
4.23	Adapting components	147
<b>5</b>	<b>Seat occupied recognition (USA)</b>	<b>148</b>
5.1	Safety precautions for when working on seat occupied recognition	148
5.2	Procedure for seat belt tensioner after an accident and /or triggering of airbag	148
5.3	Assembly overview - seat occupied recognition (USA)	149
5.4	Parts repair kit for seat occupied recognition	149
5.5	Removing and installing repair kit for seat occupied recognition on vehicles with manually adjusted seats	150
5.6	Removing and installing repair kit for seat occupied recognition on vehicles with electrically adjusted seats	159
5.7	Importers reporting obligation	168
<b>6</b>	<b>Crash sensors</b>	<b>170</b>
6.1	Tools	170
6.2	Removing and installing crash sensors in front doors (Jetta 2005 ►, Golf Variant 2007 ►)	170
6.3	Removing and installing side airbag crash sensor on driver side G179 (Jetta 2010 ►, Golf Variant 2010 ►)	173
6.4	Removing and installing side airbag crash sensor on front passenger side G180 (Jetta 2010 ►, Golf Variant 2010 ►)	175
6.5	Removing and installing crash sensors in rear wheel housing (saloon)	175
6.6	Removing and installing crash sensors in rear wheel housing (Variant)	177
<b>70</b>	<b>Trim, insulation</b>	<b>179</b>
<b>1</b>	<b>Dash panel</b>	<b>179</b>
1.1	Tools	179
1.2	Removing and installing dash panel	179
1.3	Removing and installing dash panel cross member (right-hand drive vehicles)	186
1.4	Removing and installing dash panel cross member (left-hand drive vehicles)	192
1.5	Aligning dash panel in vehicle (Jetta 2005 ►, Golf Variant 2007 ►)	196
<b>2</b>	<b>Door trims</b>	<b>201</b>
2.1	Tools	201
2.2	Removing and installing front door trim on driver side	201
2.3	Removing and installing front door trim on passenger side	203
2.4	Removing and installing trim strip in door trim	204
2.5	Removing and installing rear door trim	205
2.6	Removing and installing window crank	207
<b>3</b>	<b>Pillar and side trims</b>	<b>209</b>
3.1	Removing and installing upper trim for A-pillar	209
3.2	Removing and installing middle trim for A-pillar	210
3.3	Removing and installing lower trim for A-pillar trim on driver side	211
3.4	Removing and installing lower trim for A-pillar trim on front passenger side	212
3.5	Removing and installing upper B-pillar trim	213
3.6	Removing and installing lower trim for B-pillar	215
3.7	Removing and installing C-pillar trim (saloon)	217
3.8	Removing and installing C-pillar trim (Variant)	218
3.9	Removing and installing D-pillar trim	219
3.10	Removing and installing rear shelf	221
<b>4</b>	<b>Luggage compartment trims</b>	<b>223</b>
4.1	Tools	223



4.2	Removing and installing floor covering from vehicle with flat luggage compartment (Variant)	223
4.3	Removing and installing storage compartment cover in vehicle with flat floor (Variant)	224
4.4	Removing and installing luggage compartment trim in vehicle with flat floor (Variant)	225
4.5	Removing and installing felt covering in vehicle with flat floor (Variant)	226
4.6	Removing and installing rear lock carrier cover (saloon)	227
4.7	Removing and installing rear lock carrier cover (Variant)	228
4.8	Removing and installing luggage compartment side trim (saloon)	230
4.9	Removing and installing luggage compartment side trim (Variant)	231
<b>5</b>	<b>Rear lid trim</b>	<b>234</b>
5.1	Tools	234
5.2	Removing and installing lower trim for rear lid (saloon)	234
5.3	Removing and installing lower trim for rear lid (Variant)	235
5.4	Removing and installing window frame trim (Variant)	236
<b>6</b>	<b>Roof trims</b>	<b>238</b>
6.1	Tools	238
6.2	Removing and installing roof end strip (saloon)	238
6.3	Removing and installing roof end strip (Variant)	240
6.4	Removing and installing moulded headliner (saloon)	241
6.5	Removing and installing moulded headliner (Variant)	245
6.6	Removing and installing roof insulation/reinforcement (Variant)	247
<b>72</b>	<b>Seat frames</b>	<b>250</b>
<b>1</b>	<b>Front seats</b>	<b>250</b>
1.1	Tools	250
1.2	Removing and installing front seat	251
1.3	Removing and installing left and right trim on seat	255
1.4	Removing and installing left and right trim on folding front passenger seat	258
1.5	Removing and installing right trim on seat with electrically adjustable backrest (USA)	260
1.6	Removing and installing left trim on electrically operated seat	261
1.7	Removing and installing lumbar adjustment lever (Jetta 2010 ▶ , Golf Variant 2010 ▶ )	262
1.8	Removing and installing seat drawer mounting	263
1.9	Removing and installing front seat bar and operating lever	265
1.10	Removing and installing bar and operating lever on seat with electrically adjustable backrest (USA)	266
1.11	Removing and installing bar and operating lever on electrically adjustable seat	267
1.12	Removing and installing head restraint guides	268
1.13	Removing and installing front seat backrest	268
1.14	Removing and installing manually adjustable lumbar support frame (Jetta 2005 ▶ , Golf Variant 2007 ▶ )	270
1.15	Removing and installing manually adjustable lumbar support frame (Jetta 2010 ▶ , Golf Variant 2010 ▶ )	272
1.16	Removing and installing backrest release Bowden cable on front passenger seat with folding backrest	273
1.17	Removing and installing electric longitudinal seat adjustment	274
1.18	Removing and installing seat pan on electrically adjustable seat	275
1.19	Removing and installing rake adjustment on electrically adjustable seat	278
1.20	Removing and installing height adjustment on electrically adjustable seat	279
1.21	Removing and installing lumbar support on electrically adjustable seat	281
1.22	Removing and installing drive for (electric) backrest adjustment	283
<b>2</b>	<b>Rear seats</b>	<b>284</b>
2.1	Removing and installing bench seat (saloon)	284
2.2	Removing and installing bench seat (Variant)	284
2.3	Removing and installing backrest	285
2.4	Removing and installing side padding with side airbag	287
2.5	Removing and installing side padding with no side-airbag	288



<b>74 - Seat - padding, covers</b>	<b>290</b>
<b>1 Front seat covers and padding</b>	<b>290</b>
1.1 Tools	290
1.2 Removing and installing front seat cushion cover and padding	291
1.3 Removing and installing front seat backrest cover and padding	294
<b>2 Rear seat covers and padding</b>	<b>298</b>
2.1 Tools	298
2.2 Removing and installing bench seat cover and padding (saloon)	298
2.3 Removing and installing bench seat cover and padding (Variant)	300
2.4 Removing and installing backrest cover and padding (saloon)	302
2.5 Removing and installing backrest cover and padding (Variant)	305
2.6 Removing and installing through-loading unit with centre armrest	308
2.7 Adjusting through-loading unit with centre armrest	309
2.8 Removing and installing centre armrest	311





## 68 – Interior equipment

### 1 Interior mirror

#### 1.1 Tools

##### 1.1.1 Required special tools, workshop equipment, test and measuring devices and auxiliary items

- ◆ Removal wedge -3409-

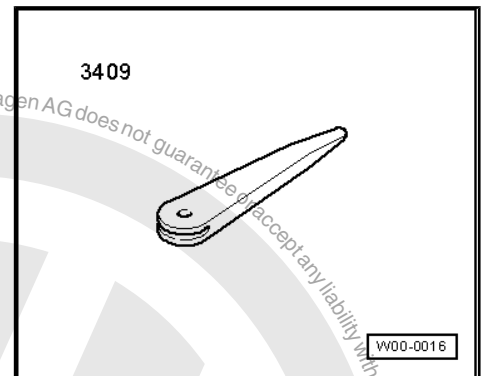

#### 1.2 Automatic anti-dazzle interior mirror

The automatic anti-dazzle interior mirror darkens continuously when the driver is dazzled from behind.

It consists of a mirror element and electronics with two photosensors.

The photosensors of the electronics detect the light incidence from the front and the rear.

If the light incidence is greater from the rear than from the front, the electronics apply voltage to the conductive coating.

The applied voltage changes the colour of the electrolyte. The greater the voltage, the darker the electrolyte. Therefore, the incident light is reflected to a lesser degree.

Selecting reverse gear switches off the anti-dazzle function. Consequently, one can, for example, reverse out of a dark garage with the aid of the interior mirror.

#### 1.3 Removing and installing interior mirror with rain sensor

##### 1.3.1 Removing

- Switch off ignition.
- Using removal wedge -3409-, release fastener -1- of right cover cap -2-.
- Release left -3- and right cover caps -2- from mirror base.
- Disconnect connector -4-.



- Slide interior mirror along windscreen and then downwards out of mounting.

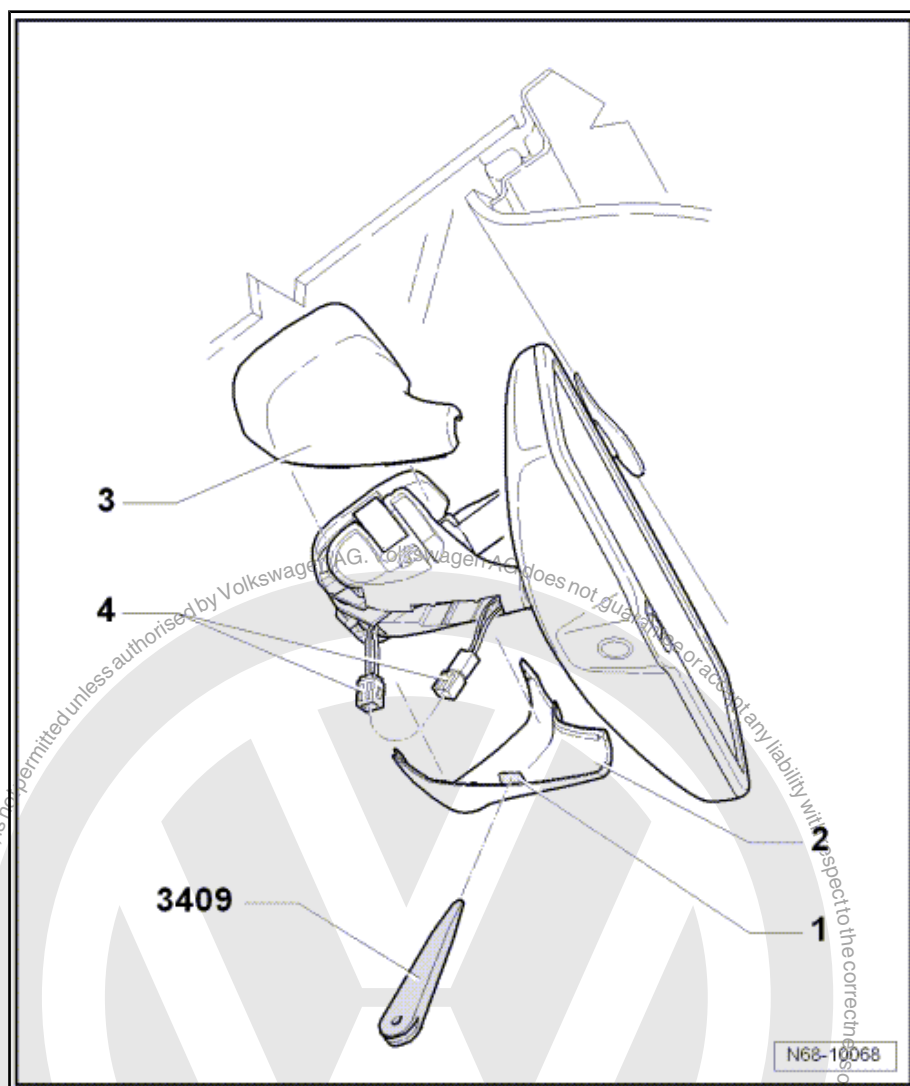

### 1.3.2 Installing

- Install in reverse order of removal.

### 1.4 Bonding on retaining plate for interior mirror with rain sensor

The following repair procedure avoids the old procedure, renewing the windscreen.

At the same time, it is also possible to reuse the old mirror base which has fallen off.

#### 1.4.1 Preparing windscreen

- All adhesive and primer residue must be removed from the ceramic pre-coating.
- Clean bonding area with cleaning solution -D 009 401 04- .
- Adhere to flash-off period of at least 10 minutes.
- Apply glass primer/paint primer -D 009 200 02- .



- Flash-off period up to bonding: minimum of 10 minutes to maximum of 1 hour.

#### 1.4.2 Preparing detached or new mirror base

- Mechanically remove adhesive remains (applies only for a mirror base which has become detached).
- Prepare adhesive surface by sanding down with wet fine emery paper (800-1200 grade) until water does not run off surface to be bonded.
- Then clean with cleaning solution -D 009 401 04- .

#### 1.4.3 Bonding mirror base

- Apply 2K polyurethane adhesive -D 180 KD2 A1- directly to sanded and cleaned mirror base bonding surface.
- Adhesive bead diameter: approx. 2.5...3 mm.
- Press mirror base into position on prepared windscreen immediately after applying adhesive to base.
- Align mirror base in position on ceramic pre-coat surface and secure with adhesive tape.

#### 1.4.4 Cleaning and removing excessive adhesive

- Carefully remove adhesive tape after 0.5...1 hour after attaching mirror base.
- Remove excessive and still soft adhesive from around mirror base using a spatula.
- Then remove remaining excessive adhesive completely using a cloth or primer applicator soaked in cleaning solution.

#### 1.4.5 Installing rain sensor and mirror

- Mirror can be fitted 2.5 hours after attaching mirror base.

### 1.5 Removing and installing interior mirror in vehicles with adaptive cruise control

#### Removing

- Switch off ignition.
- Carefully push interior mirror -1- in direction of -arrow- and out of retaining plate.

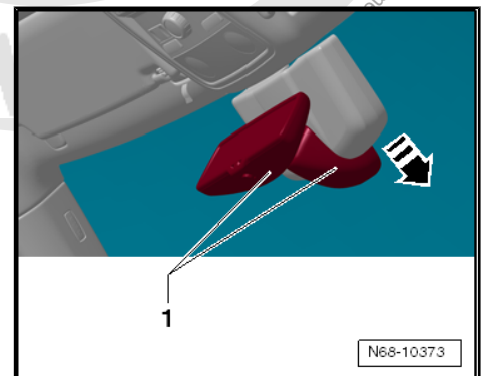



- Press locking tabs -1- and -2- outwards and remove cap -3- from mirror.

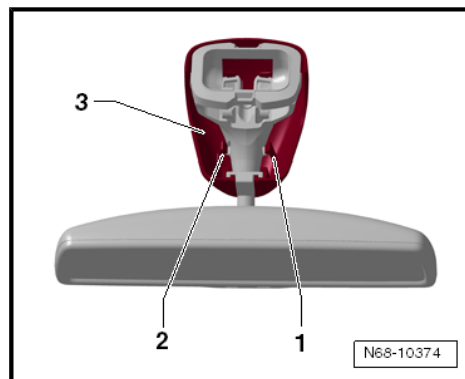

- Disconnect connector -1-.

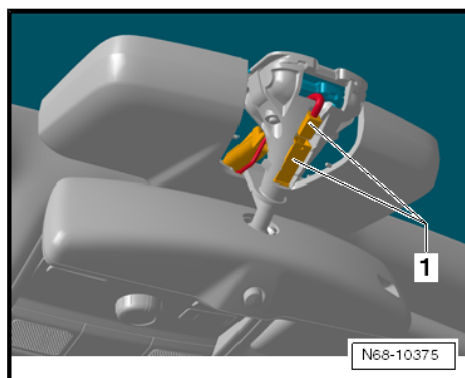

- Release cap -1- from fasteners along sides -arrows- and remove.

#### Installing

- Install in reverse order of removal.

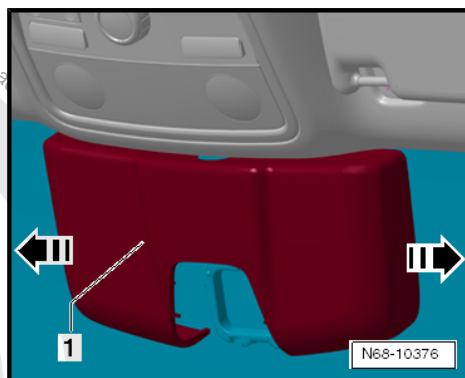





## 1.6 Removing and installing interior mirror

### 1.6.1 Removing

- Turn interior mirror -1- anti-clockwise through 90° -arrow- and release it from adhesive plate -2-.

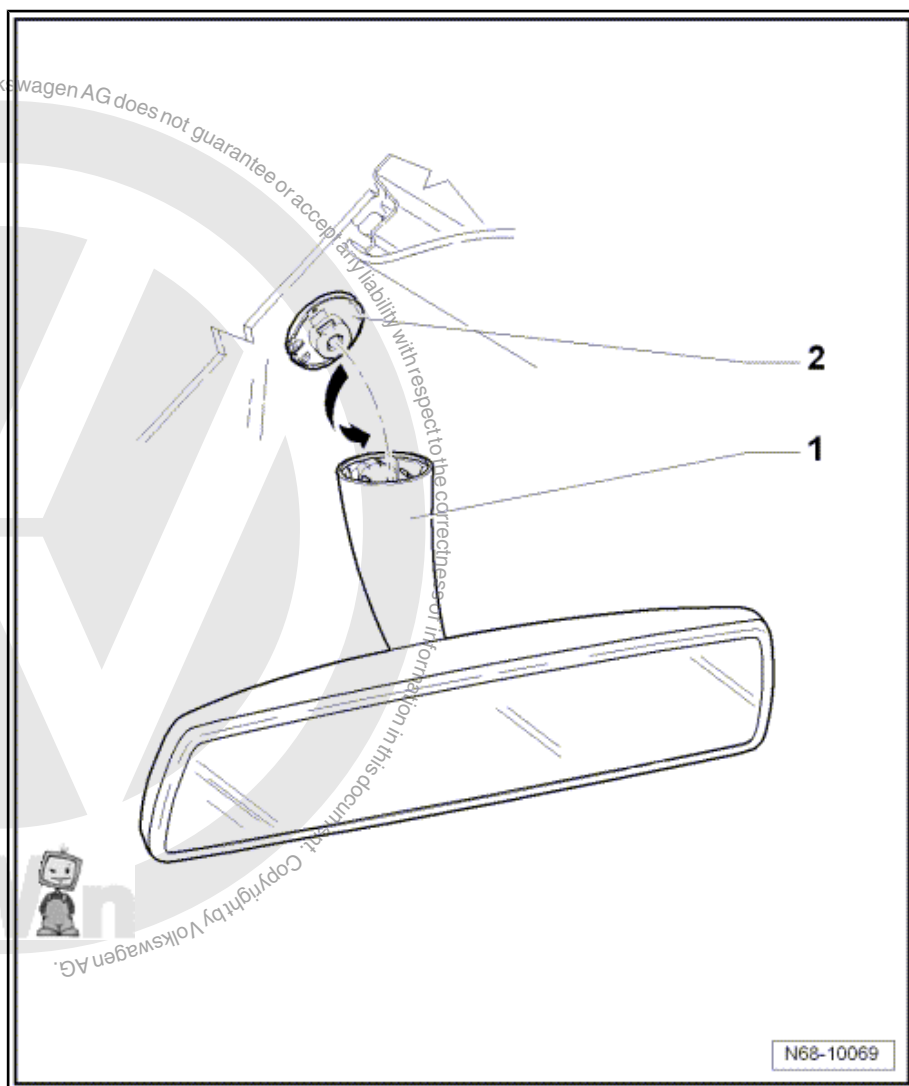

### 1.6.2 Installing

- Install in reverse order of removal.

## 1.7 Bonding on retaining plate for interior mirror without rain sensor

### 1.7.1 Materials:

- ◆ Glass-metal adhesive kit "D 000 703 A1"



## 1.7.2 Tools:

- 1 - Glass scraper (commercially available)
- 2 - Blade (commercially available)
- Remove retaining plate from mirror base.
- Remove PUR adhesive from mirror base using a wire brush.
- Grind off the three spacer protrusions on bonding surface. To do this, use sandpaper (360/400 grain) laid on flat surface.
- Keep sanded surface clean and free of grease.
- Remove PUR adhesive material and primer down to ceramic layer on windscreen using glass scraper.
- Clean bonding area with adhesive remover -D 002 000 10- or cleaning solution -D 009 401 04- .

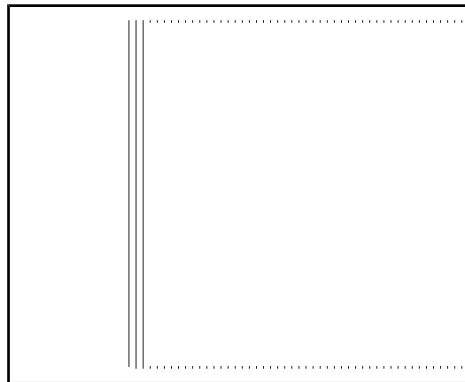

### Caution

***Do not damage ceramic coating. Scratches will remain permanently visible.***

- Cut nylon mesh fabric exactly to size of mirror base.



### Note

*Wear hand protection (rubber gloves).*

- Apply adhesive evenly and smoothly to base of mirror.
- Lay nylon mesh fabric on base of mirror.
- Apply further adhesive to nylon mesh fabric by dabbing with tube.

Only 30 seconds is available from laying nylon mesh fabric on adhesive to pressing base onto windscreen.

- Press base of mirror firmly (do not use force) against windscreen for 15 seconds.
- Remove excess adhesive with a cloth.



### Note

*Interior mirror can be installed after 15 minutes.*



## 2 Compartments, covers and trims

### 2.1 Tools

#### 2.1.1 Required special tools, workshop equipment, test and measuring devices and auxiliary items

- ◆ Release lever -T10039 -
- ◆ Removal wedge -3409-

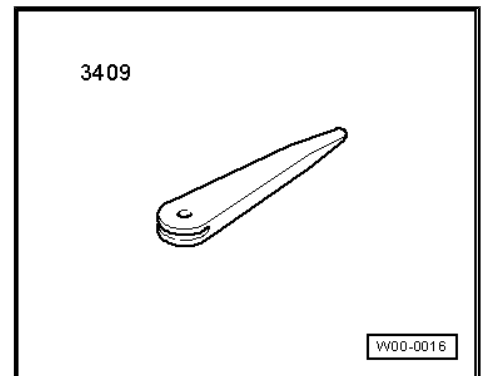
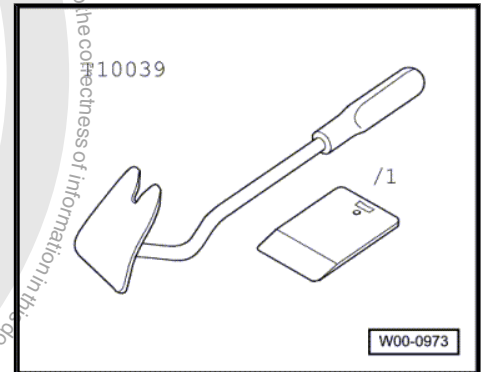

### 2.2 Removing and installing basic version centre console (Jetta 2005 ➤, Golf Variant 2007 ➤)

#### 2.2.1 Removing

##### Vehicles with automatic gearbox

- Move selector lever to position “N”.
- Release selector lever cover along with handle from cover ⇒ 6-speed automatic gearbox 09G; Rep. Gr. 37 ; Selector mechanism .

##### Vehicles with manual gearbox

- Release boot along with gearstick knob from cover ⇒ Rep. Gr. 34 ; Repairing selector mechanism .

##### Vehicles with dual clutch gearbox

- Move selector lever to position “N”.
- Release selector lever cover along with handle from cover ⇒ Dual clutch gearbox 02E; Rep. Gr. 34 ; Selector mechanism .



### All vehicles

- Switch off ignition.
- Remove hand brake lever trim ⇒ Brake system; Rep. Gr. 46 ;  
Assembly overview - hand brake lever .
- Remove the two trim lining mats -1- from the extension -3-.
- Remove the three bolts -2- (1.5 Nm).
- Release extension -3- from fasteners.
- Pull extension -3- forwards through opening for handbrake  
lever.

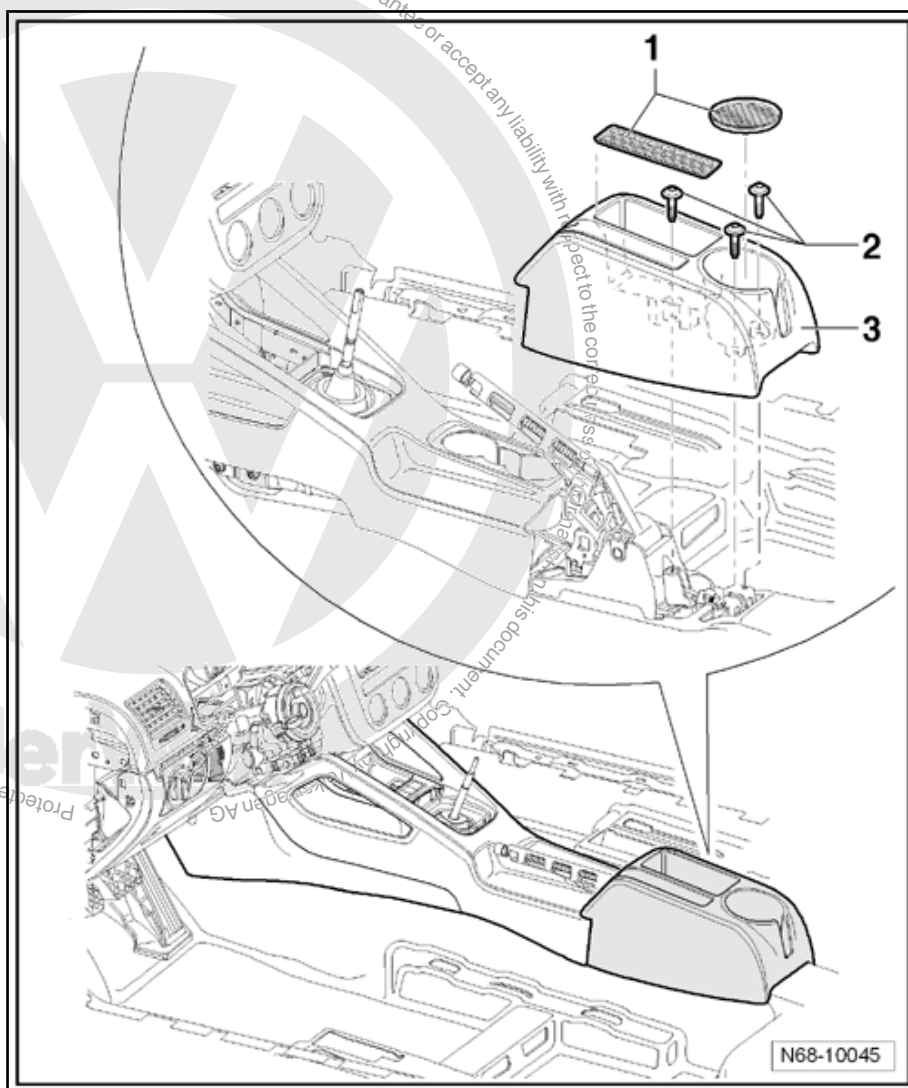

- Release selector insulation -1- from centre console.
- Remove the two bolts -2- (1.5 Nm).
- Release storage compartment -3- from centre console and  
disconnect wiring harnesses (dependent on vehicle equip-  
ment).



**Note**

*An ashtray may be installed instead of a storage compartment -3-, but the removal is identical.*

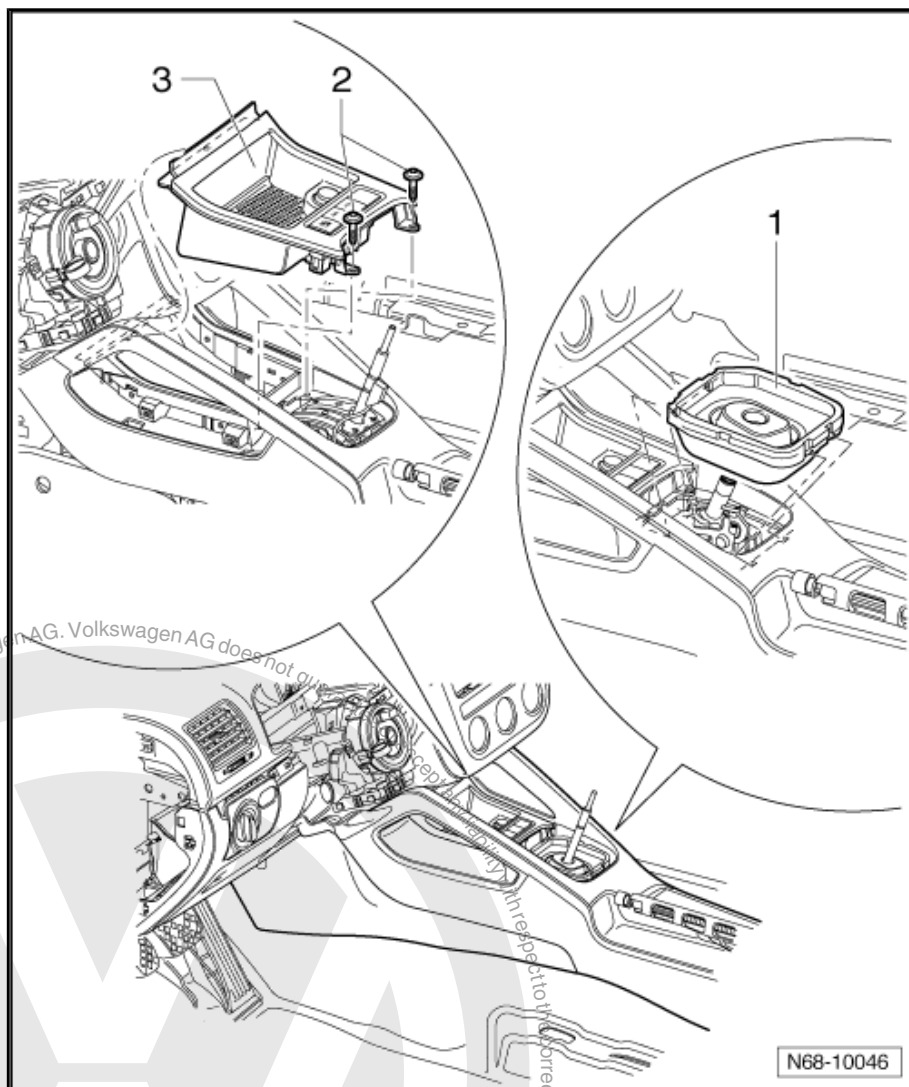

- Unclip cover -1- from trim using a small screwdriver.
- Remove bolt -2- (1.5 Nm).
- Pull left footwell trim -3- out of fasteners.



**Note**

*Removal of right footwell trim is identical.*

- Unclip both side trims -4- from centre console by releasing fasteners with a removal wedge -3409-.

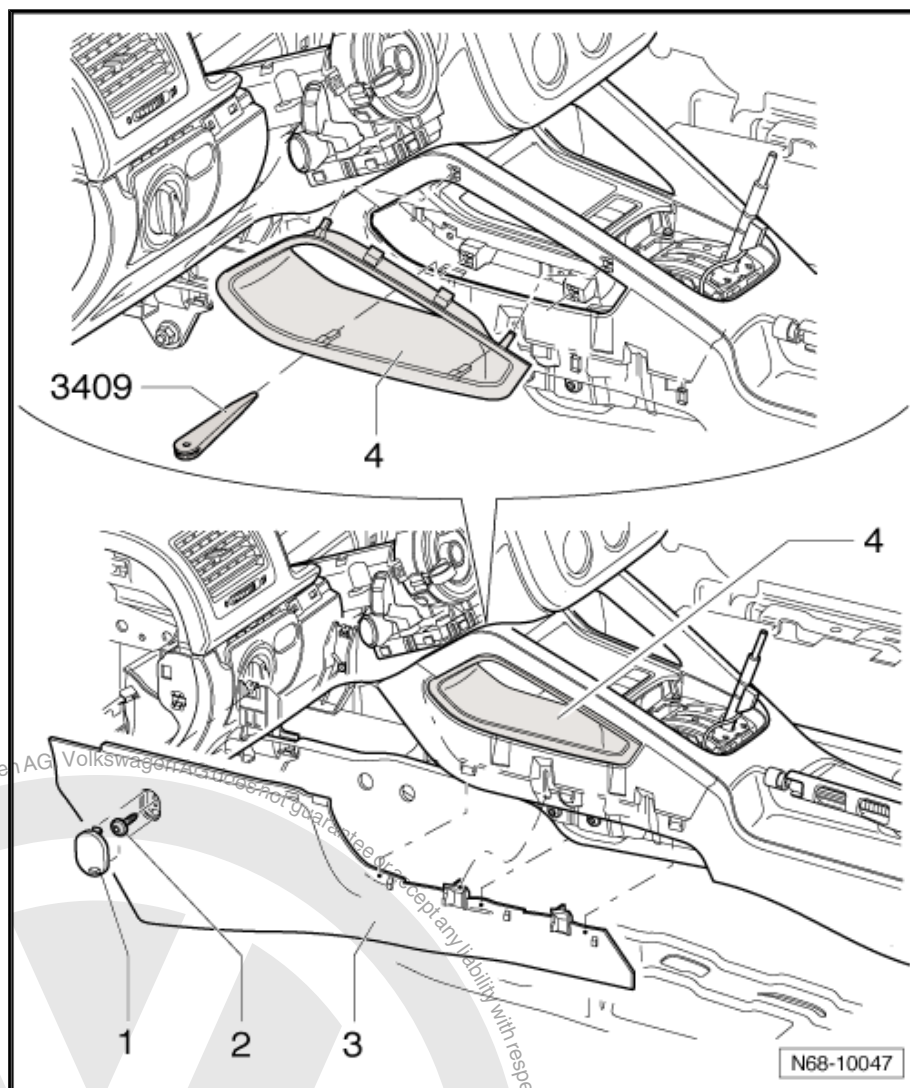

- Remove two bolts each -1- and -2- (1.5 Nm).
- Remove two bolts each -3- and -4- (1.5 Nm).
- Remove lining mat from rear cup holder and remove bolt -5- (1.5 Nm).



#### Note

*When installing, bolts must be installed in sequence -1-, -2-, -3-, -4- and -5-.*

- Remove centre console from vehicle.

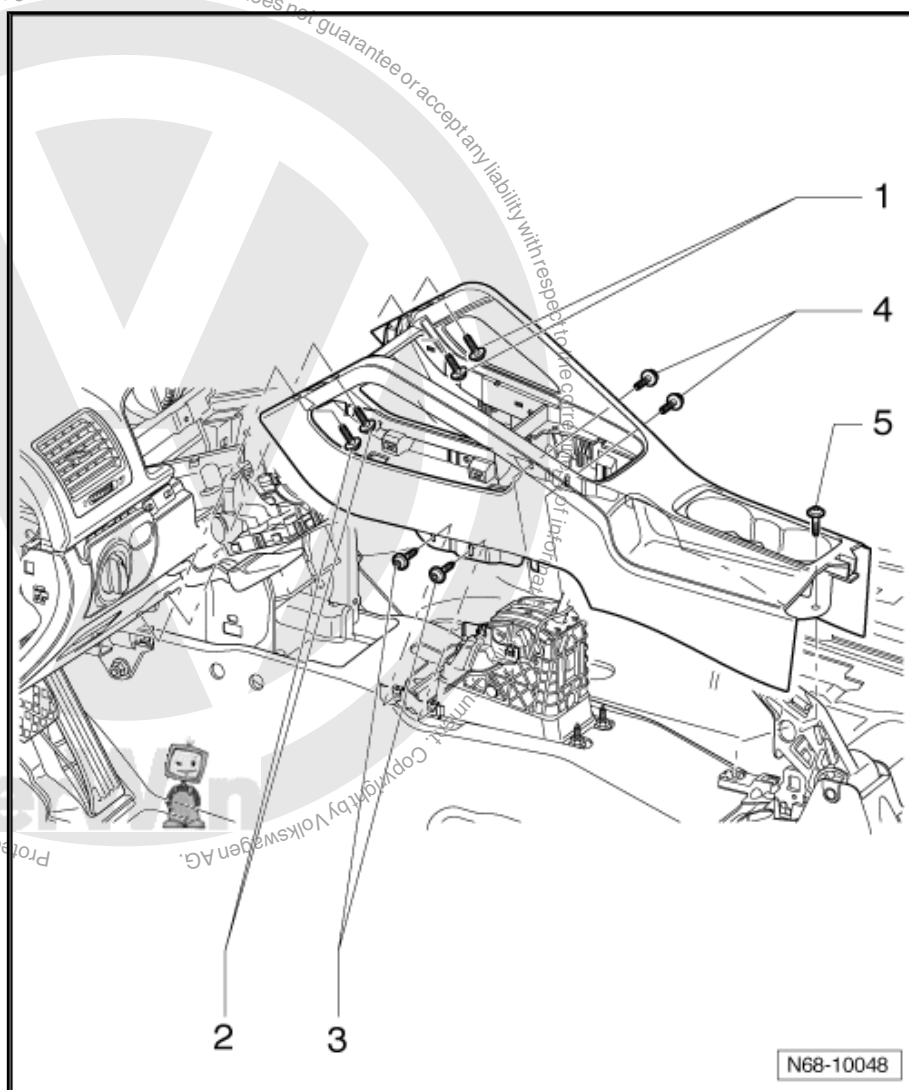

## 2.2.2 Installing

- Install in reverse order of removal.

## 2.3 Removing and installing basic version centre console (Jetta 2010 ►, Golf Variant 2010 ►)

### 2.3.1 Removing

- Switch off ignition.

#### Vehicles with automatic gearbox

- Release selector lever boot from cover ⇒ Rep. Gr. 37 .

#### Vehicles with manual or dual clutch gearbox

- Release selector lever boot from cover ⇒ Rep. Gr. 34 .

#### All vehicles

- Remove handbrake lever trim ⇒ Rep. Gr. 46 .
- Remove dash panel middle trim (Jetta 2010 ►, Golf Variant 2010 ►) ⇒ [page 52](#) .





- Remove air conditioner controls unit / heater controls unit trim (Jetta 2010 ➤ , Golf Variant 2010 ➤) ⇒ [page 53](#) .
- Remove centre cover (Jetta 2010 ➤ , Golf Variant 2010 ➤) ⇒ [page 72](#) .
- Remove the two trim lining mats -2- from the extension -4-.
- Remove lining mat -5- from centre console.
- If fitted, remove "AUX IN socket" -1- ⇒ Communication; Rep. Gr. 91 ; Removing and installing connection for external audio sources -R199- .
- Remove the three bolts -3- (1.5 Nm).
- Release extension from mountings.
- Pull extension forwards through opening for handbrake lever.

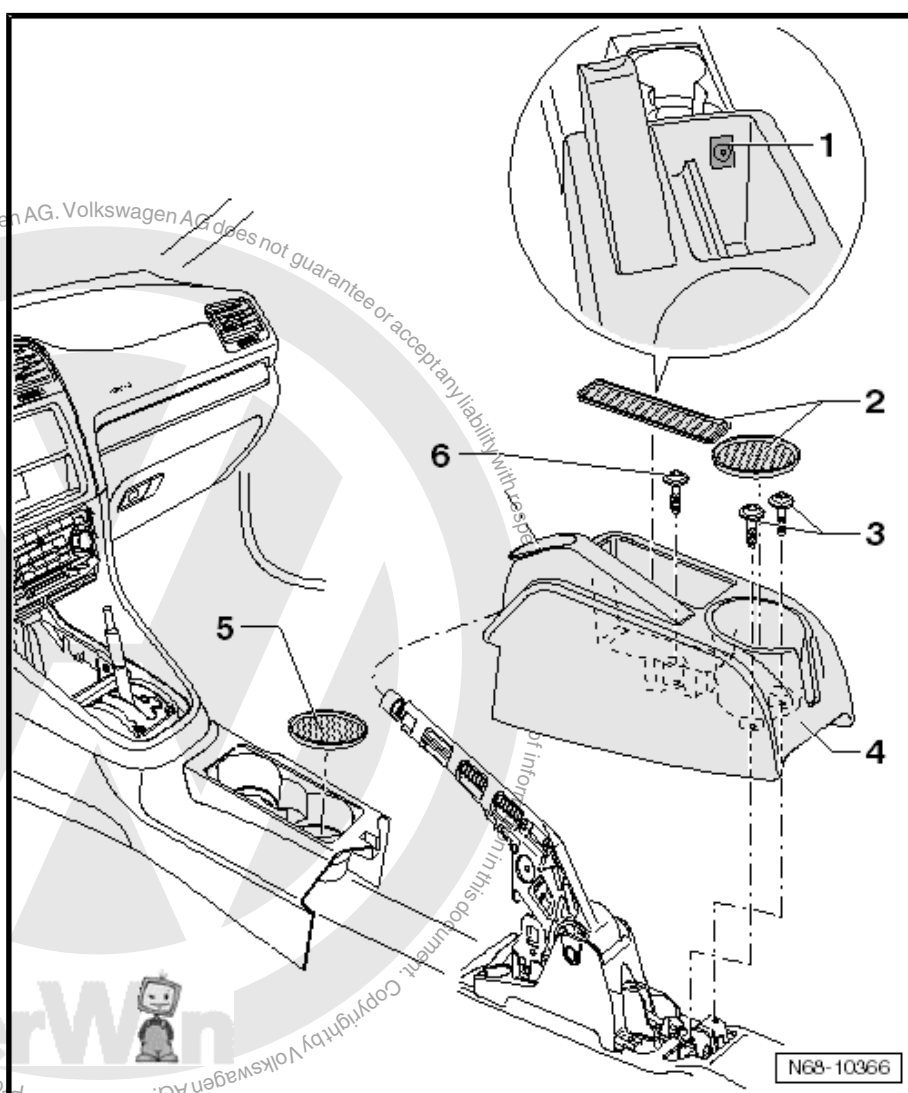

- Release gearstick insulation -3- from centre console (only vehicles with a gearstick).
- Remove the two bolts -2- (1.5 Nm).
- Release ashtray unit -1- from centre console and disconnect wiring harness (dependent on vehicle equipment).





**Note**

*A storage compartment may be installed instead of an ashtray -1-, but the removal is identical.*

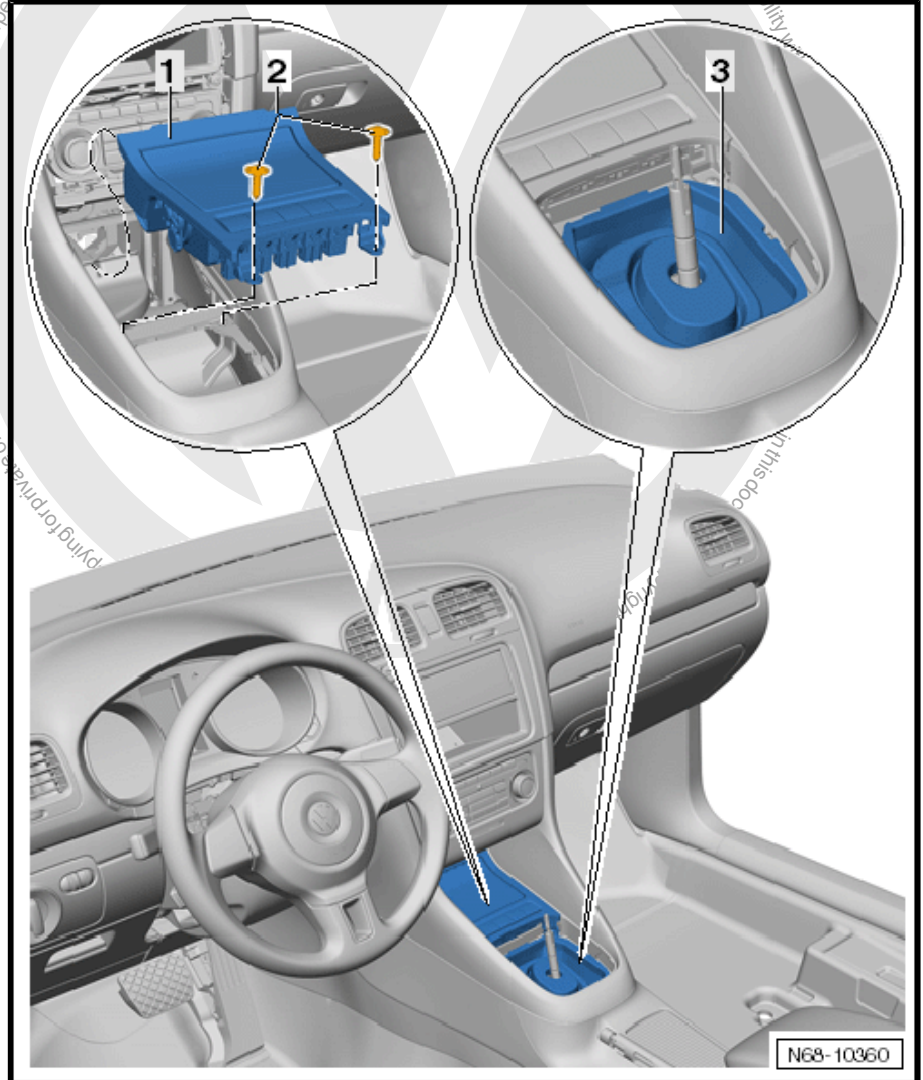

- Remove bolt -1- (1.5 Nm).
- Pull left footwell trim -2- out of mountings.



**Note**

- ◆ *Removal of right footwell trim is identical.*
- ◆ *When installing, first insert footwell trim -2- into mounting -3-.*

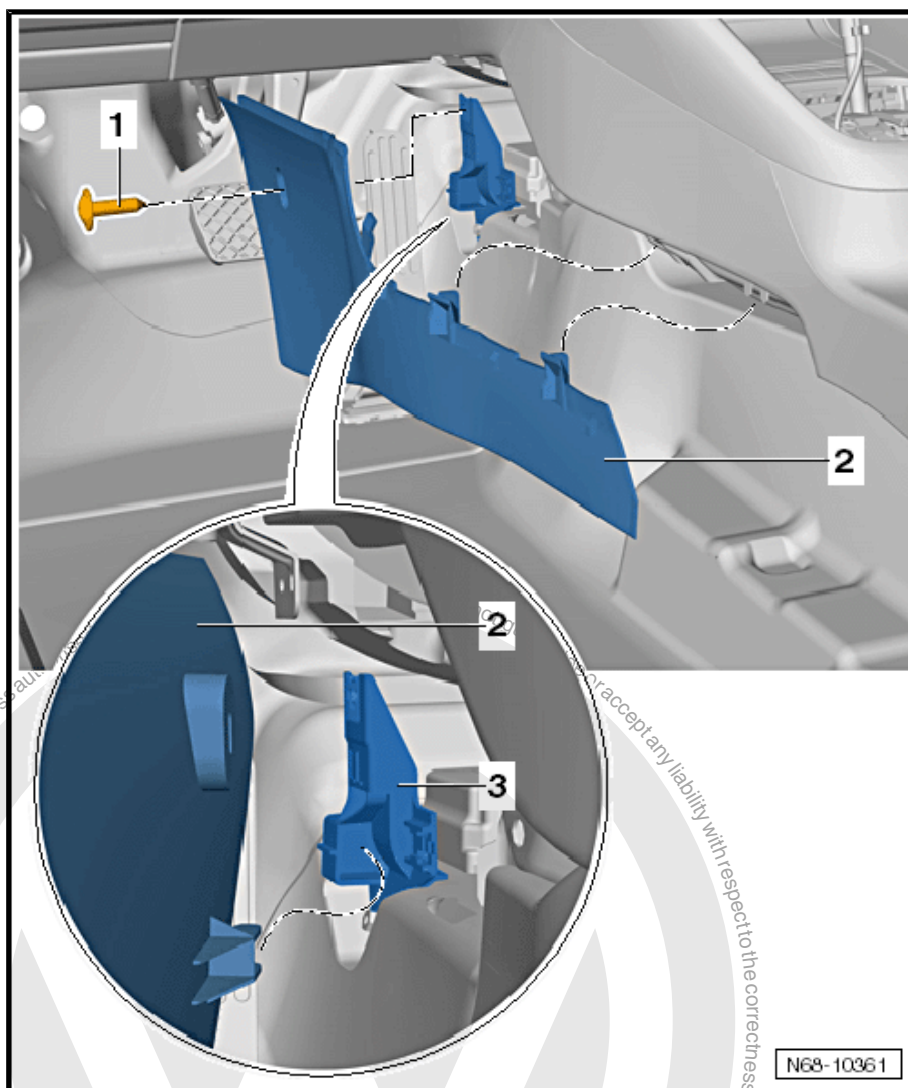

- Remove the two bolts -4- (1.5 Nm).
- Remove bolt -3- (1.5 Nm).
- Remove the two bolts -2- (1.5 Nm).
- Pull centre console cover -1- out in direction of -arrow-.



**Note**

*When installing, bolts must be fitted in sequence -2-, -3- and -4-.*

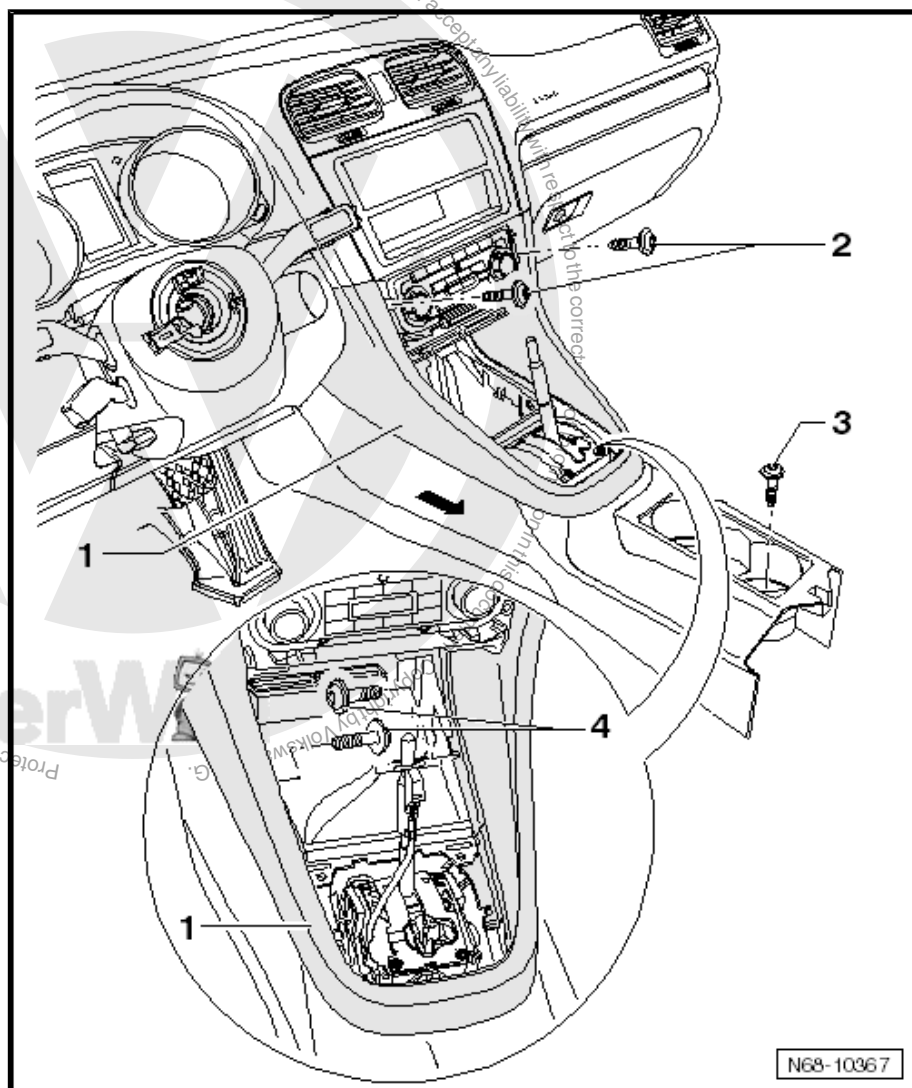

- Remove centre console -1- from vehicle.



#### Note

*When installing, ensure centre console locks into mountings -arrows- of dash panel.*

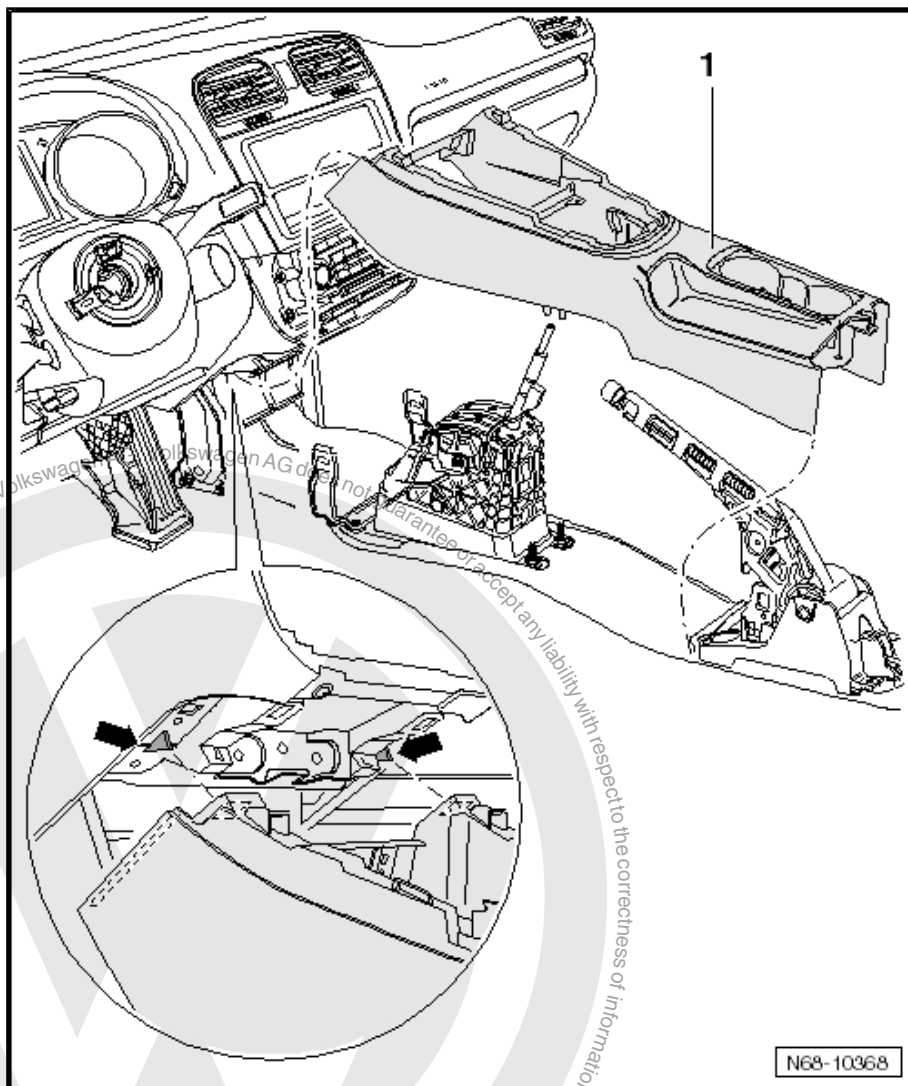

## 2.4 Removing and installing Highline centre console (Jetta 2005 ►, Golf Variant 2007 ►)

### 2.4.1 Removing

- Switch off ignition.

#### Vehicles with automatic gearbox

- Move selector lever to position “N”.
- Release selector lever cover along with handle from cover ⇒ 6-speed automatic gearbox 09G; Rep. Gr. 37; Selector mechanism .

#### Vehicles with manual gearbox

- Release boot along with gearstick knob from cover ⇒ Rep. Gr. 34; Repairing selector mechanism .

#### Vehicles with dual clutch gearbox

- Move selector lever to position “N”.



- Release selector lever cover along with handle from cover ⇒ Dual clutch gearbox 02E; Rep. Gr. 34 ; Selector mechanism .

#### All vehicles

- Remove hand brake lever trim ⇒ Brake system; Rep. Gr. 46 ; Assembly overview - hand brake lever .

#### Vehicles with a CD changer

- Remove CD changer -1- ⇒ Communication; Rep. Gr. 91 ; CD changer .
- Remove lining mat -2- from storage compartment.
- Remove bolt -3- (1.5 Nm).

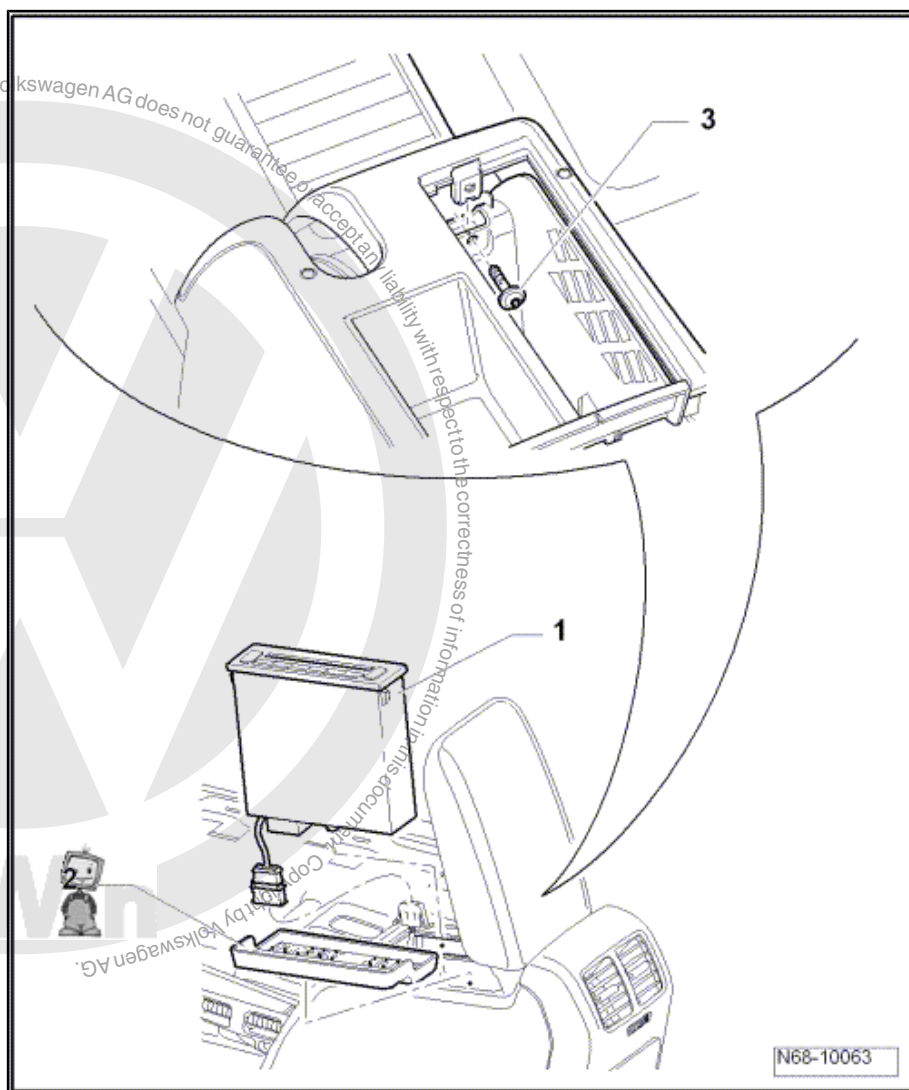

#### Vehicles with a chilled storage compartment

- Remove lining mat -1- from storage compartment.
- Pull cover -2- out of fasteners in storage compartment.
- Remove bolt -3- (1.5 Nm).

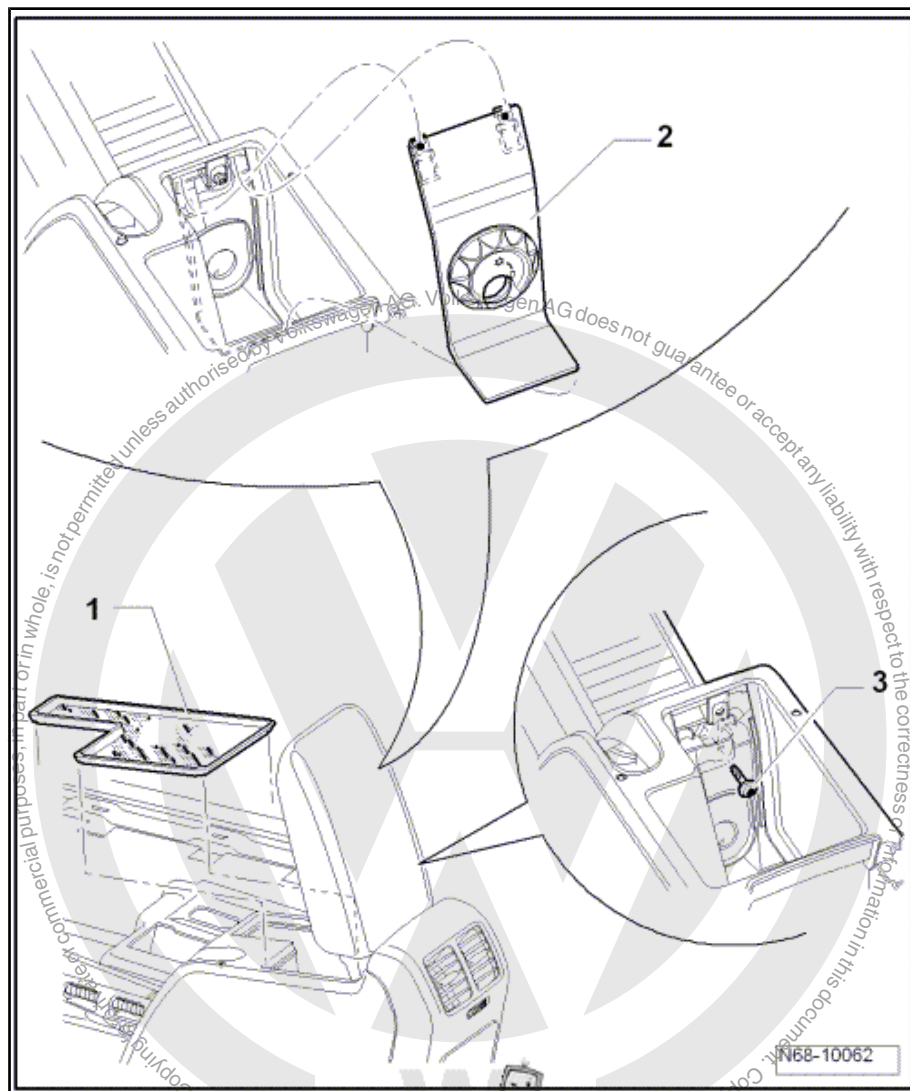

#### All vehicles

- Open cup holder -1- and remove the two bolts -2- (1.5 Nm).
- Pull cup holder out of centre console.



#### Note

*When installing, close cup holder and insert cup holder bottom first into centre console. Then open cup holder and install the two bolts -2-.*



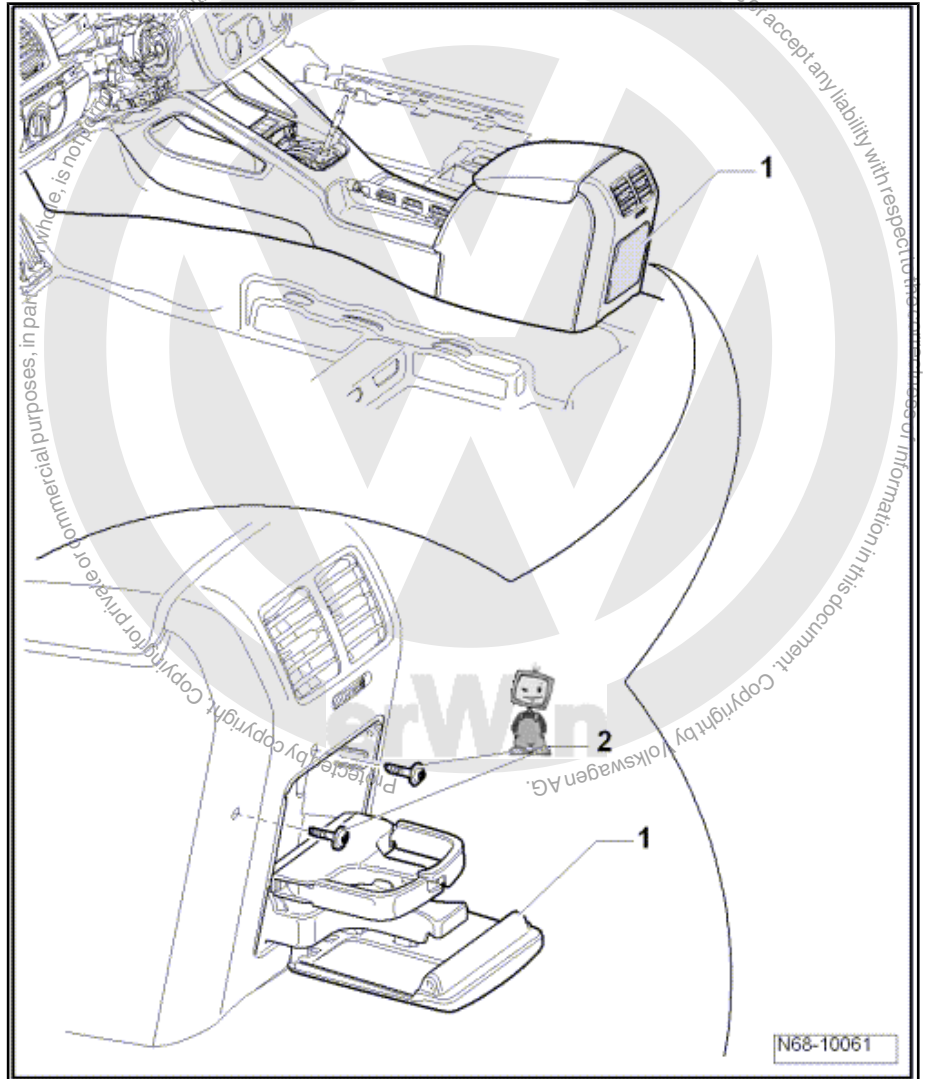

- Pull lower section of trim -1- out of fasteners -arrow-.
- Take upper section of trim out of mountings in centre console.

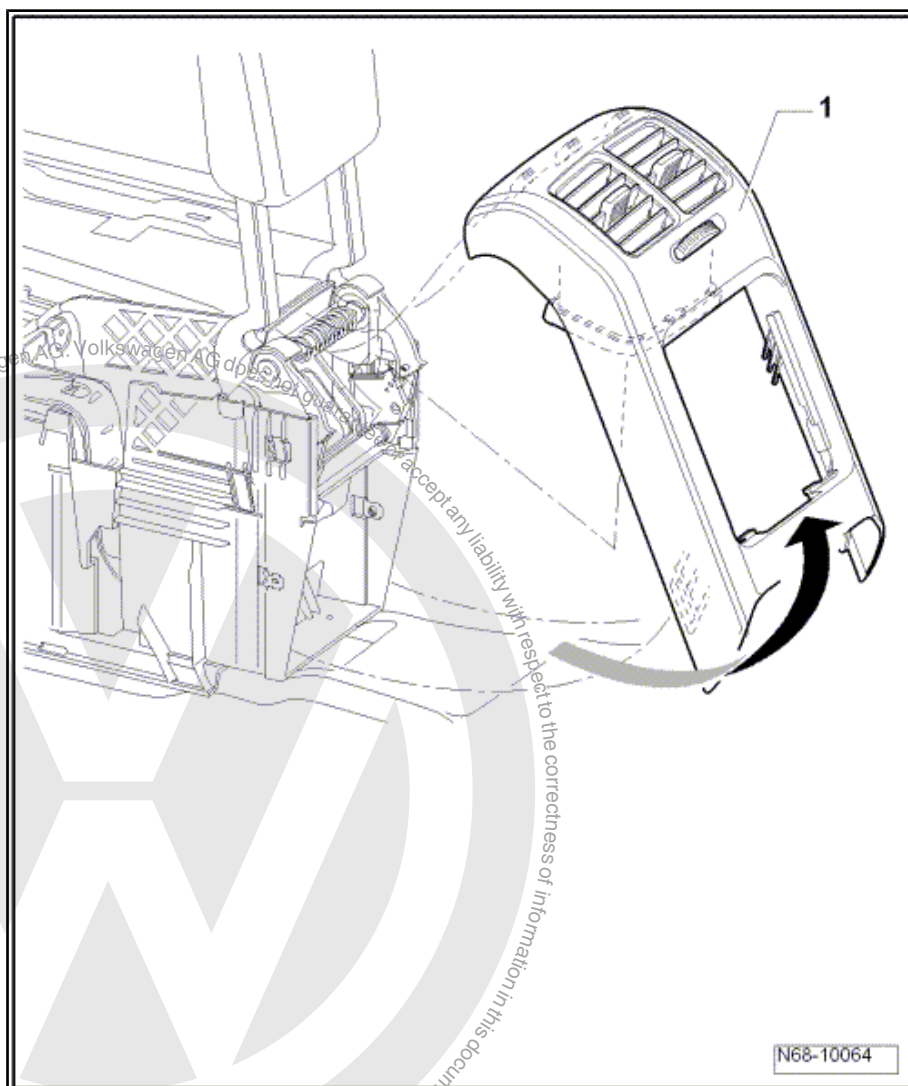

- Apply handbrake (handbrake lever in uppermost position)
- Remove bolts -1- and -2- (1,5 Nm).
- Release lower end of extension -3- from fasteners.
- Pull extension upwards and disconnect connector for 12 V socket.



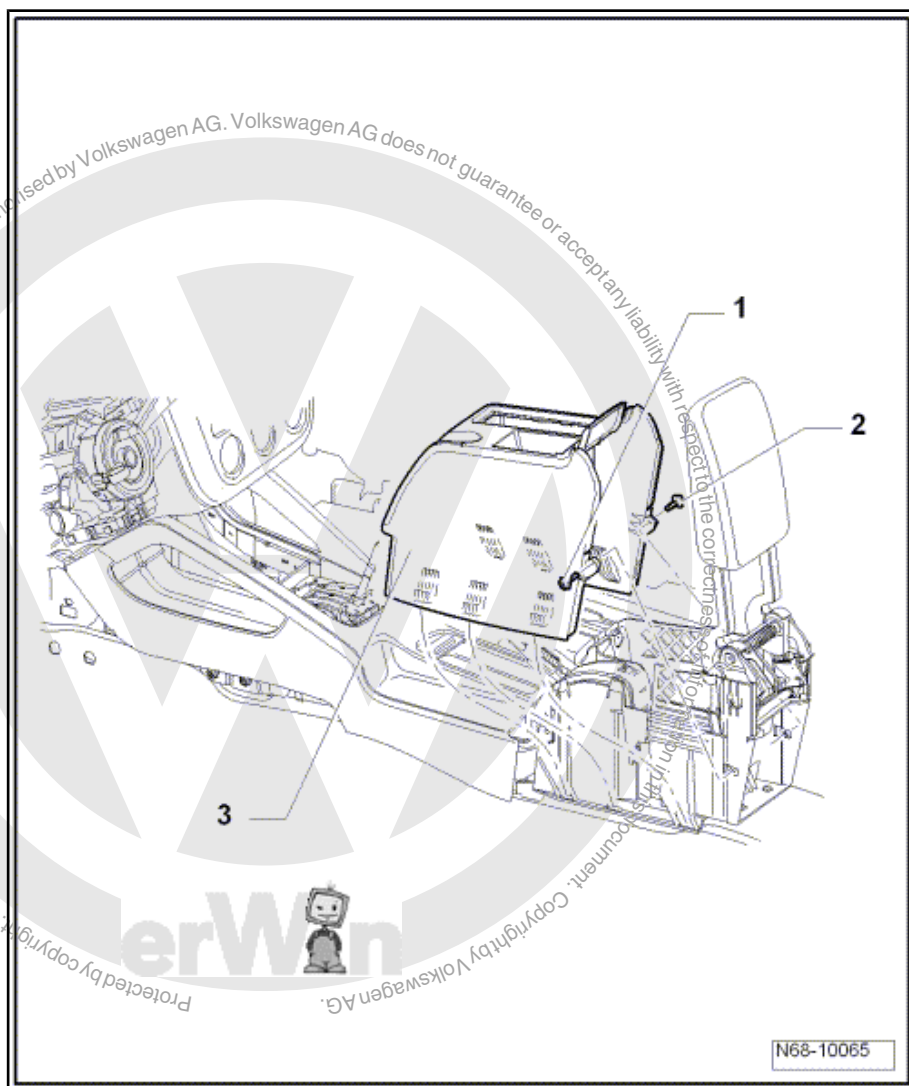

- Vehicles with manual gearbox, release noise insulation -1- from centre console.
- Remove the two bolts -2- (1.5 Nm).
- Release storage compartment -3- from centre console and disconnect wiring harnesses (dependent on vehicle equipment).



**Note**

*An ashtray may be installed instead of a storage compartment -3-, but the removal is identical.*

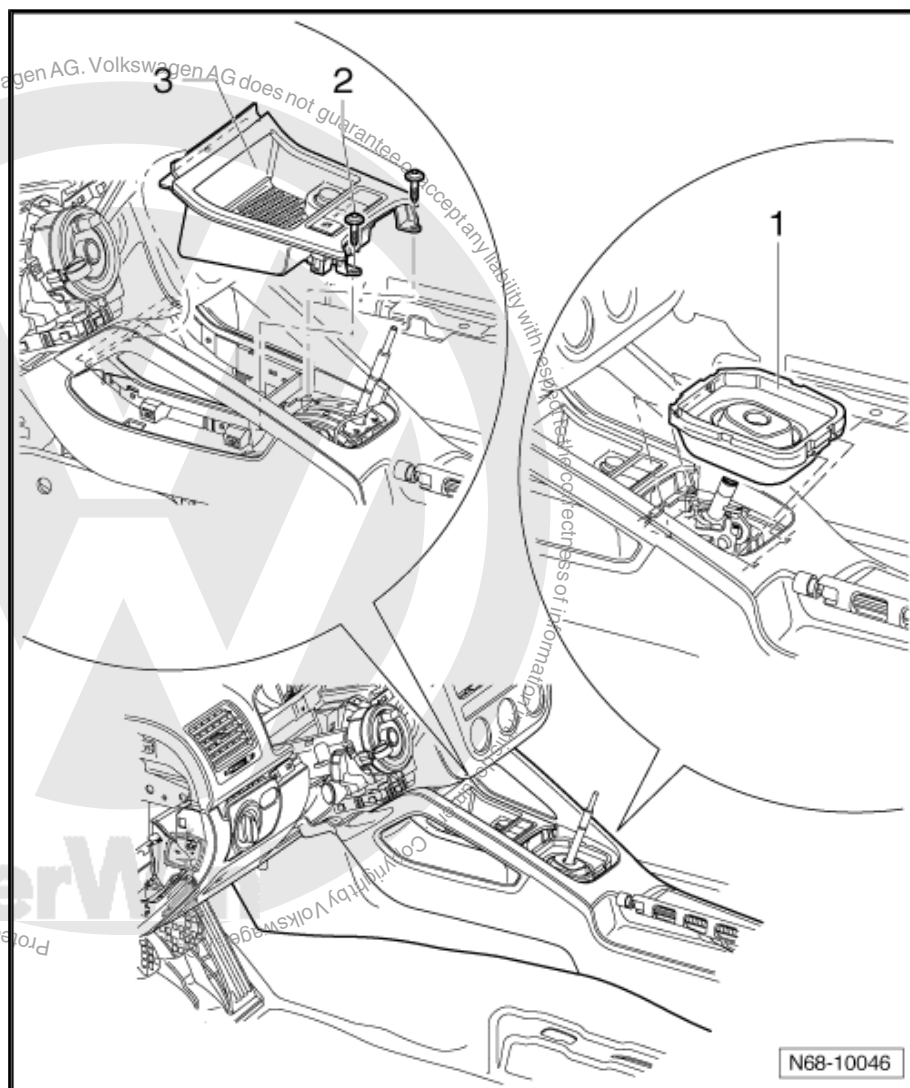

- Unclip cover -1- from trim using a small screwdriver.
- Remove bolt -2- (1.5 Nm).
- Pull left footwell trim -3- out of fasteners.



#### Note

*Removal of right footwell trim is identical.*

- Unclip both side trims -4- from centre console by releasing fasteners with a removal wedge -3409- .

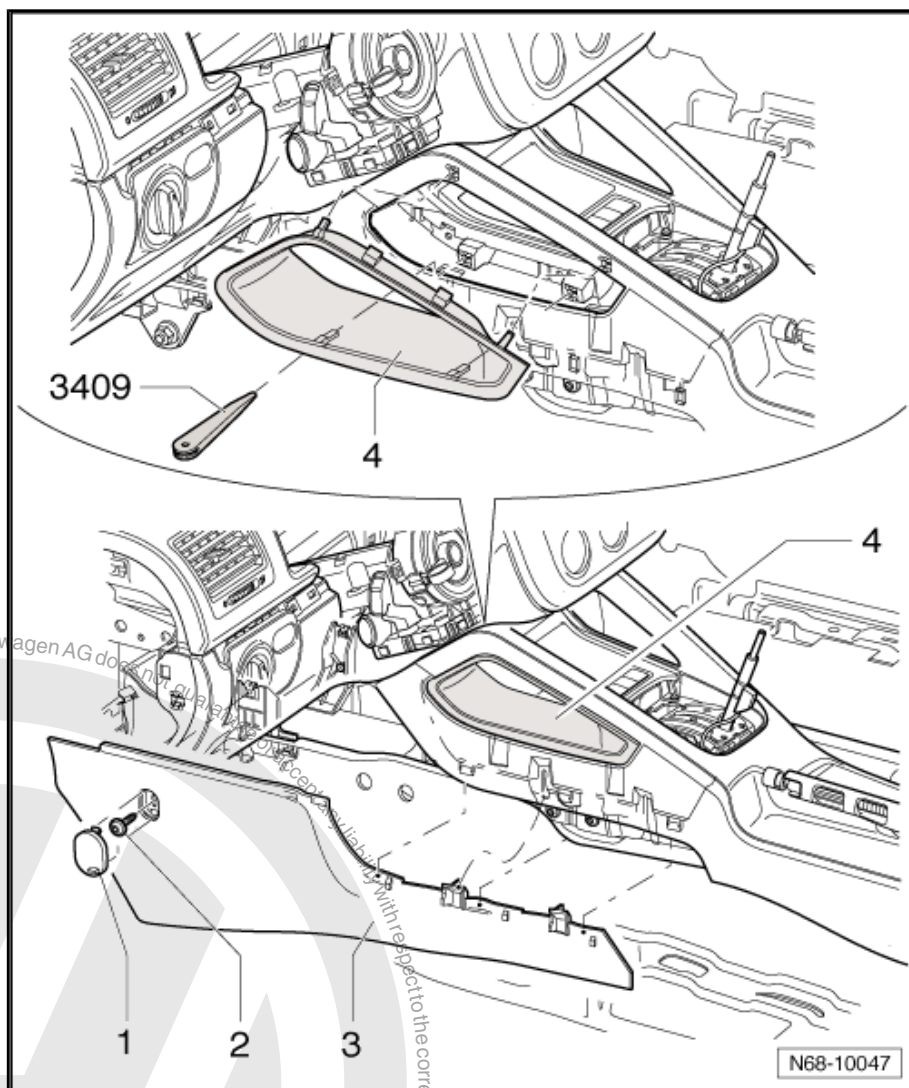

- Remove lining mats -1- from rear cup holder or from storage compartment.
- Remove two bolts each -2- and -3- (1.5 Nm).
- Remove two bolts each -4- and -5- (1.5 Nm).
- Remove lining mat from rear cup holder and remove bolt -6- (1.5 Nm).



#### Note

*When installing, bolts must be installed in sequence -2-, -3-, -4-, -5- and -6-.*

- Pull centre console upwards as far as possible.

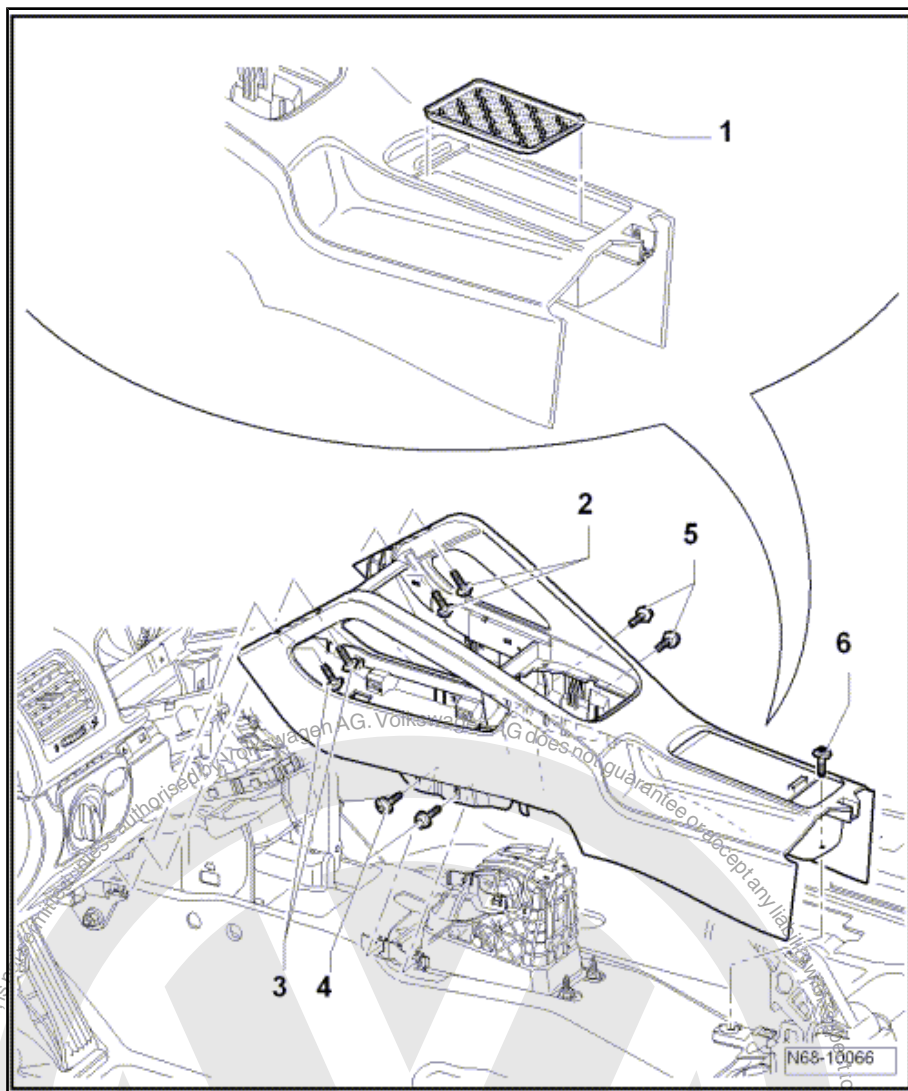

#### Vehicles with no CD-changer or I-pod adapter

- Pull air duct in direction of -arrow-.



#### Note

*Vehicles with CD-changer or I-pod adapter, there is no requirement to remove air duct.*

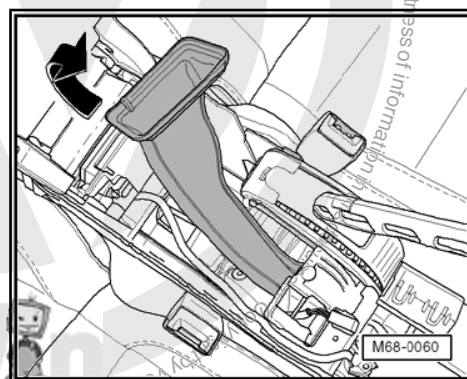

#### All vehicles

- Remove bolts -1-, -2-, -3- and -4- (1.5 Nm).
- First remove carrier for centre console -5- trim then remove centre console from vehicle.

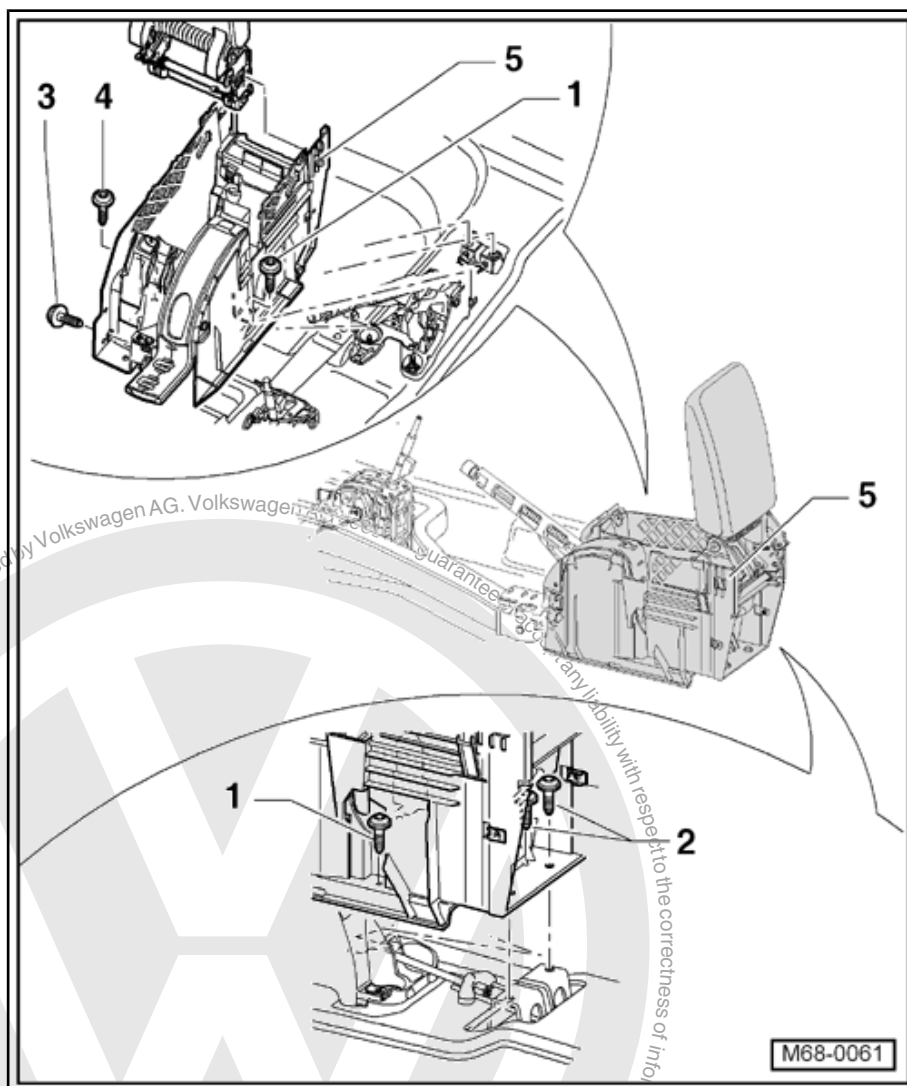

## 2.4.2 Installing

- Install in reverse order of removal.

## 2.5 Removing and installing Highline centre console (Jetta 2010 ▶ , Golf Variant 2010 ▶)

### 2.5.1 Removing

- Switch off ignition.

#### Vehicles with automatic gearbox

- Loosen gearstick boot from cover ⇒ Rep. Gr. 37 .

#### Vehicles with manual or dual clutch gearbox

- Loosen gearstick boot from cover ⇒ Rep. Gr. 34 .

#### All vehicles

- Remove handbrake lever trim ⇒ Rep. Gr. 46 .
- Remove dash panel middle trim (Jetta 2010 ▶ , Golf Variant 2010 ▶) ⇒ [page 52](#) .





- Remove air conditioner controls unit / heater controls unit trim (Jetta 2010 ➤ , Golf Variant 2010 ➤) ⇒ [page 53](#) .
- Remove centre cover (Jetta 2010 ➤ , Golf Variant 2010 ➤) ⇒ [page 72](#) .

#### Vehicles without CD changer

- Remove lining mat -1- from storage compartment.
- If fitted, remove “AUX IN socket” -2- ⇒ Communication; Rep. Gr. 91 ; Removing and installing connection for external audio sources -R199- .
- Unclip cover -4- from fasteners in storage compartment.
- Remove bolt -3- (1.5 Nm).

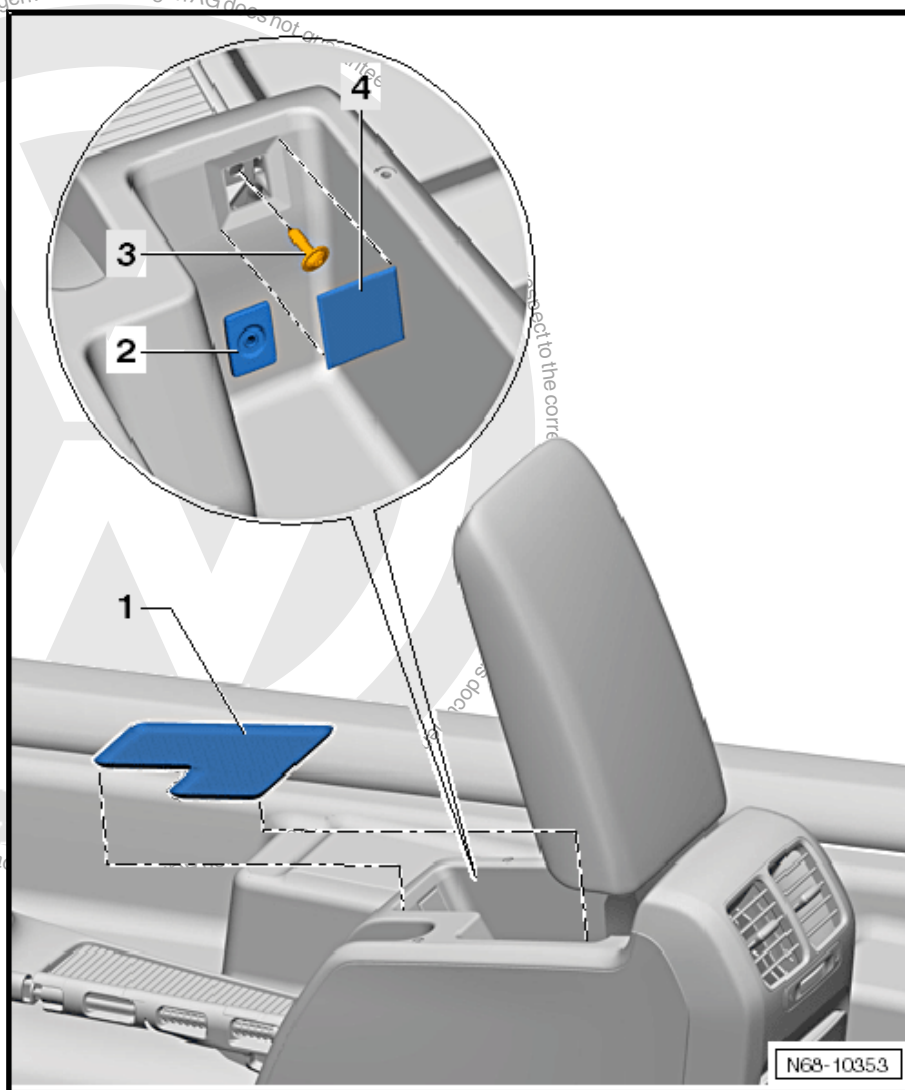

#### Vehicles with a CD changer

- Remove CD changer -1- ⇒ Communication; Rep. Gr. 91 ; Removing and installing CD changer .
- Remove lining mat -2- from storage compartment.
- Remove bolt -3- (1.5 Nm).

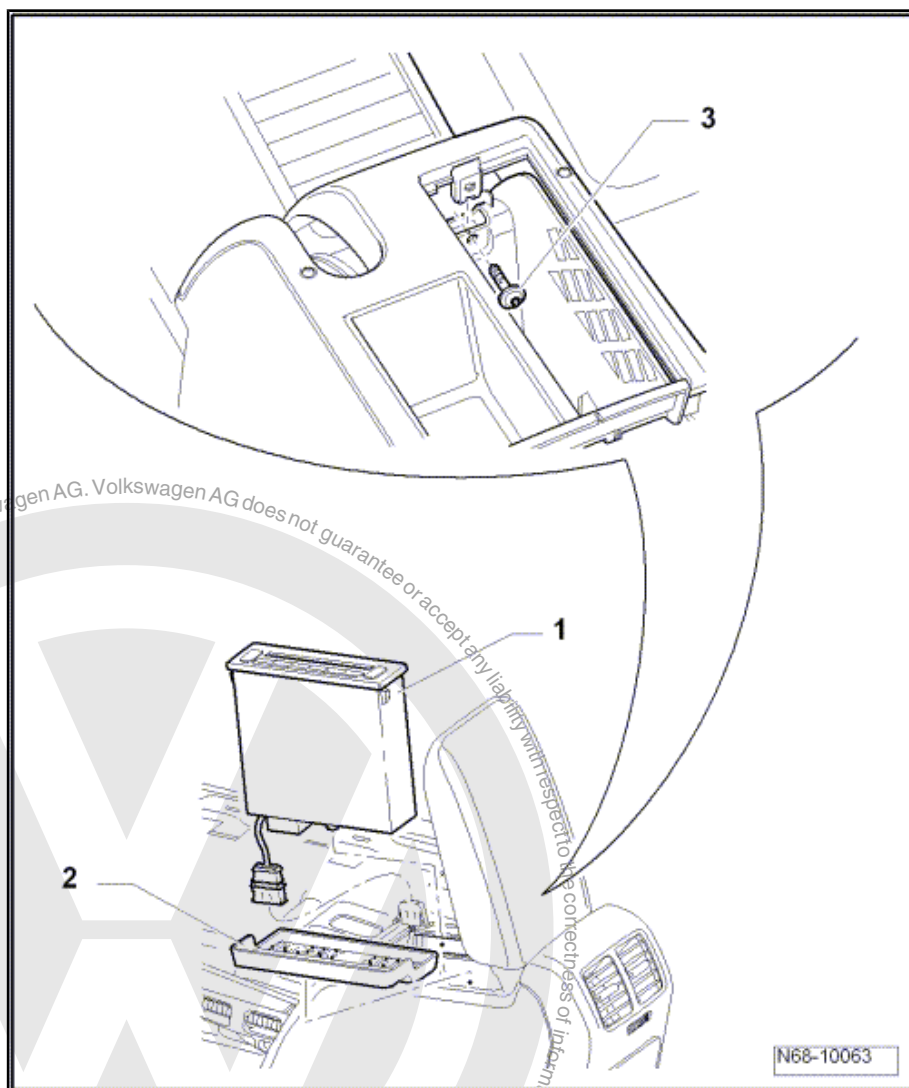

#### All vehicles

- Open cup holder -1- and remove the two bolts -2- (1.5 Nm).
- Pull cup holder out of centre console.



#### Note

*When installing, close cup holder and insert cup holder bottom first into centre console. Then open cup holder and install the two bolts -2-.*

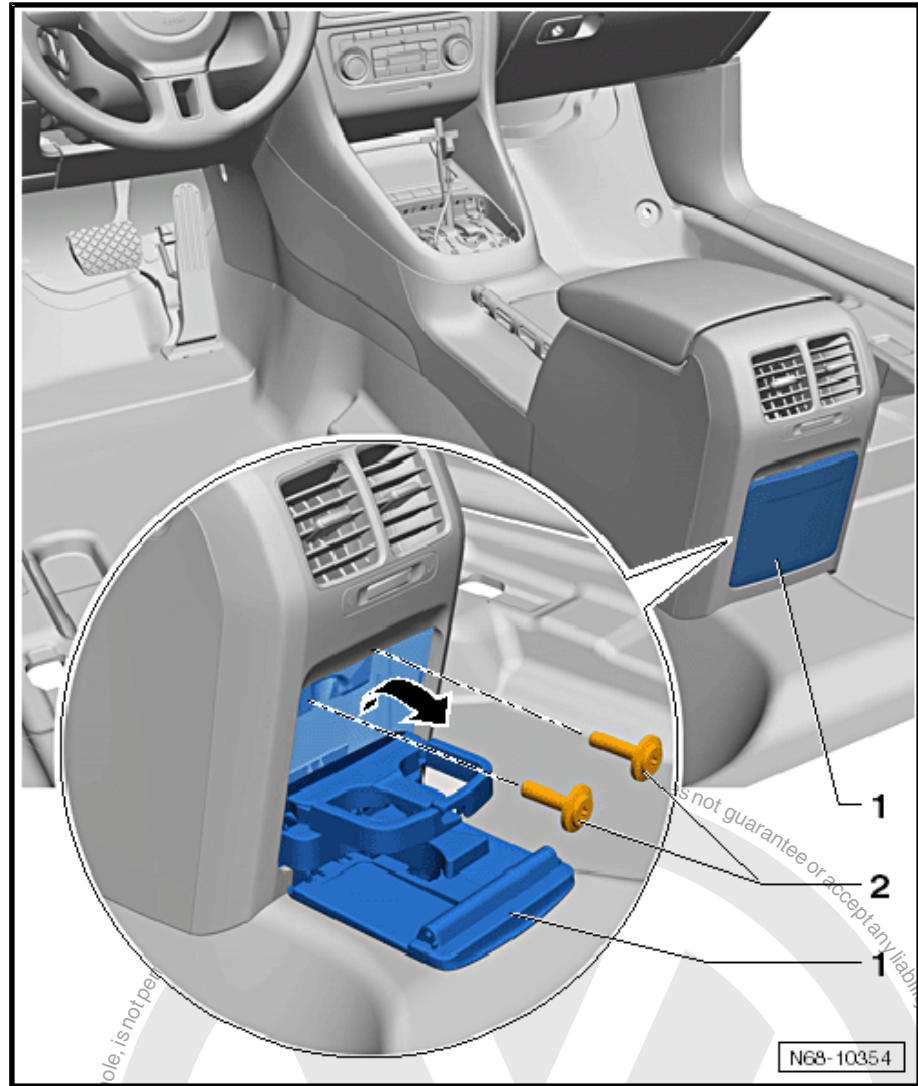

- Pull lower section of trim -1- out of mountings -arrow-.
- Take upper section of trim out of mountings in centre console.



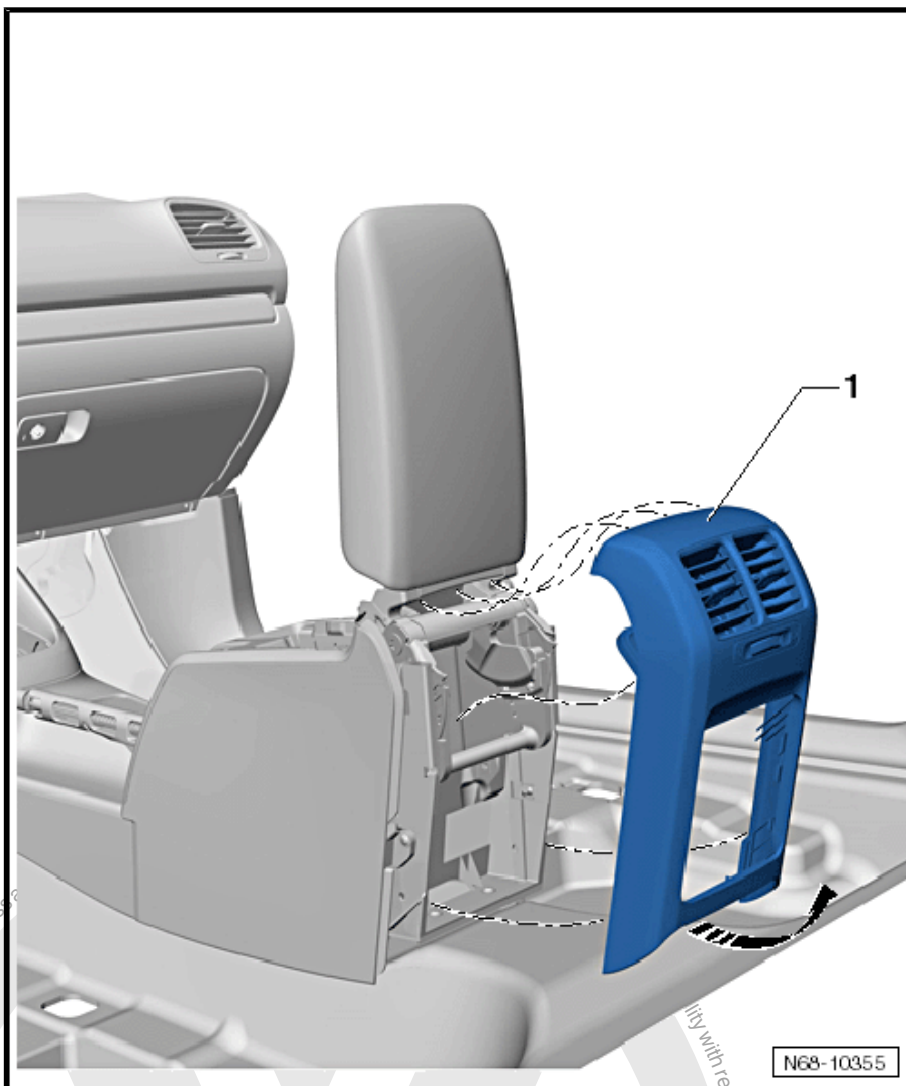

- If fitted, remove "AUX IN socket" -1- ➔ Communication; Rep. Gr. 91 ; Removing and installing connection for external audio sources -R199-
- Remove bolts -2- and -3- (1.5 Nm).
- Release lower end of extension -4- from fasteners.

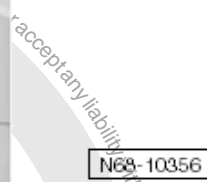
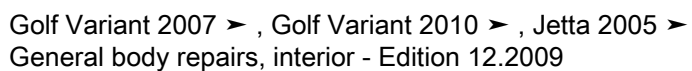

- tion -3- from centre console (only ve-
- (1.5 Nm).
- from centre console and disconnect  
ent on vehicle equipment).
- y be installed instead of an ashtray -1-, but the removal is identical.*
- erWin
- Protected by copyright. Copying for private or commercial purposes, in part or in whole, is prohibited without the written permission of Volkswagen AG.
- Copyright by Volkswagen AG.
- Not to be used for the purpose of advertising or other promotional activities. The use of this document for the purpose of advertising or other promotional activities is prohibited.
- Respect to the correctness of information in this document.
- N68-103



*A storage compartment may be installed instead of an ashtray -1-, but the removal is identical.*

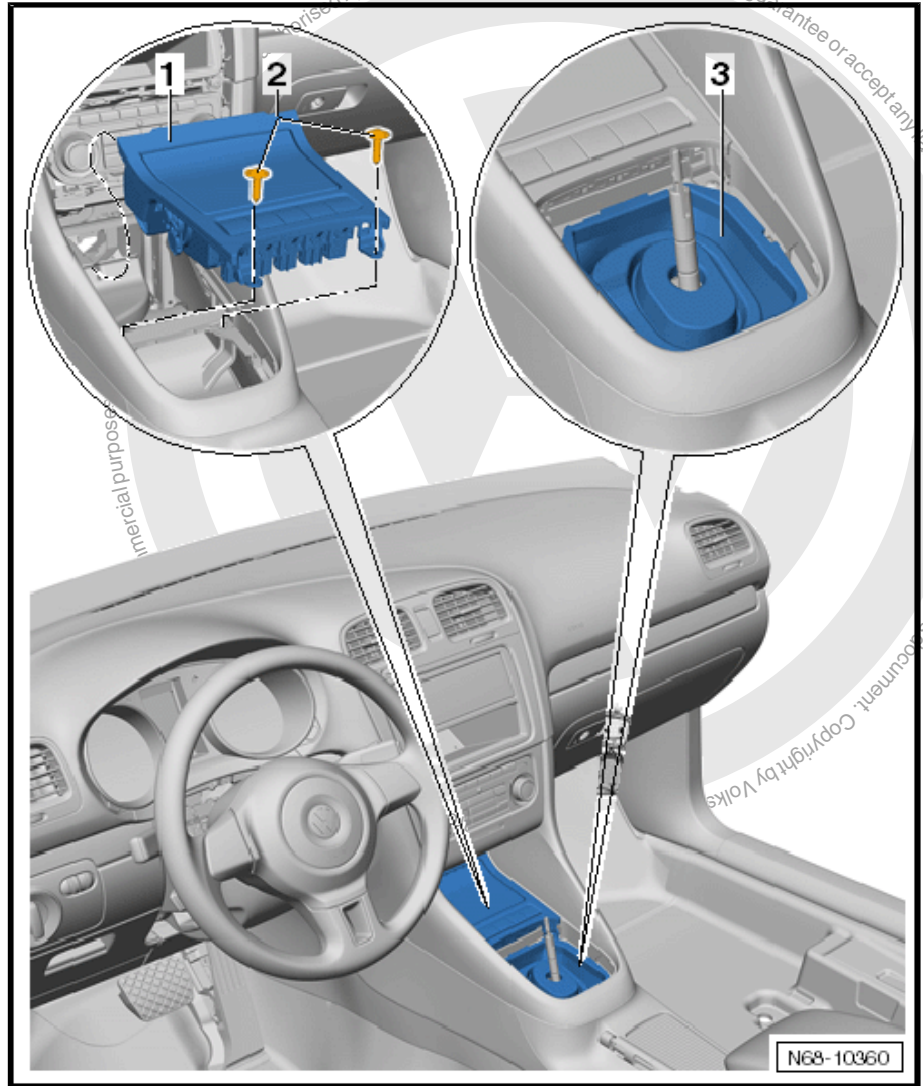

- Remove bolt -1- (1.5 Nm).
- Pull left footwell trim -2- out of mountings.



**Note**

- ◆ *Removal of right footwell trim is identical.*
- ◆ *When installing, first insert footwell trim -2- into mounting -3-.*

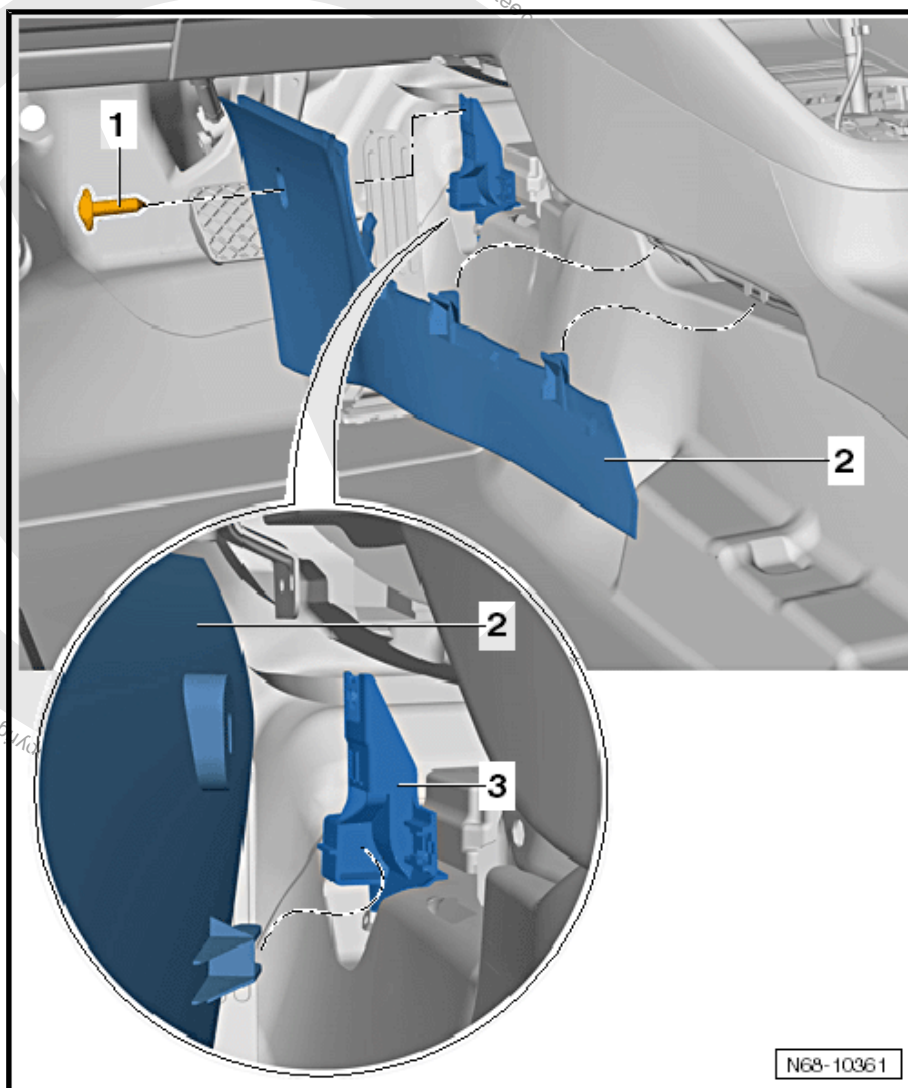

- Remove lining mat -4- from storage compartment.
- Remove bolt -5- (1.5 Nm).
- Remove the two bolts -3- (1.5 Nm).
- Remove the two bolts -2- (1.5 Nm).
- Pull centre console cover -1- out in direction of -arrow-.



**Note**

*When installing, bolts must be fitted in sequence -2-, -5- and -3-.*



- 

*When installing, ensure centre console - 1 - locks into mountings - arrows - of dash panel.*



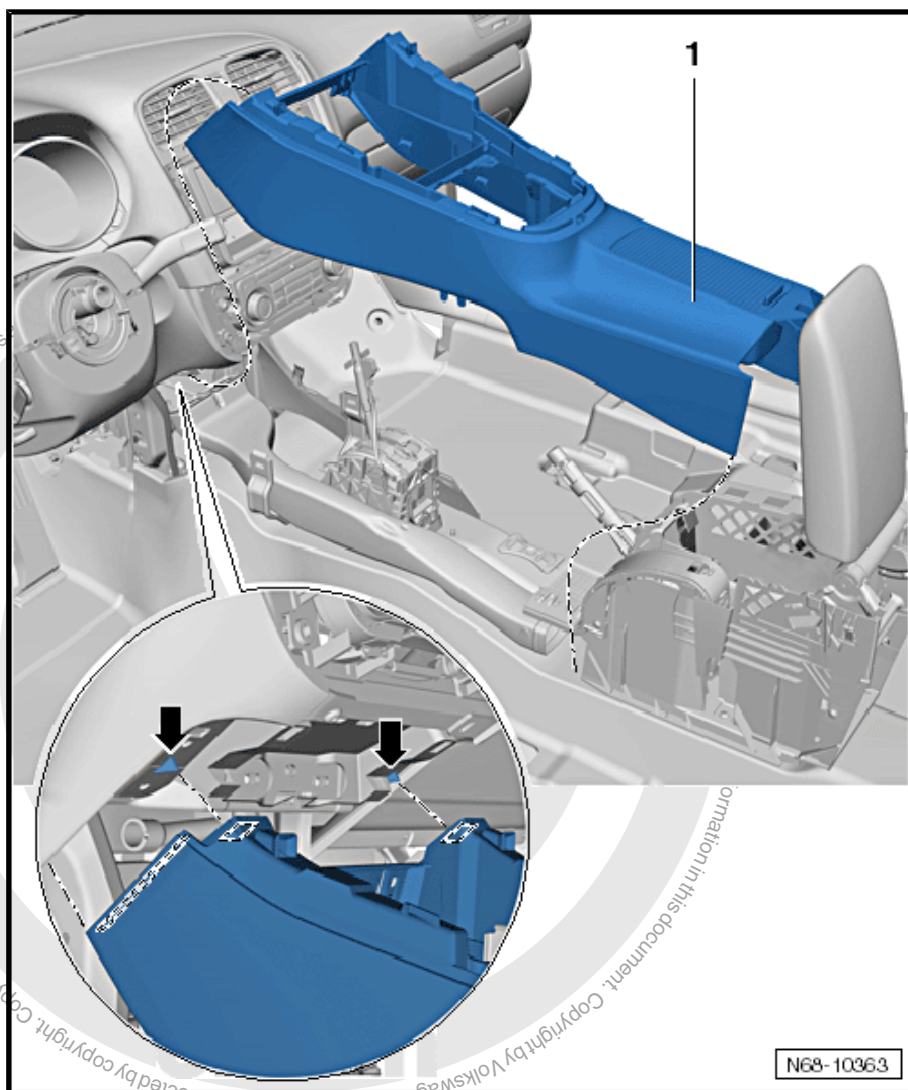

- Remove bolts -1-, -2-, -3- and -4- (1.5 Nm).
- Remove centre console trim carrier -5- from vehicle.

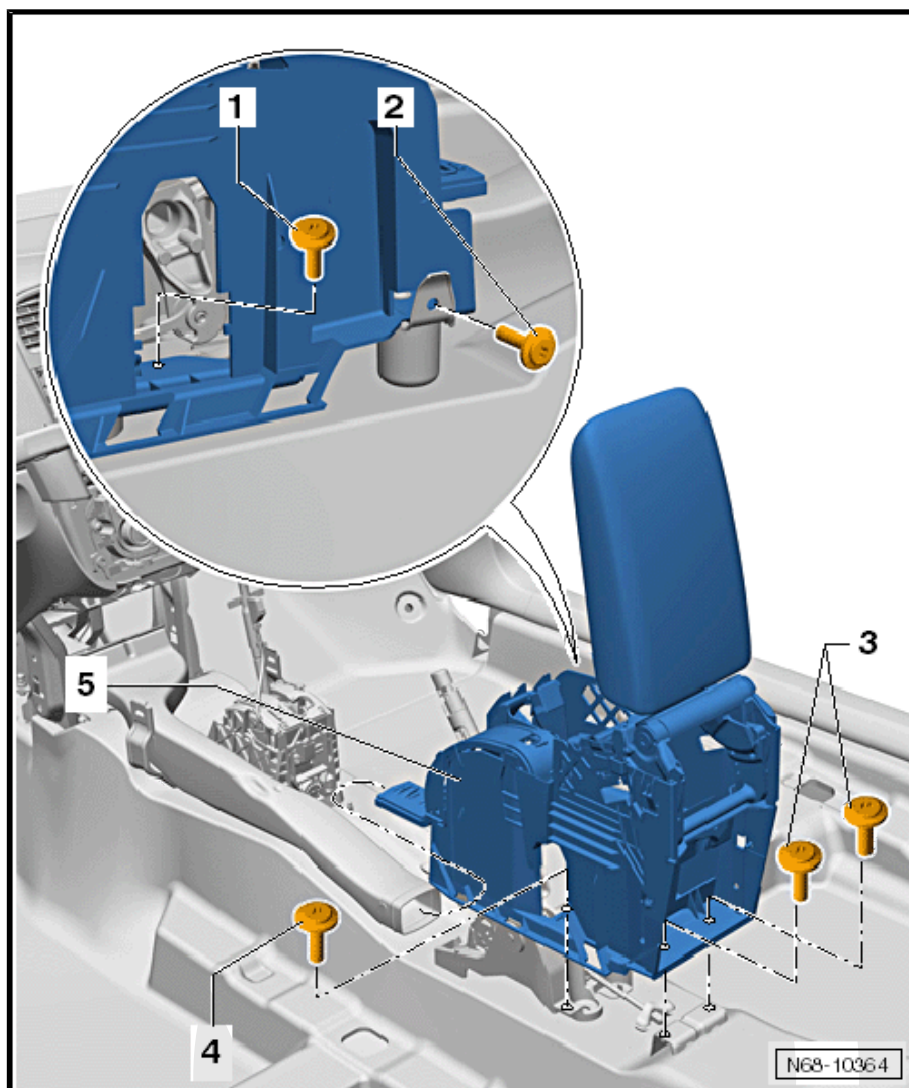

## 2.6 Removing and installing mounting bracket for centre console (Jetta 2005 ▶, Golf Variant 2007 ▶)

### 2.6.1 Removing

- Switch off ignition.
- Remove centre console:
  - ◆ Basic version (Jetta 2005 ▶, Golf Variant 2007 ▶) ⇒ [page 7](#).
  - ◆ Highline (Jetta 2005 ▶, Golf Variant 2007 ▶) ⇒ [page 16](#).
- Remove the two nuts -1- (8 Nm) and remove mounting bracket -2-.

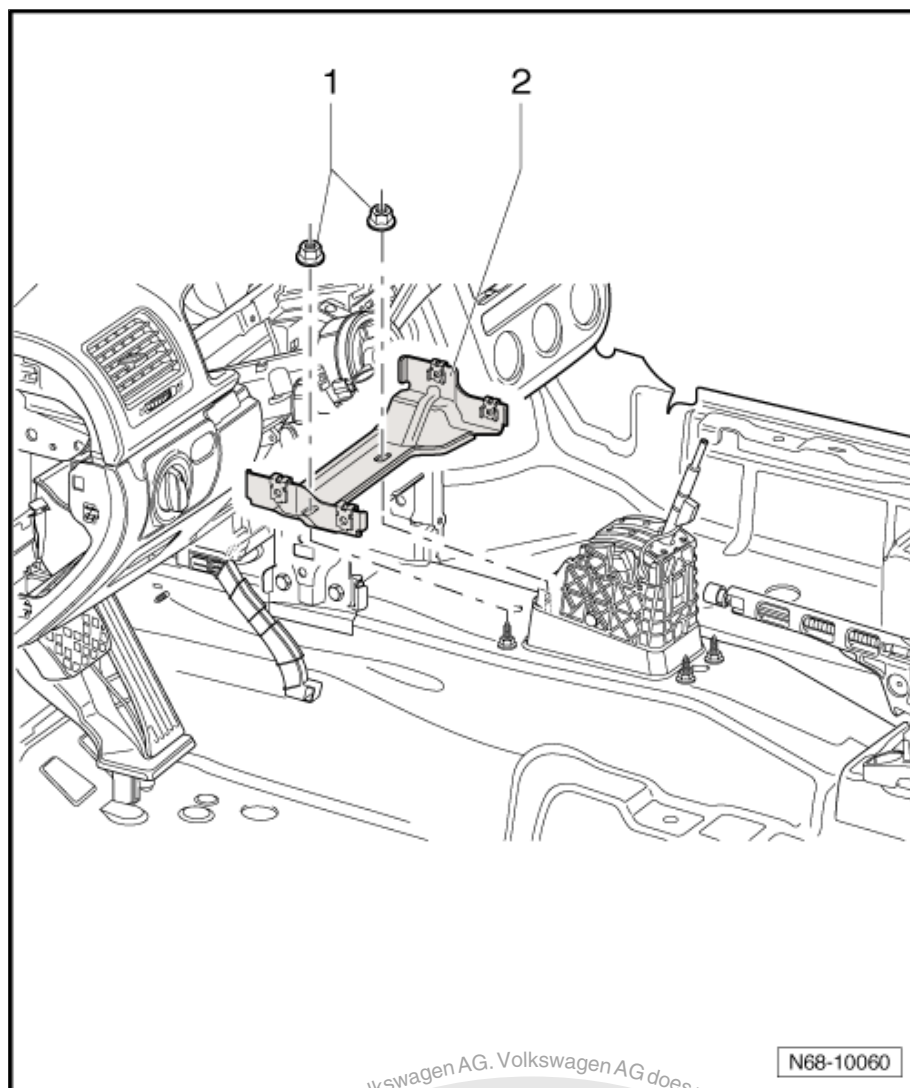

## 2.6.2 Installing

- Install in reverse order of removal.

## 2.7 Removing and installing mounting bracket for centre console and mounting bracket for footwell trim (Jetta 2010 ► , Golf Variant 2010 ►)

### 2.7.1 Removing

- Switch off ignition.
- Remove centre console:
  - ◆ Basic version (Jetta 2010 ► , Golf Variant 2010 ►) ⇒ [page 11](#) .
  - ◆ Highline (Jetta 2010 ► , Golf Variant 2010 ►) ⇒ [page 25](#) .
- Remove the two nuts -3- (8 Nm) and remove mounting bracket -2- for centre console.
- Remove nuts -4- (2.5 Nm) and remove mounting bracket -1- for footwell trim.





#### Note

*Removal of mounting bracket for right footwell trim is identical.*

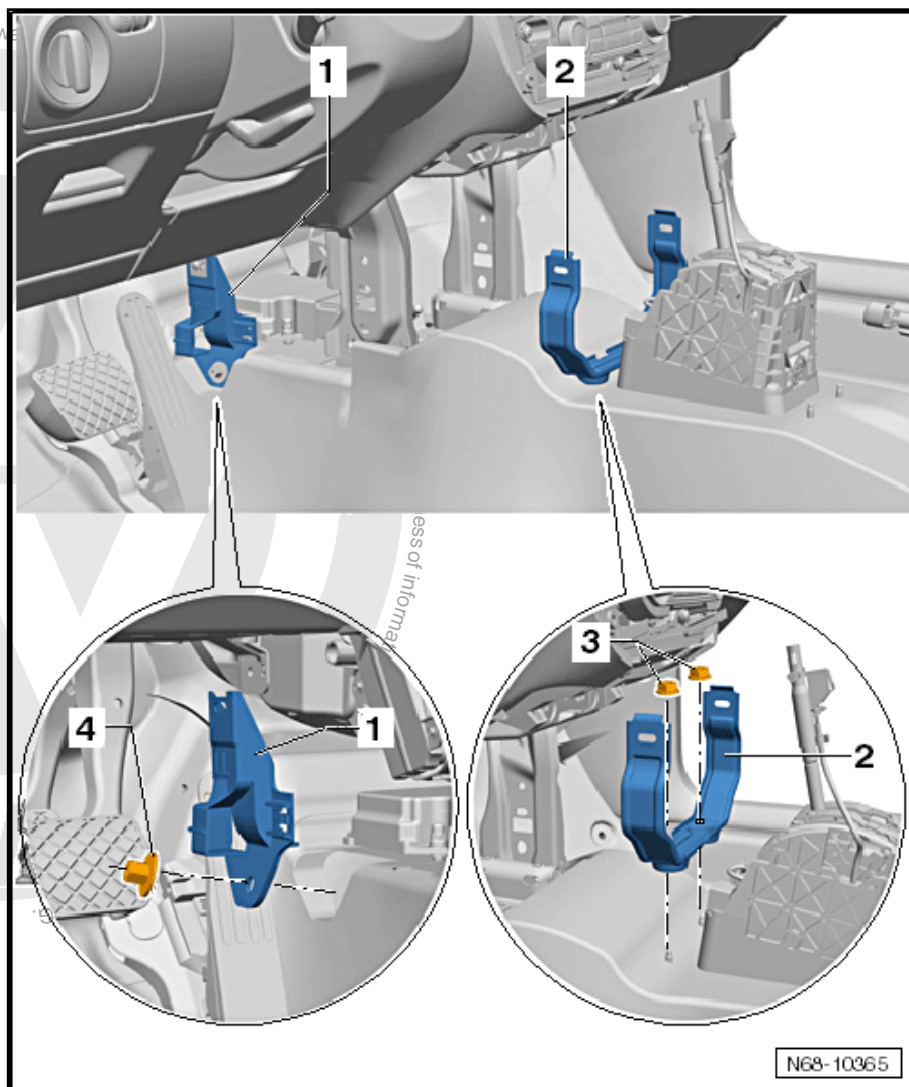

### 2.7.2 Installing

- Install in reverse order of removal.

## 2.8 Removing and installing cup holder in Highline centre console

### 2.8.1 Removing

#### All vehicles

- Open cup holder -1- and remove the two bolts -2- (1.5 Nm).
- Pull cup holder out of centre console.



#### Note

*When installing, close cup holder and insert cup holder bottom first into centre console. Then open cup holder and install the two bolts -2-.*

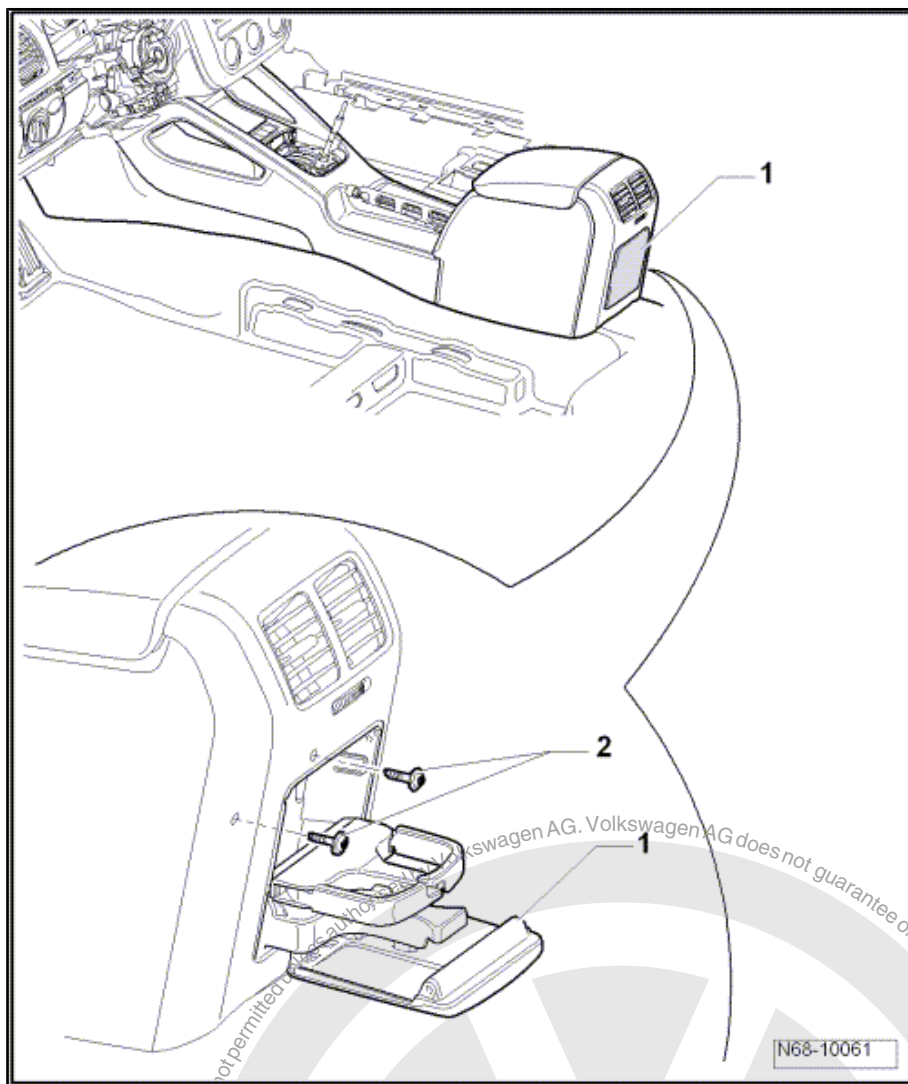

## 2.8.2 Installing

- Install in reverse order of removal.

## 2.9 Repairing cup holder in centre console, Highline

A loose cup holder or one that has fallen apart does not necessarily have to be replaced. It could possibly be repaired.

### 2.9.1 Checking for possible repair

The part should be replaced only if it cannot be repaired because, for example, components are deformed, broken, broken off or otherwise damaged and the normal function of the cup holder is thus no longer assured.

- Remove cup holder in centre console, Highline ➔ [page 37](#)



- Loosen cover -1- from cup holder -arrow-.

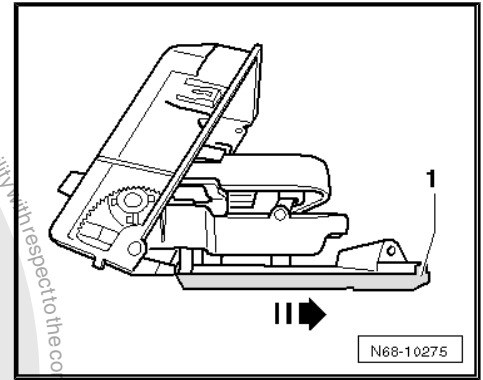

- Check all four attachments -1- of cup holder for damage.
- If an attachment -2- is severely deformed, the cup holder must be renewed.



**Note**

*The cup holder must also be renewed if other components are damaged which normally ensure that the cup holder can function as designed.*

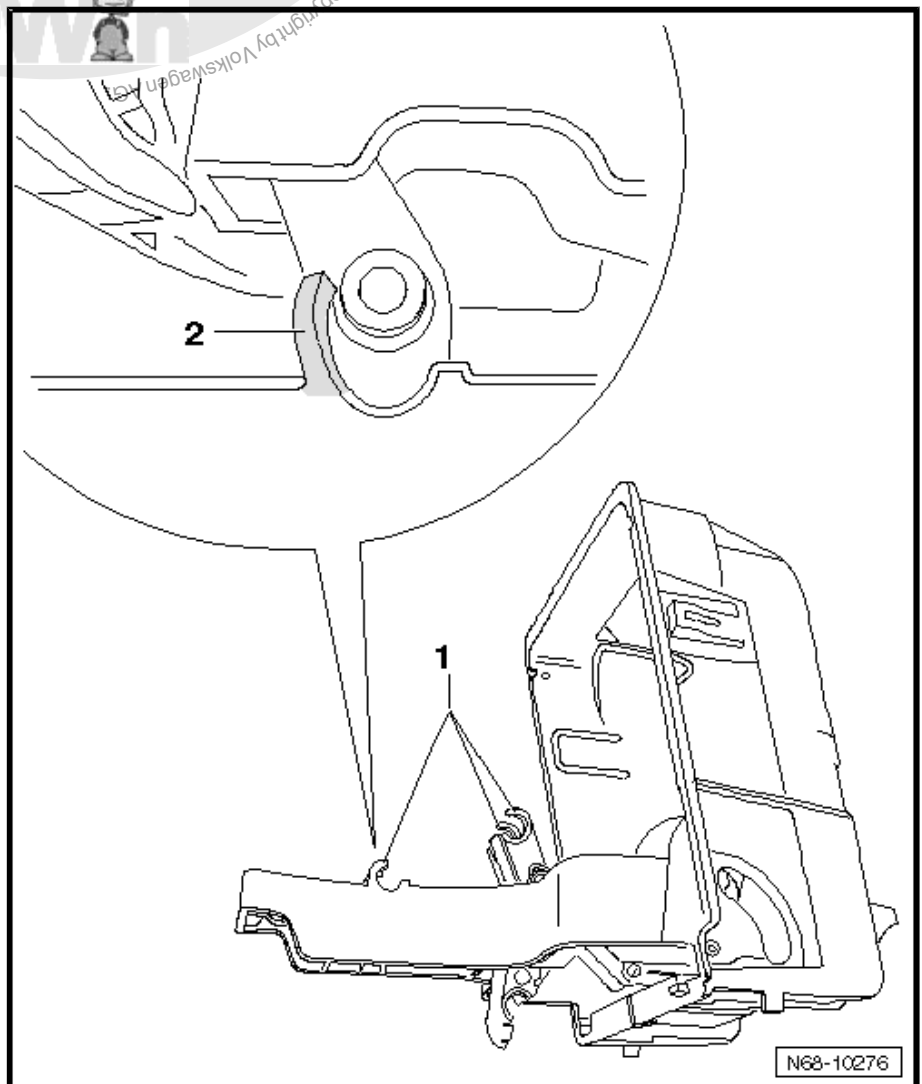

### 2.9.2 Repairing cup holder

- Place lower cover -1- over outer mounting pins -2- and -3- in cup holder.
- Position mounting pin -4- in front of mounting -5-.
- Place upper part -6- over pin -7- and mounting pins -8- in cup holder.
- The mounting -9- is placed in front of pin -10-.

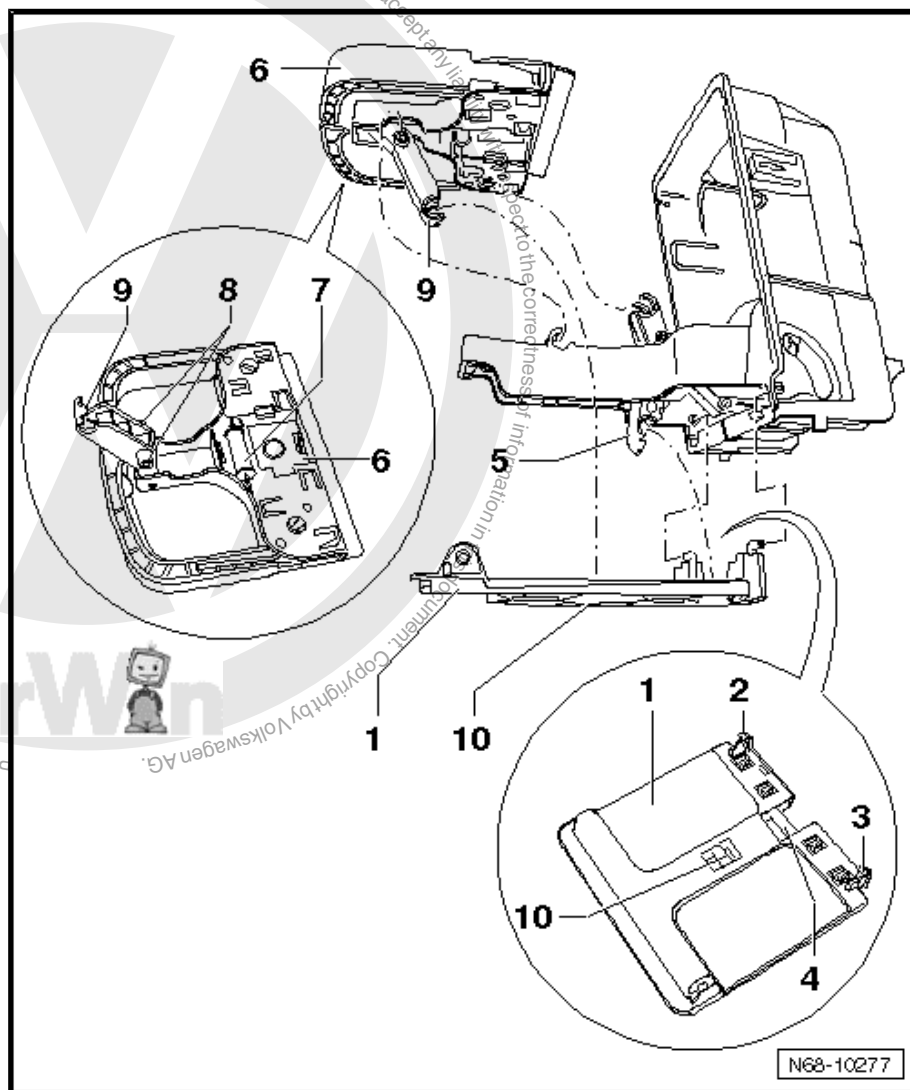

- Close cup holder; mountings -1- and -3- engage with corresponding pins -2- and -4-.
- Open cup holder and insert cover.

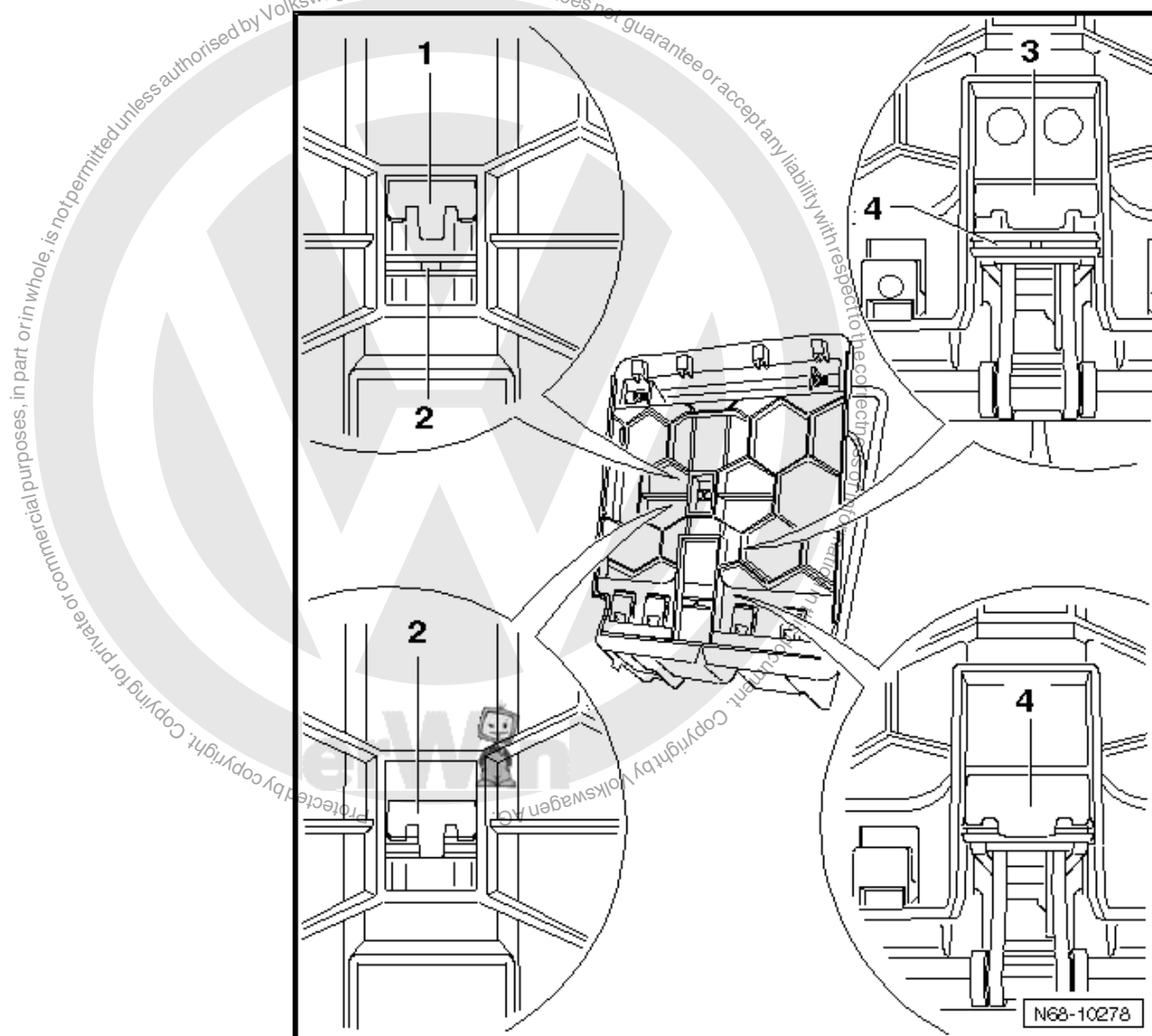

### 2.9.3 Installing cup holder

- Install in reverse order of removal.

## 2.10 Removing and installing storage compartment/ashtray (Jetta 2005 ►, Golf Variant 2007 ►)

### 2.10.1 Removing

- Switch off ignition.

#### Vehicles with automatic gearbox

- Release selector lever boot from cover ⇒ Rep. Gr. 37 .

#### Vehicles with manual or dual clutch gearbox

- Release selector lever boot from cover ⇒ Rep. Gr. 34 .



- Remove the two bolts -1- (1.5 Nm).
- Release storage compartments -2- from centre console and disconnect wiring harness (dependent on vehicle equipment).



#### Note

*An ashtray may be installed instead of a storage compartment, but the removal is identical.*

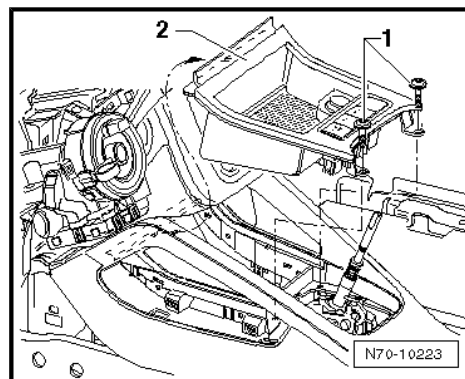

## 2.10.2 Installing

- Install in reverse order of removal.

## 2.11 Removing and installing storage compartment/ashtray (Jetta 2010 ►, Golf Variant 2010 ►)

### 2.11.1 Removing

- Switch off ignition.

#### Vehicles with automatic gearbox

- Release selector lever boot from cover ⇒ Rep. Gr. 37 .

#### Vehicles with manual or dual clutch gearbox

- Release selector lever boot from cover ⇒ Rep. Gr. 34 .

#### All vehicles

- Remove the two bolts -1- (1.5 Nm).
- Release ashtray unit -2- from centre console and disconnect wiring harness (dependent on vehicle equipment).



#### Note

*A storage compartment may be installed instead of an ashtray, but removal is identical.*

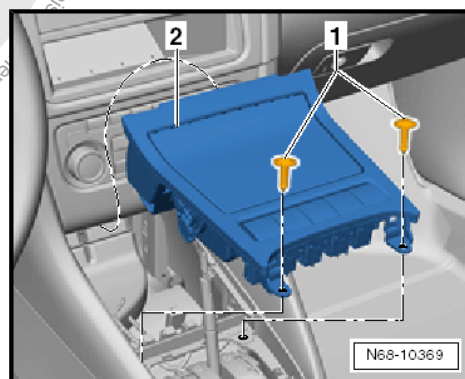

### 2.11.2 Installing

- Install in reverse order of removal.



## 2.12 Removing and installing dash panel centre vents (vehicles with no Clima- tronic) (Jetta 2005 ➤, Golf Variant 2007 ➤)



### Note

*For the sake of clarity, the components in the following illustration are shown removed.*

### 2.12.1 Removing

- Remove lining mat -1- from storage compartment.
- Remove the two bolts -2- (1.5 Nm).
- Remove storage compartment -3- from vent -4-.

#### Vehicles with Climatronic

The items -5-, -6-, -7-, -8- and -9- are exclusively for vehicles with Climatronic.





Remove dash panel centre vents (vehicles with Climatronic)

⇒ [page 43](#) .

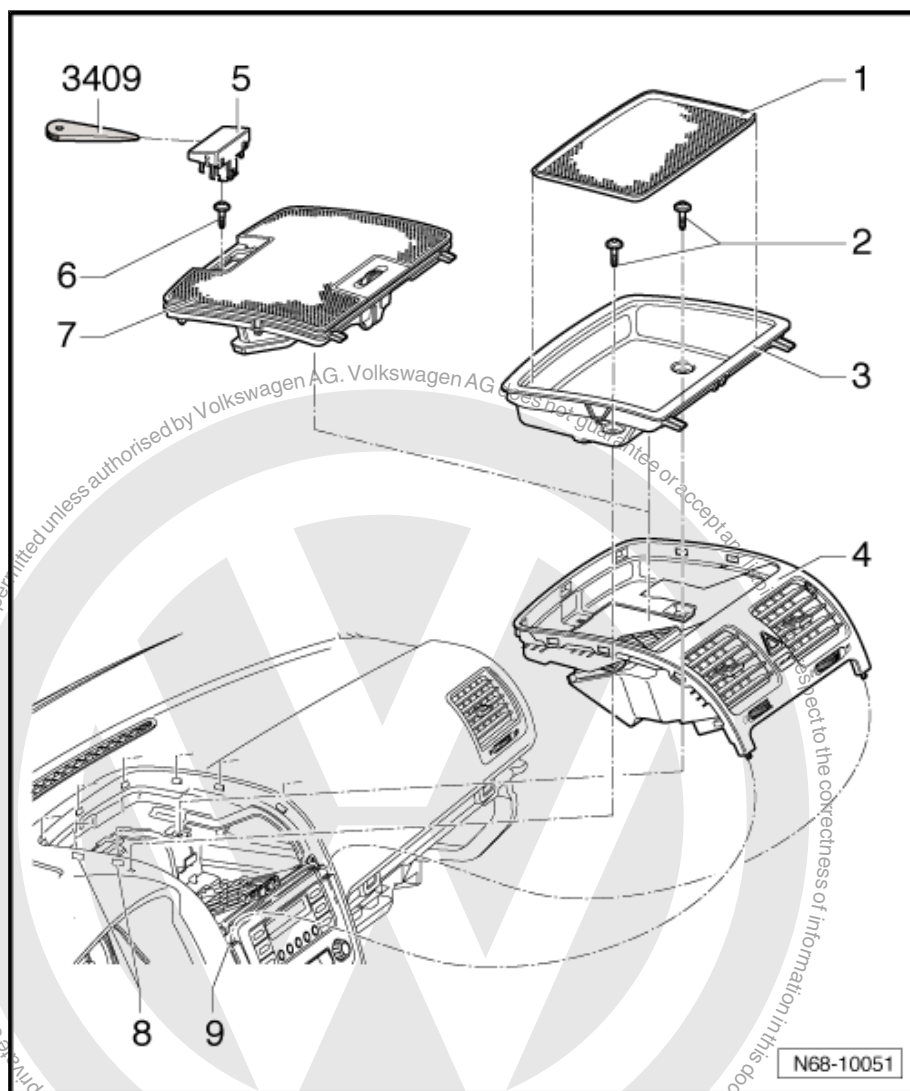

**Note**

*Vehicles with no Climatronic, two bolts -1- have already been removed at this point.*

- Insert two wedges -3409- into lower joint of vent -arrows- and press vent upwards out of mounting in dash panel.
- Operate the respective locking devices and separate the wiring harnesses for hazard warning lights switch and front passenger airbag warning lamp.

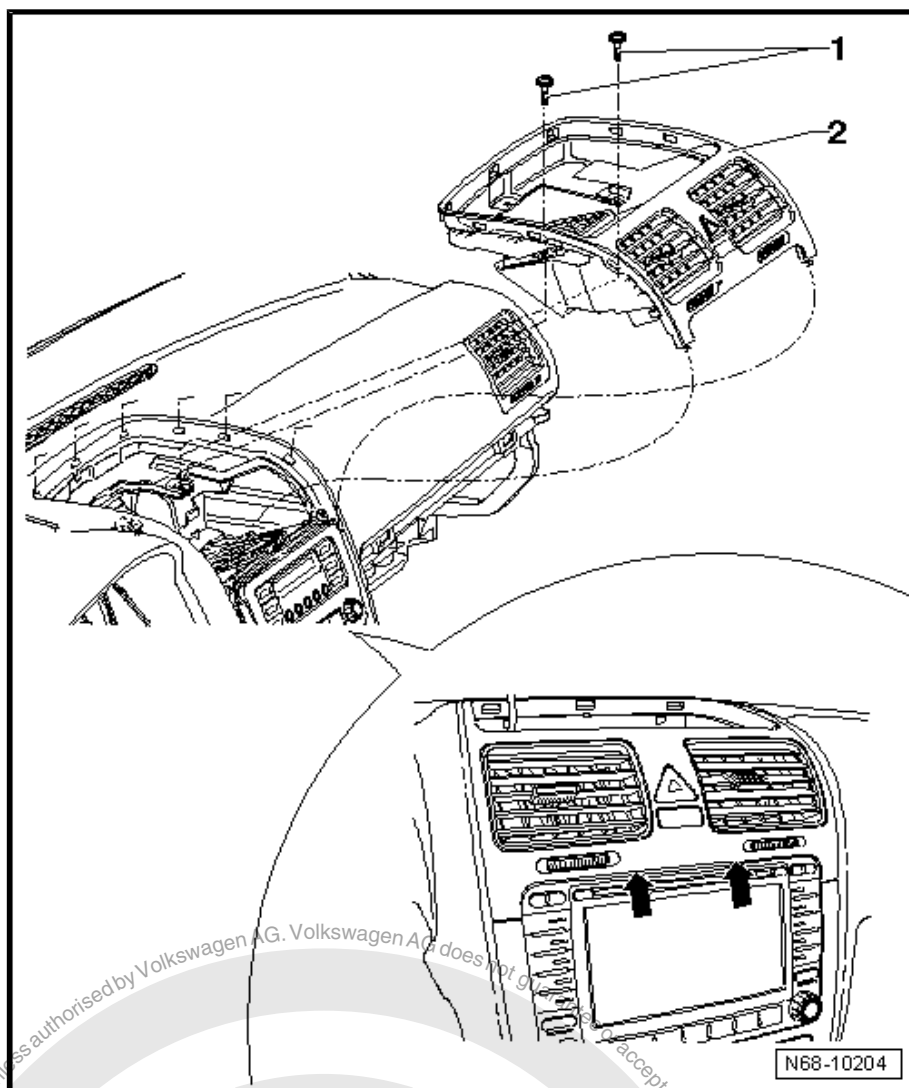

### 2.12.2 Installing

- Install in reverse order of removal.

## 2.13 Removing and installing dash panel centre vents (vehicles with Climatronic) (Jetta 2005 ►, Golf Variant 2007 ►)

### 2.13.1 Removing

- Switch off ignition.



- Using wedge -3409- , lever sun light sensor -1- out of mounting in indirect ventilation system -2-.
- Disconnect wiring harness from photo sensor.
- Remove bolt -3- (1.5 Nm).

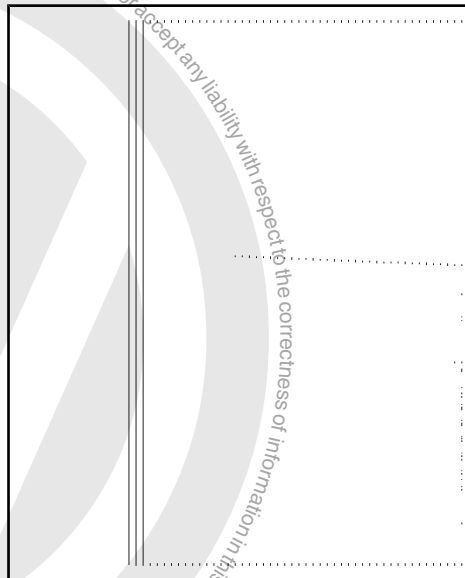

#### Note

*For the sake of clarity, the components in the following illustration are shown removed.*

- Insert two wedges -3409- , as shown, into joint between indirect ventilation system -1- and vent -2-.
- Using wedge -3409- press metal clips -3- and -4- to rear and pull indirect ventilation upwards and out of mountings in vent -arrow-.

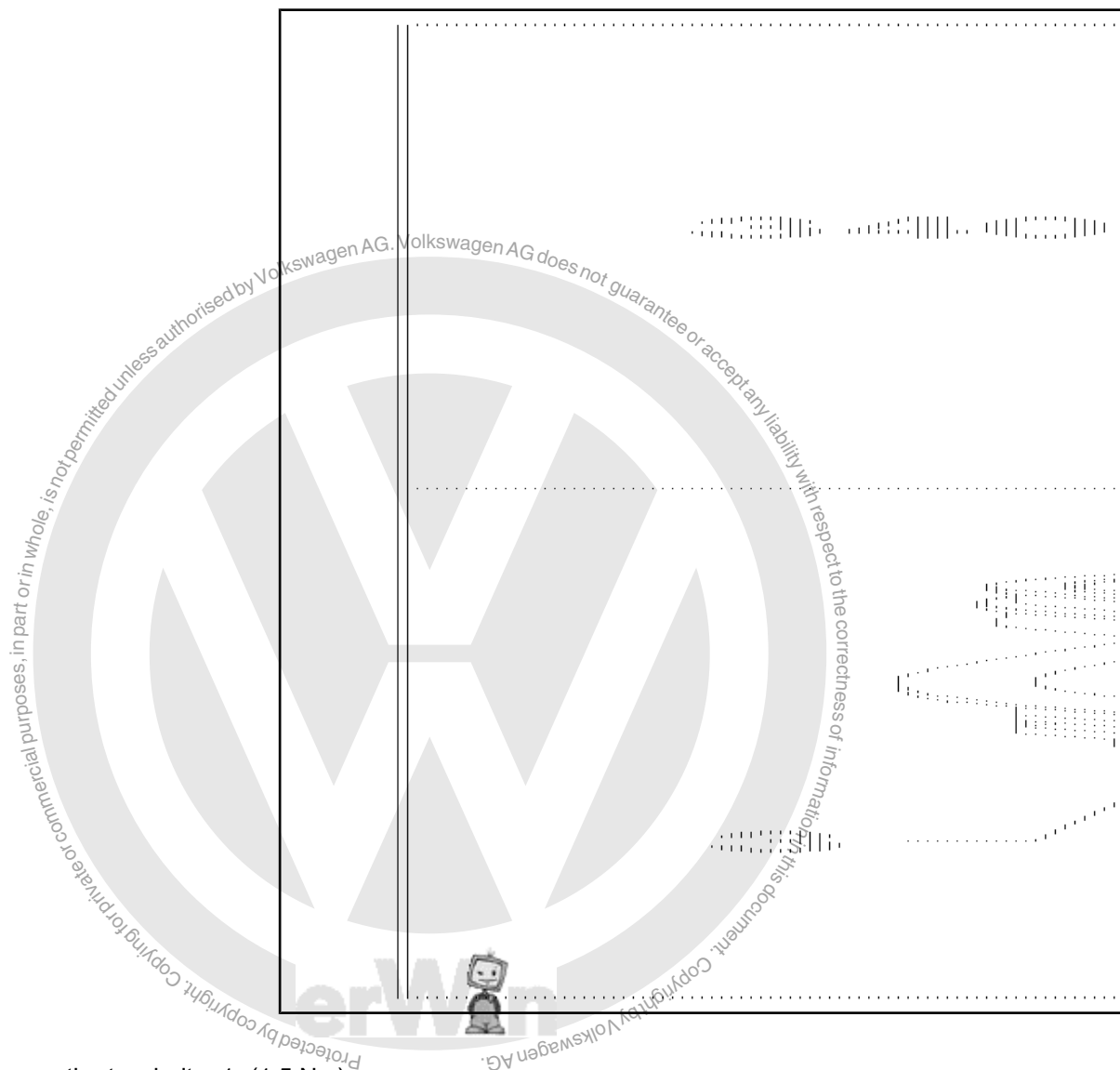

- Remove the two bolts -1- (1.5 Nm).
- Release vent -2- in forward area from mountings.
- Insert two wedges -3409- into lower joint of vent -arrows- and press vent upwards out of mounting in dash panel.
- Operate the respective locking devices and separate the wiring harnesses for hazard warning lights switch and front passenger airbag warning lamp.

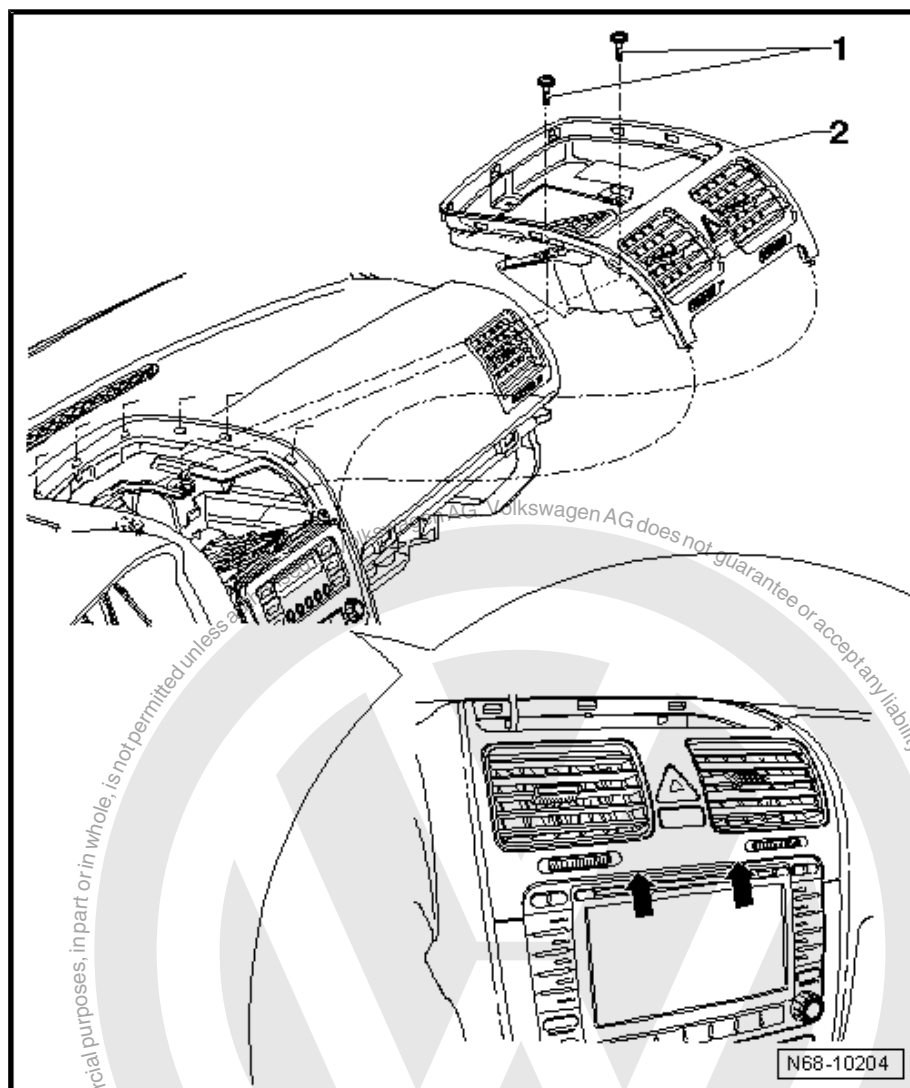

## 2.14 Removing and installing centre storage compartment in dash panel (Jetta 2010 ►, Golf Variant 2010 ►)

### 2.14.1 Removing

- Switch off ignition.
- Remove dash panel middle trim (Jetta 2010 ►, Golf Variant 2010 ►) ⇒ [page 52](#).
- If fitted, remove radio ⇒ Communication; Rep. Gr. 91 ; Removing and installing radio and radio navigation system .
- Remove the four bolts -2- (1.5 Nm).
- Pull storage compartment -1- out of dash panel.

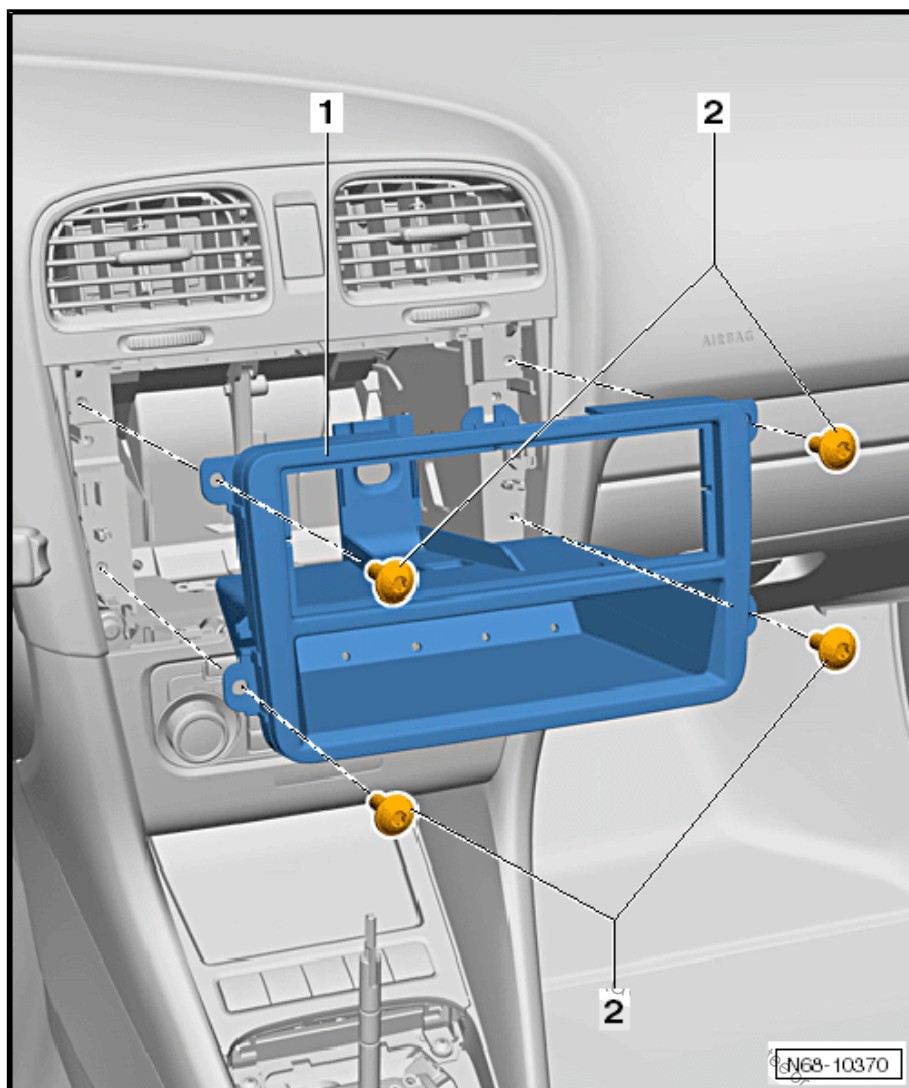

### 2.14.2 Installing

- Install in reverse order of removal.

## 2.15 Removing and installing dash panel centre vents (Jetta 2010 ➤, Golf Variant 2010 ➤)

### 2.15.1 Removing

- Switch off ignition.
- Remove dash panel middle trim (Jetta 2010 ➤, Golf Variant 2010 ➤) ⇒ [page 52](#).

#### Vehicles with storage compartment in centre of dash panel

- If fitted, remove radio ⇒ Communication, Rep. Gr. 91 ; Removing and installing radio and radio navigation system .
- Remove dash panel centre storage compartment (Jetta 2010 ➤, Golf Variant 2010 ➤) ⇒ [page 48](#) .



### Vehicles with radio navigation system

- Remove radio navigation system ⇒ Communication; Rep. Gr. 91 ; Removing and installing radio and radio navigation system .

### All vehicles

- Remove the two bolts -2- (1.5 Nm).
- Using removal wedge -3409- , release the four clips -arrows- and pull out centre vent -1- in dash panel.
- Disconnect wiring to hazard warning light switch -E3- and remove dash panel centre vent.

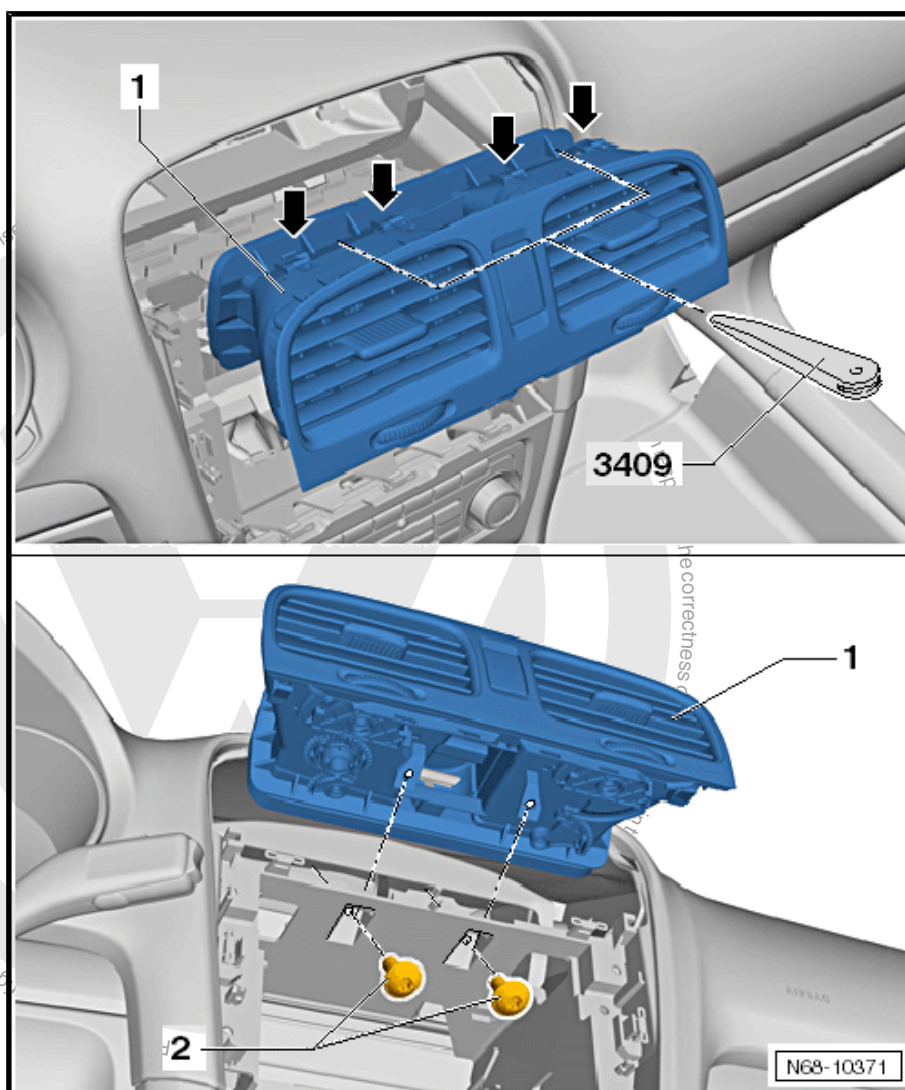

## 2.15.2 Installing

- Install in reverse order of removal.





## 2.16 Removing and installing dash panel middle trim (Jetta 2005 ▶, Golf Variant 2007 ▶)

### 2.16.1 Removing

- Remove dash panel centre vent.
- ◆ Vehicles with no Climatronic (Jetta 2005 ▶, Golf Variant 2007 ▶) ⇒ [page 43](#).
- ◆ Vehicles with Climatronic (Jetta 2005 ▶, Golf Variant 2007 ▶) ⇒ [page 45](#).
- Remove the two bolts -1- (1.5 Nm).
- Using removal wedge -3409- prise trim out of fasteners in dash panel (insert wedge close to fastener).

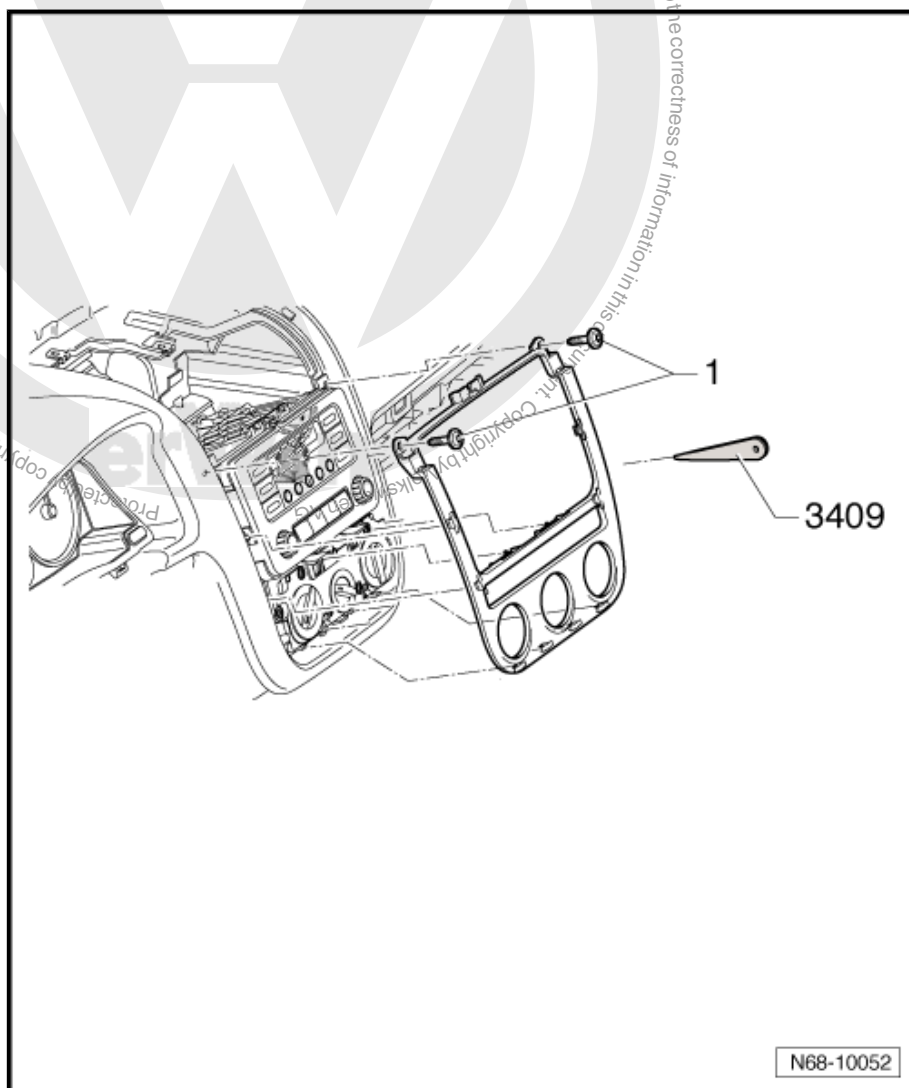

### 2.16.2 Installing

- Install in reverse order of removal.



## 2.17 Removing and installing dash panel middle trim (Jetta 2010 ➤, Golf Variant 2010 ➤)

### 2.17.1 Removing

- Using removal wedge -3409-, prise dash panel middle trim out of fasteners in dash panel (insert wedge close to fastener).

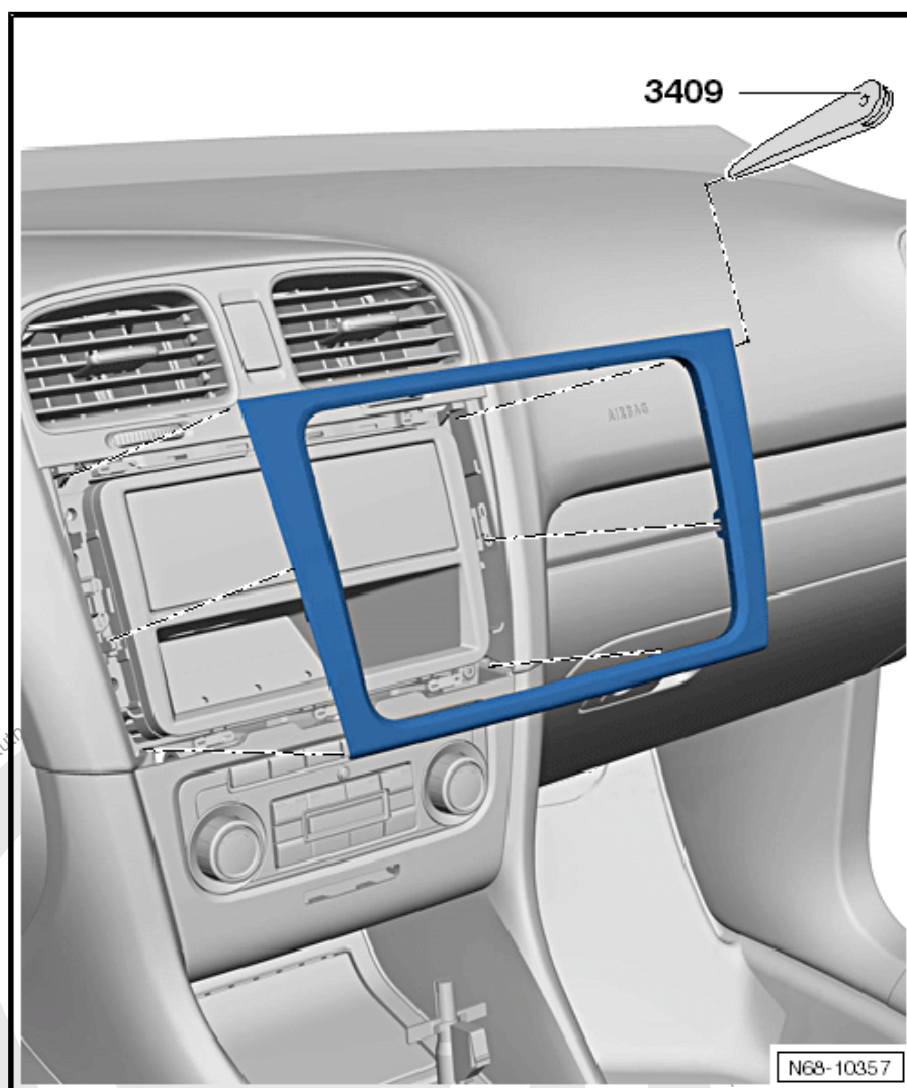

### 2.17.2 Installing

- Install in reverse order of removal.



## 2.18 Removing and installing air conditioner controls unit / heater controls unit trim (Jetta 2010 ▶, Golf Variant 2010 ▶)

### 2.18.1 Removing

- Remove dash panel middle trim (Jetta 2010 ▶, Golf Variant 2010 ▶) ⇒ [page 52](#) .
- Using removal wedge -3409- , prise trim -1- out of fasteners in dash panel (insert wedge close to fastener).
- Disconnect wiring harness to front passenger side airbag deactivated warning lamp -K145- -2- and remove trim.

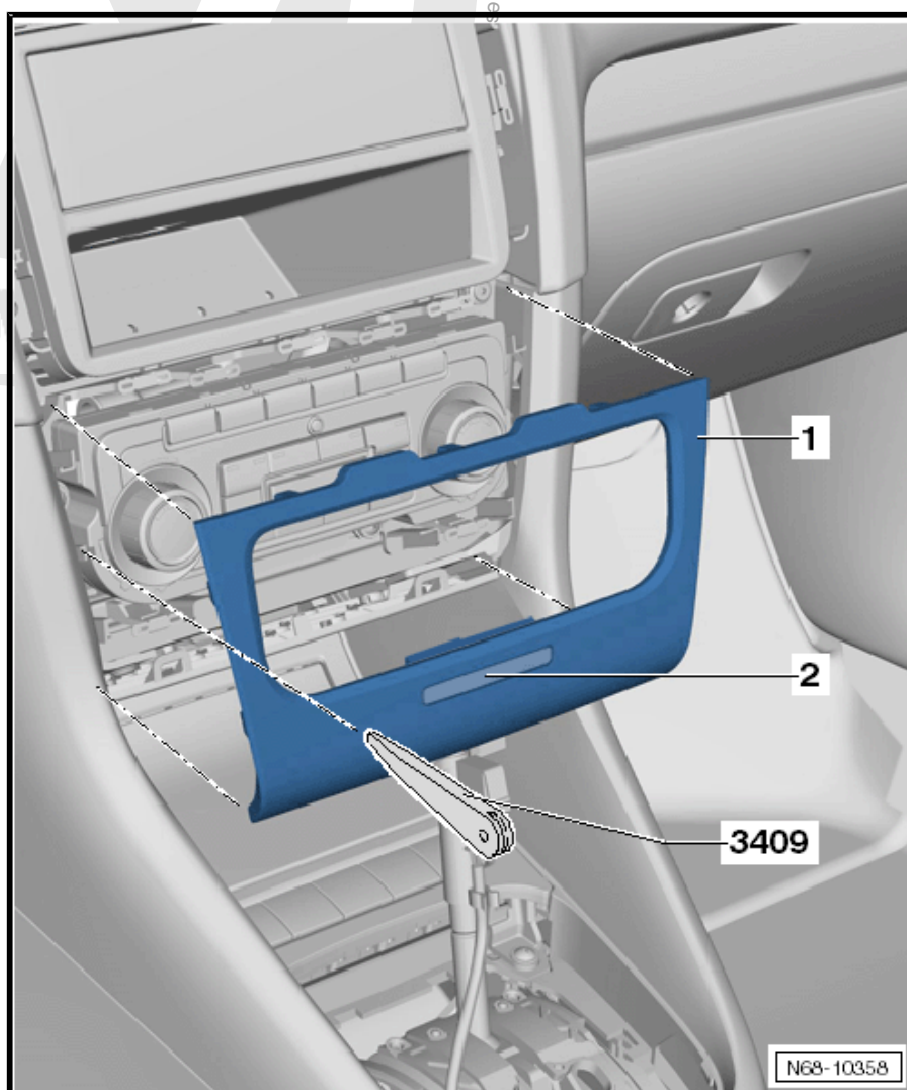

### 2.18.2 Installing

- Install in reverse order of removal.



## 2.19 Removing and installing dash panel end trims

### 2.19.1 Removing

- Prise cover on right side of dash panel -1- out of fasteners using removal wedge -3409- .
- Prise cover on left side of dash panel -2- out of fasteners using removal wedge -3409- .

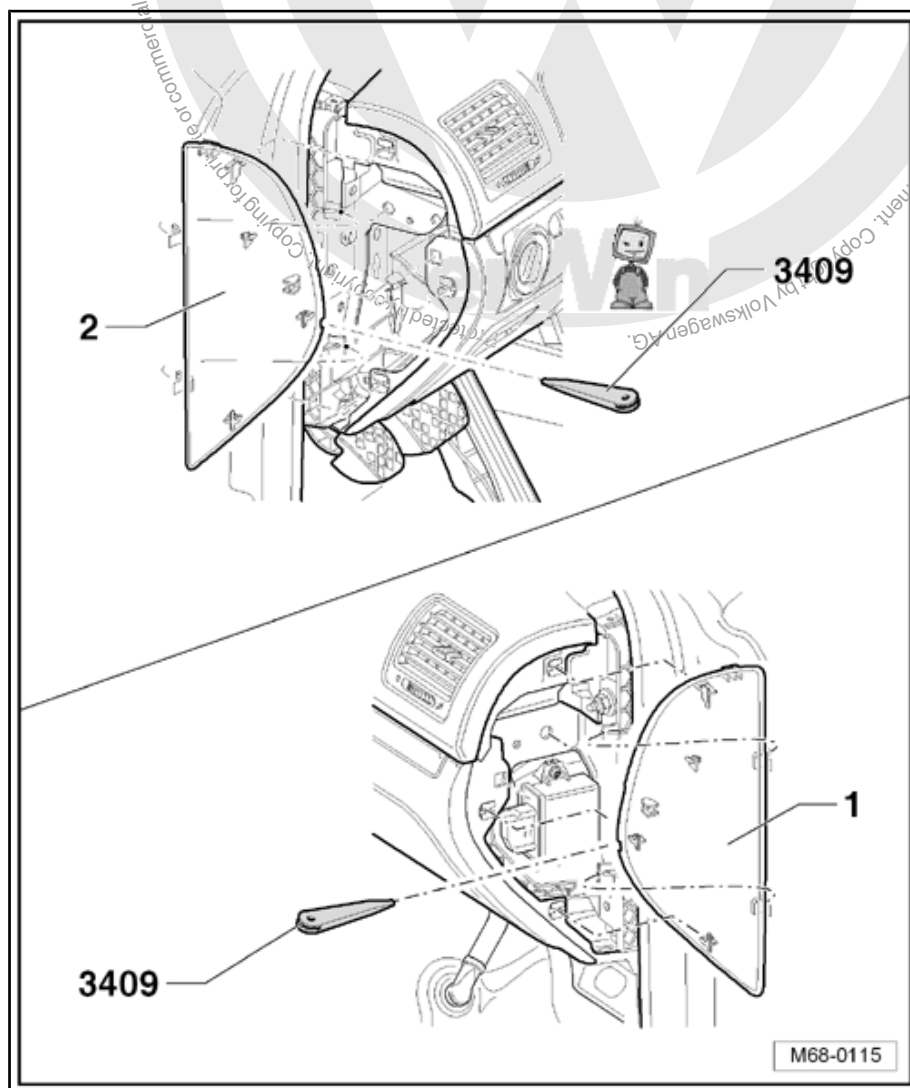

### 2.19.2 Installing

- Install in reverse order of removal.



## 2.20 Removing and installing steering column trim

### 2.20.1 Removing



#### Note

*For greater clarity the steering wheel is not shown in figure, there is no requirement to remove the steering wheel.*

- Release locking lever of steering wheel adjustment.
- Pull steering wheel out and downwards.
- Release gap cover -1- and upper steering column trim -2- from mountings and remove upper steering column trim.
- Remove bolt -3- (1.5 Nm).
- Remove the two bolts -4- (1.5 Nm). Turn steering wheel to gain access to bolts.
- Release locking lever of steering wheel adjustment.
- Release lower steering column trim -5- from retainers and remove it.



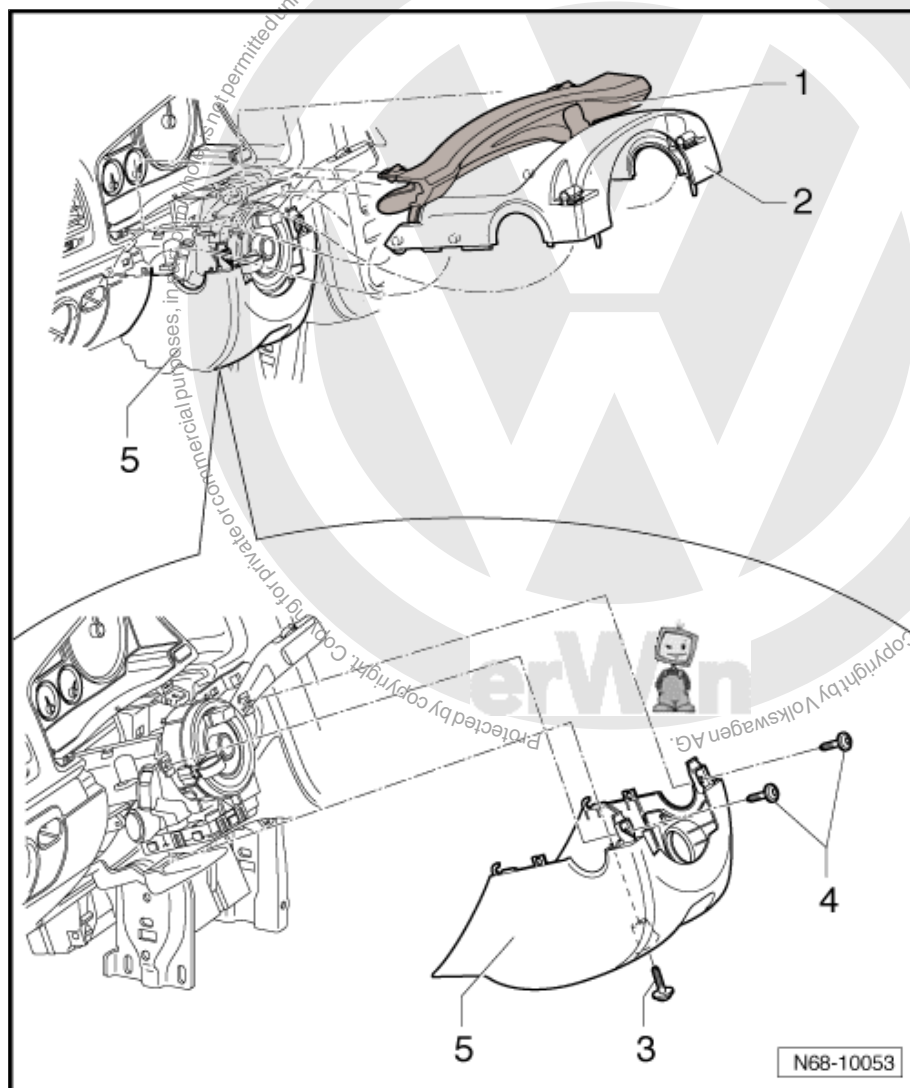

## 2.20.2 Installing

- Install in reverse order of removal.

## 2.21 Removing and installing left trim panel on driver side with no storage compartment

### 2.21.1 Removing



#### Note

*For greater clarity the steering wheel is not shown in figure, there is no requirement to remove the steering wheel.*

- Switch off ignition.
- Remove side cover on dash panel on driver side ➔ [page 54](#) .
- Press light switch forwards, turn it to the right (until it is vertical), then pull it out and disconnect wiring harness.





- Release steering column gap cover from dash panel  
⇒ **page 55** . There is no need to remove the complete steering column trim.

#### Jetta 2010 ► , Golf Variant 2010 ►

- Remove dash panel insert ⇒ Electrical system; Rep. Gr. 90 ;  
Renewing dash panel insert . No need to disconnect wiring harness.

#### All vehicles

- Remove the two bolts -1- (1,5 Nm).
- Remove the two bolts -2- (1.5 Nm).
- Release trim -3- from dash panel and disconnect wiring harness from headlight range control regulator.

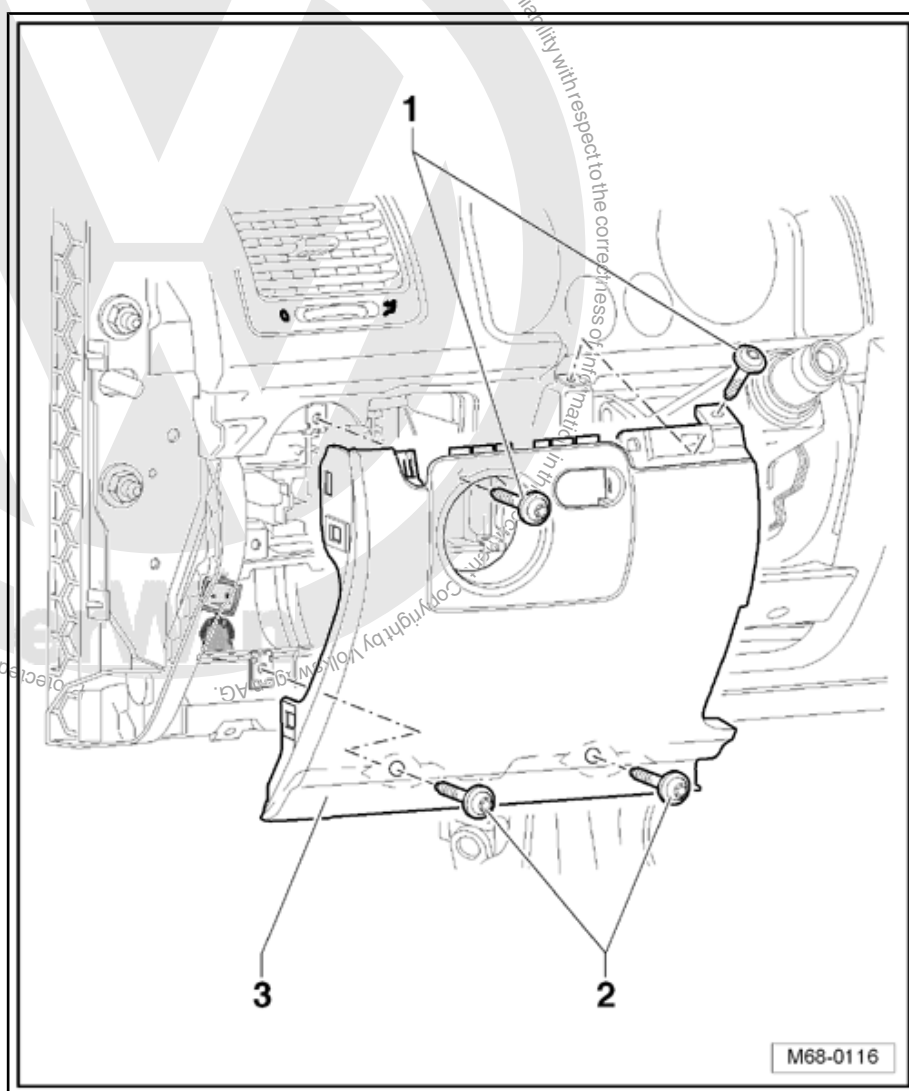

### 2.21.2 Installing

- Install in reverse order of removal.





**Note**

*When installing, bolts must be installed in sequence -1- then -2- (1.5 Nm).*

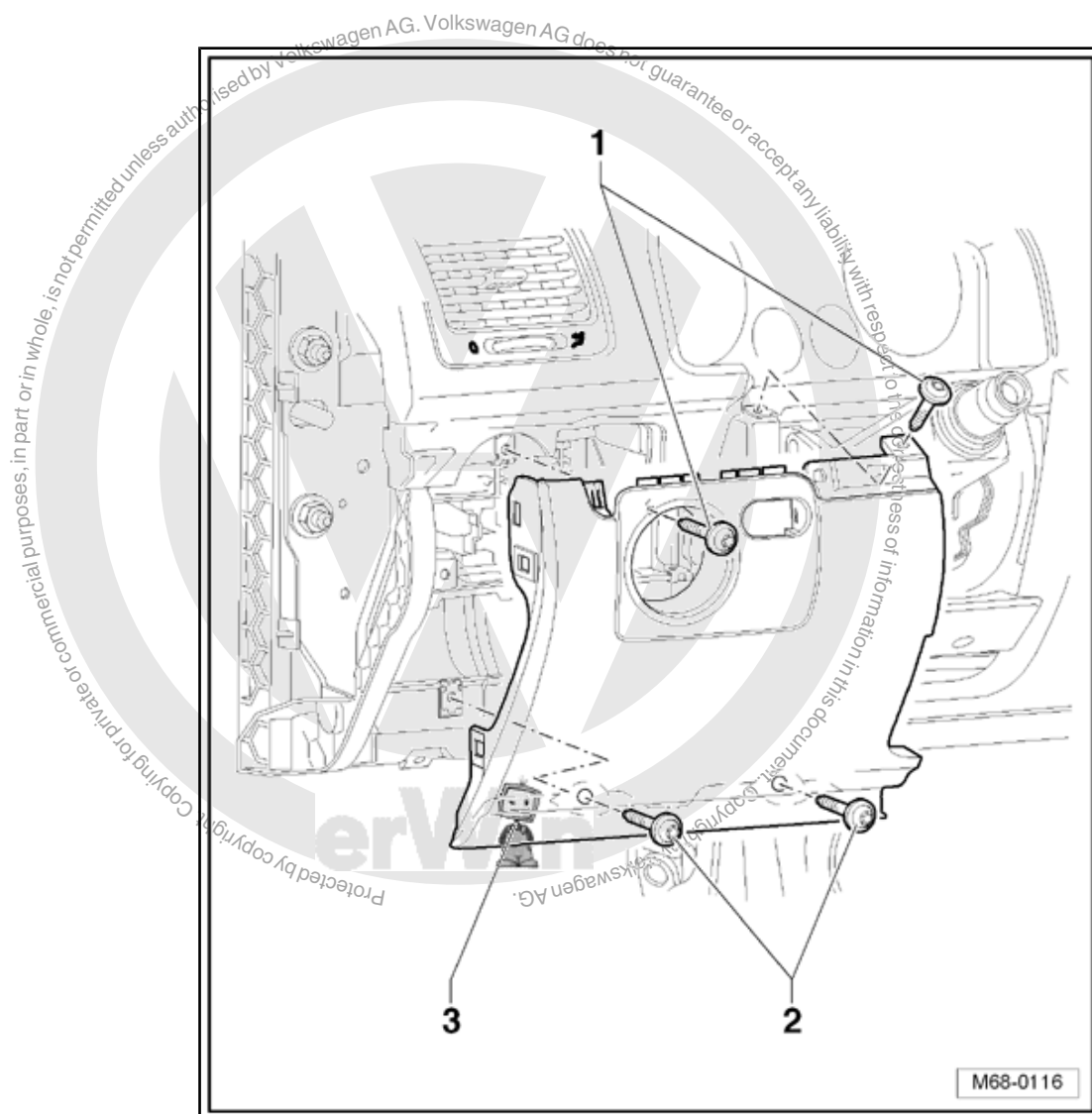

## 2.22 Removing and installing left trim panel on driver side with storage compartment

### 2.22.1 Removing



**Note**

*For greater clarity the steering wheel is not shown in figure, there is no requirement to remove the steering wheel.*

- Switch off ignition.
- Remove side cover on dash panel on driver side ⇒ [page 54](#) .



- Press light switch forwards, turn it to the right (until it is vertical), then pull it out and disconnect wiring harness.
- Release steering column gap cover from dash panel  
⇒ [page 55](#) . There is no need to remove the complete steering column trim.

#### Jetta 2010 ► , Golf Variant 2010 ►

- Remove dash panel insert ⇒ Electrical system; Rep. Gr. 90 ;  
Renewing dash panel insert . No need to disconnect wiring harness.

#### All vehicles

- Pull storage compartment -1- out of mountings.
- Remove the two bolts -2- (1.5 Nm).
- Remove the two bolts -3- (1.5 Nm).
- Remove bolt -4- (1.5 Nm).
- Release trim from dash panel and disconnect wiring harness from headlight range control regulator.

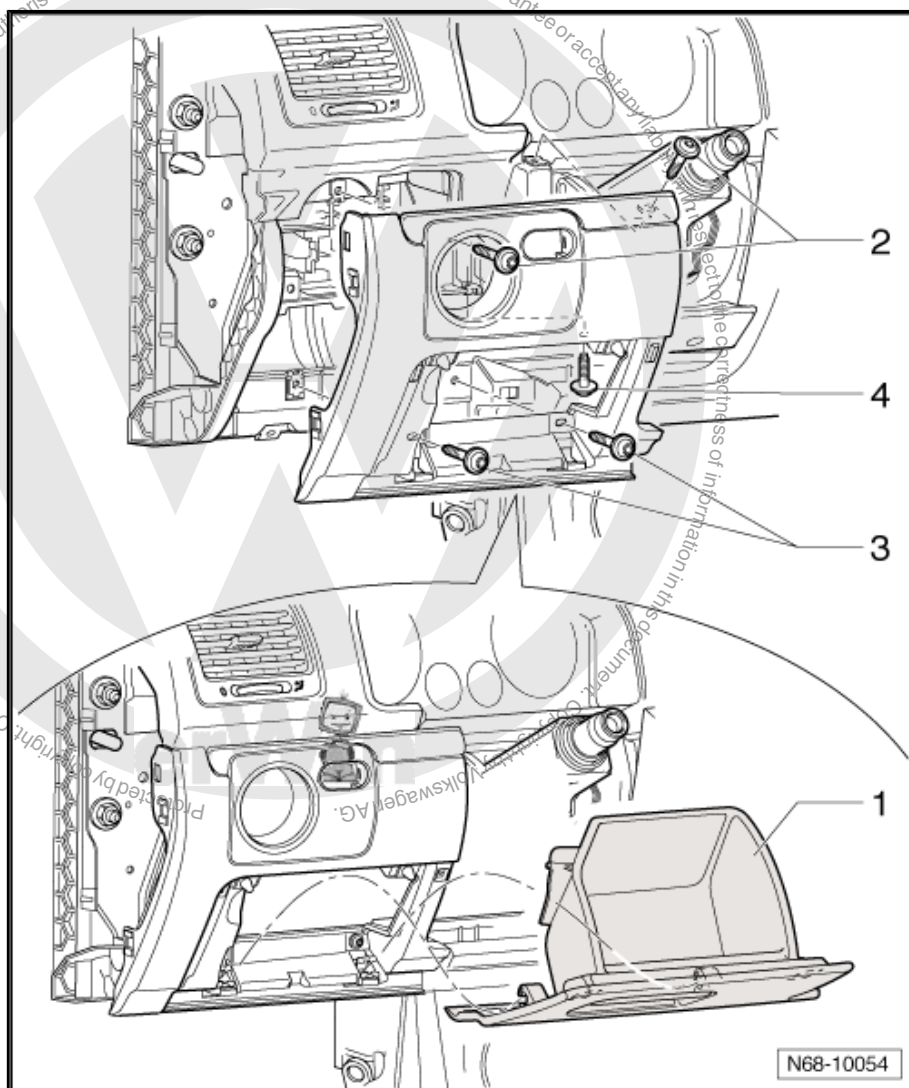



## 2.22.2 Installing

- Install in reverse order of removal.



### Note

When installing, bolts must be installed in sequence -1-, -2-, -3- and -4- (1.5 Nm).

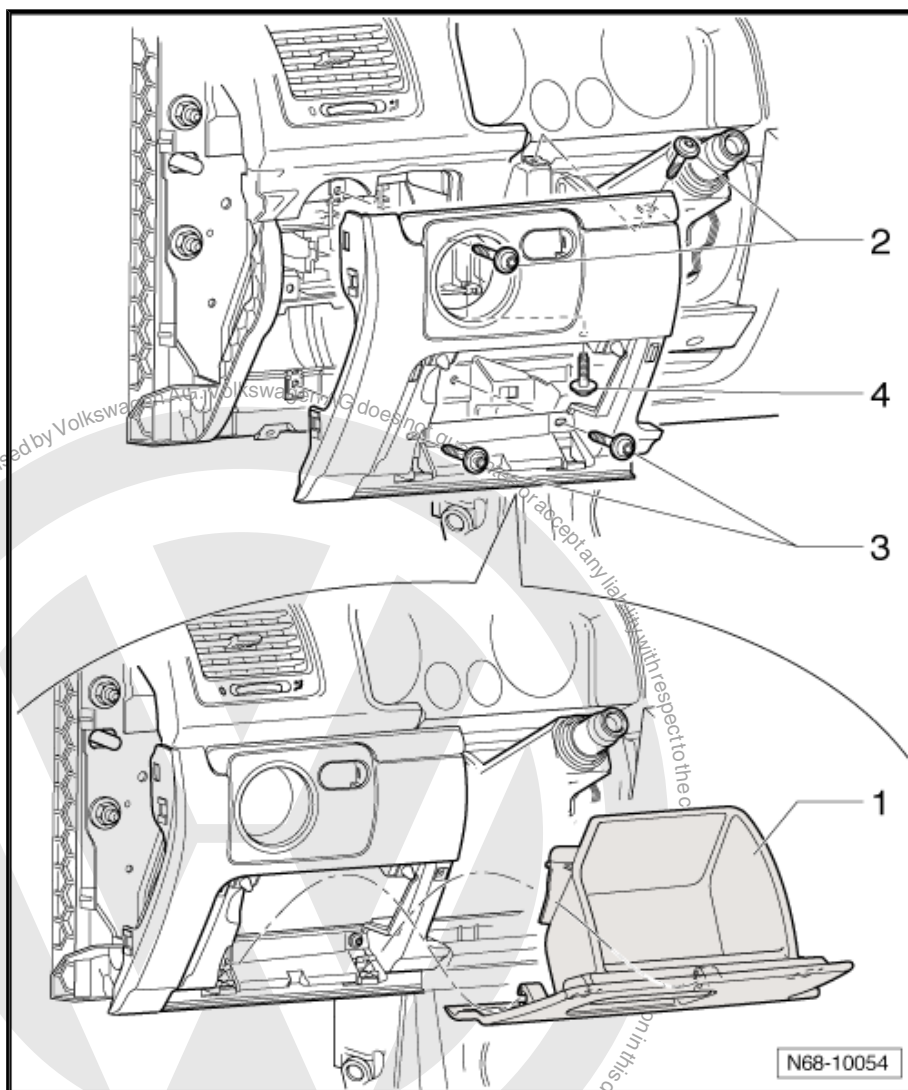

## 2.23 Removing and installing right trim panel on driver side

### 2.23.1 Removing

- Switch off ignition.
- Remove side cover on dash panel on driver side ➔ [page 54](#) .
- Remove left trim on driver side:
  - ♦ With no storage compartment ➔ [page 56](#)
  - ♦ With storage compartment ➔ [page 58](#)



- Remove centre cover ➔ [page 72](#) .
- Remove bolts -1-, -2-, -3- and -4- (1.5 Nm).
- Using removal wedge -3409- , release trim from mountings.

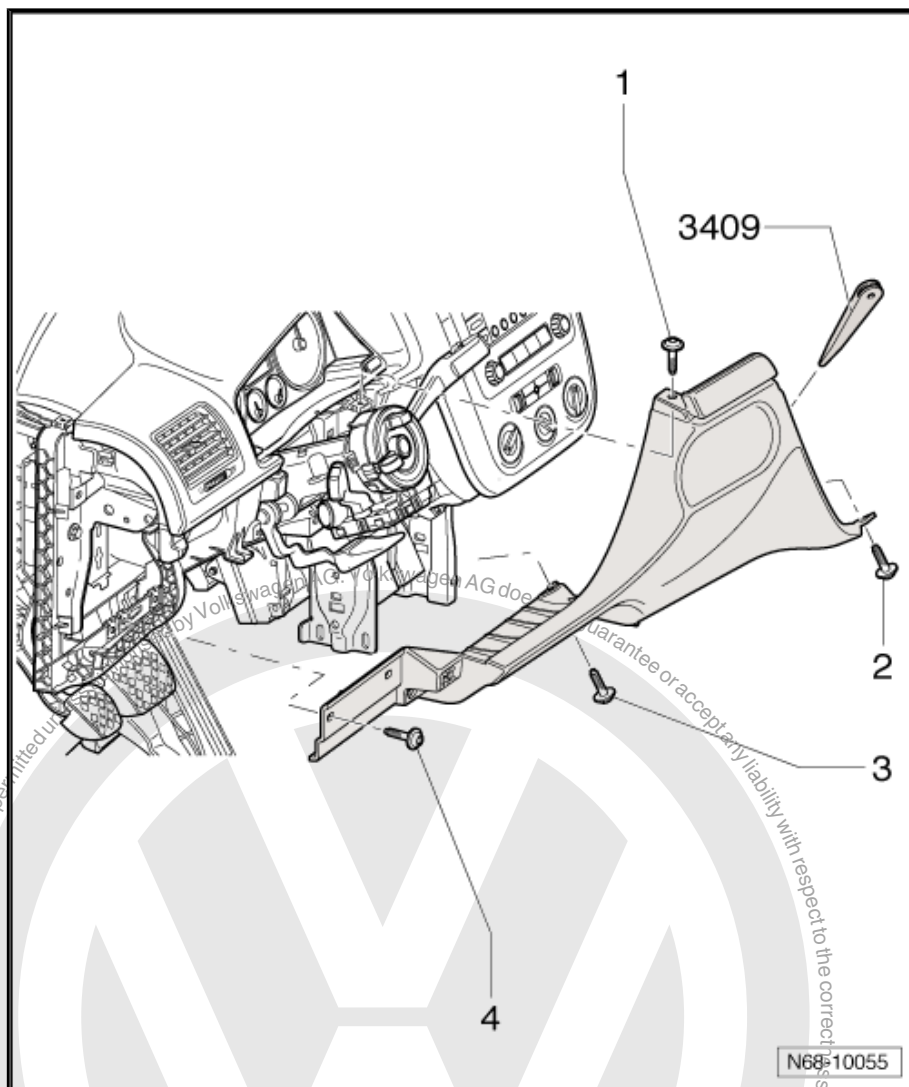

### 2.23.2 Installing

- Install in reverse order of removal.



## Note

When installing, bolts must be installed in sequence -1-, -2-, -3- and -4- (1.5 Nm).

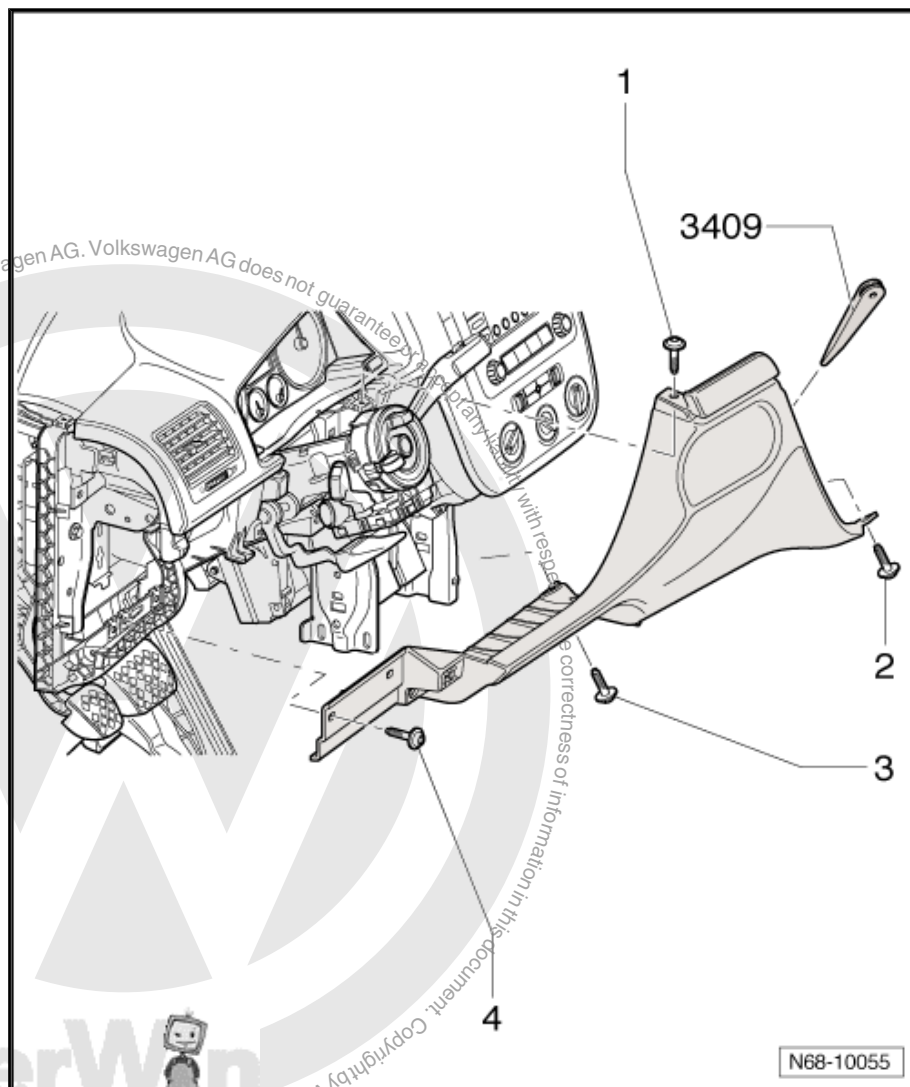

## 2.24 Removing and installing glove compartment

### 2.24.1 Removing

- Switch off ignition.
- Remove dash panel end trim on front passenger side  
⇒ [page 54](#) .
- Remove A-pillar middle trim on front passenger side  
⇒ [page 210](#)
- Remove lower A-pillar trim on front passenger side  
⇒ [page 212](#) .





**Jetta 2005 ▶ , Golf Variant 2007 ▶**

- Remove centre cover (Jetta 2005 ▶ , Golf Variant 2007 ▶)  
⇒ [page 72](#) .

**Jetta 2010 ▶ , Golf Variant 2010 ▶**

- Remove dash panel middle trim ⇒ [page 52](#) .
- Remove air conditioner controls unit / heater controls unit trim  
⇒ [page 53](#) .
- Remove centre cover (Jetta 2010 ▶ , Golf Variant 2010 ▶)  
⇒ [page 72](#) .

**Vehicles with automatic gearbox**

- Loosen gearstick boot from cover ⇒ Rep. Gr. 37 .

**Vehicles with manual or dual clutch gearbox**

- Loosen gearstick boot from cover ⇒ Rep. Gr. 34 .
- Remove storage compartment or ashtray (Jetta 2010 ▶ , Golf Variant 2010 ▶) ⇒ [page 42](#) .
- On Golf 2009 ▶ , remove two bolts -2- (1.5 Nm).
- Pull centre console cover -1- out in direction of -arrow-.

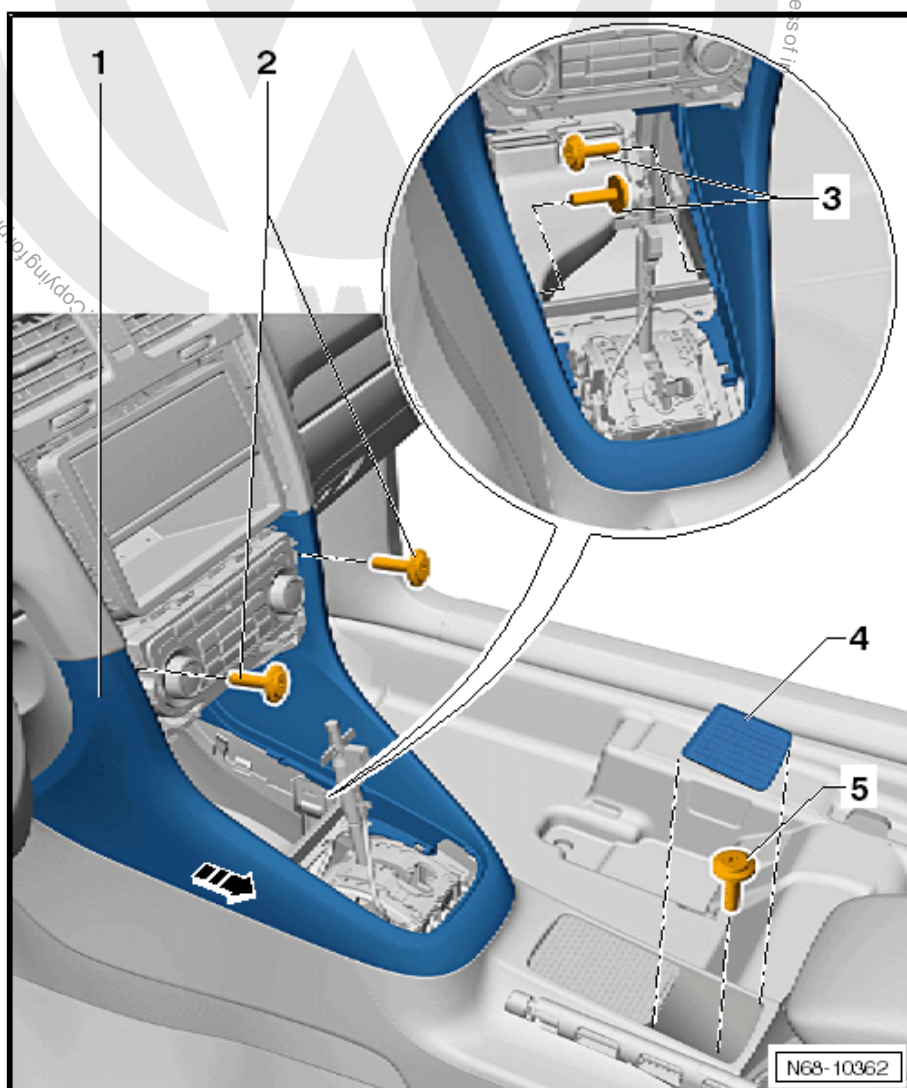



- On vehicles with headlight range control unit -J431- or control unit for cornering light and headlight range control -J745-, remove bolt -1- (1.5 Nm).

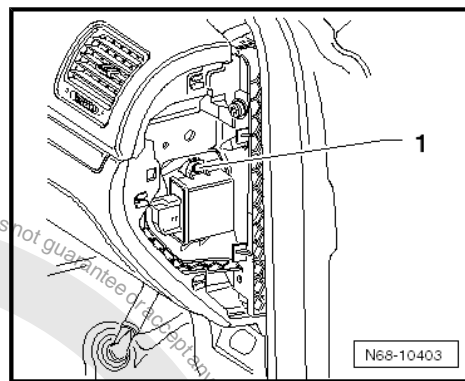

#### All vehicles

- Remove the seven bolts -1-, -2- and -3- (1.5 Nm).
- Slide glove compartment outwards onto limit stop -arrow A-.
- Release glove compartment -arrow B- from dash panel.
- Disconnect wiring harness from light and contact switch.
- In vehicles equipped with front passenger airbag deactivation, disconnect wiring harness from key switch.
- If vehicle is equipped with glove compartment cooling, disconnect air conditioning duct from glove compartment.
- If vehicle is equipped with a footwell light, disconnect wiring harness from light.



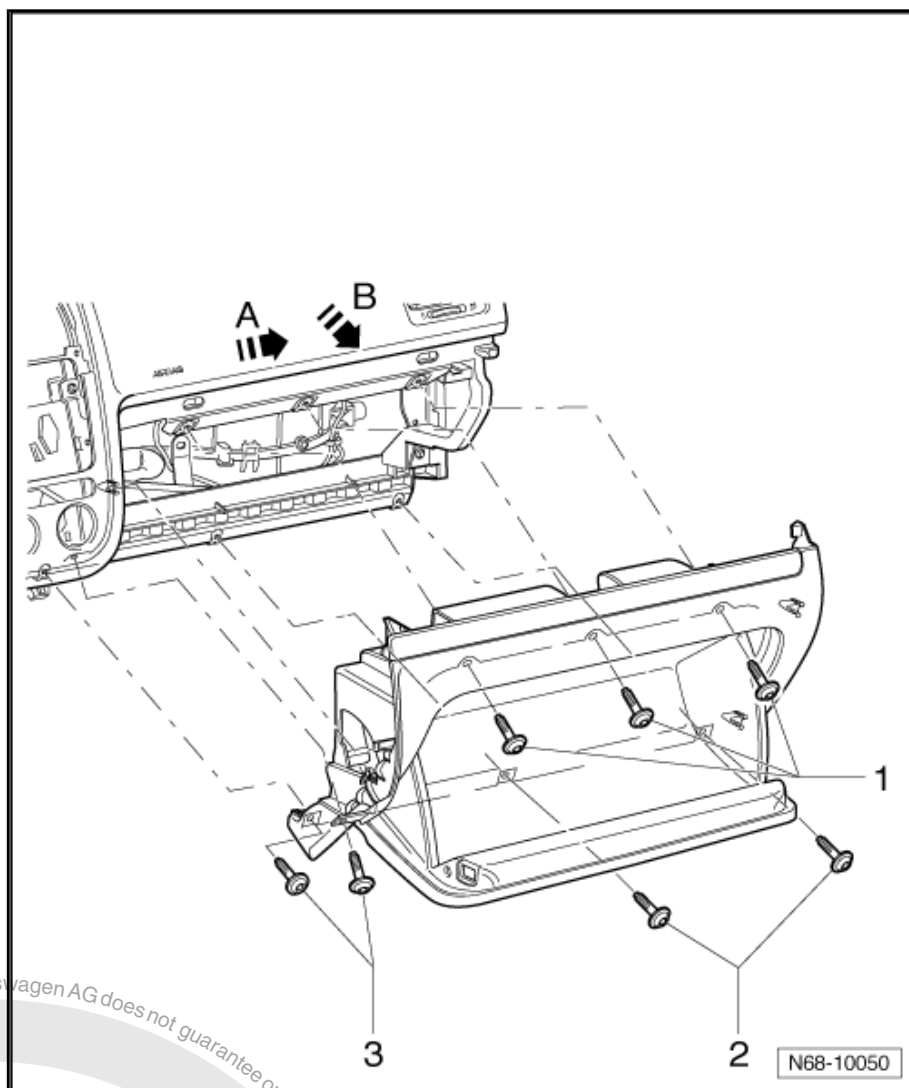

### 2.24.2 Installing

- Install in reverse order of removal.

### 2.24.3 Retrofitting cover for storage compartment

The glove compartment for vehicle wallet is not suitable for storing small parts, due to its design. Small parts can be stored in the vehicle wallet compartment if the "cover for storage compartment" is retrofitted.

- Glove compartment removed.



- Insert “cover for glove compartment” -1- in rear section of vehicle wallet compartment.

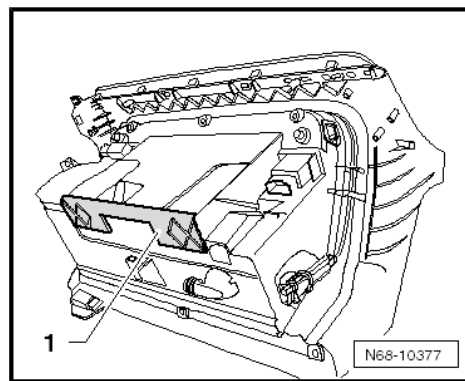

## 2.25 Removing and installing glove compartment lock cylinder

### 2.25.1 Removing

- Open glove compartment.



#### Note

*Separate removal of lock cylinder -1- is not possible; release button -2- must be renewed.*



- Unbolt bolt -3- and pull release button -2- out of glove compartment flap.

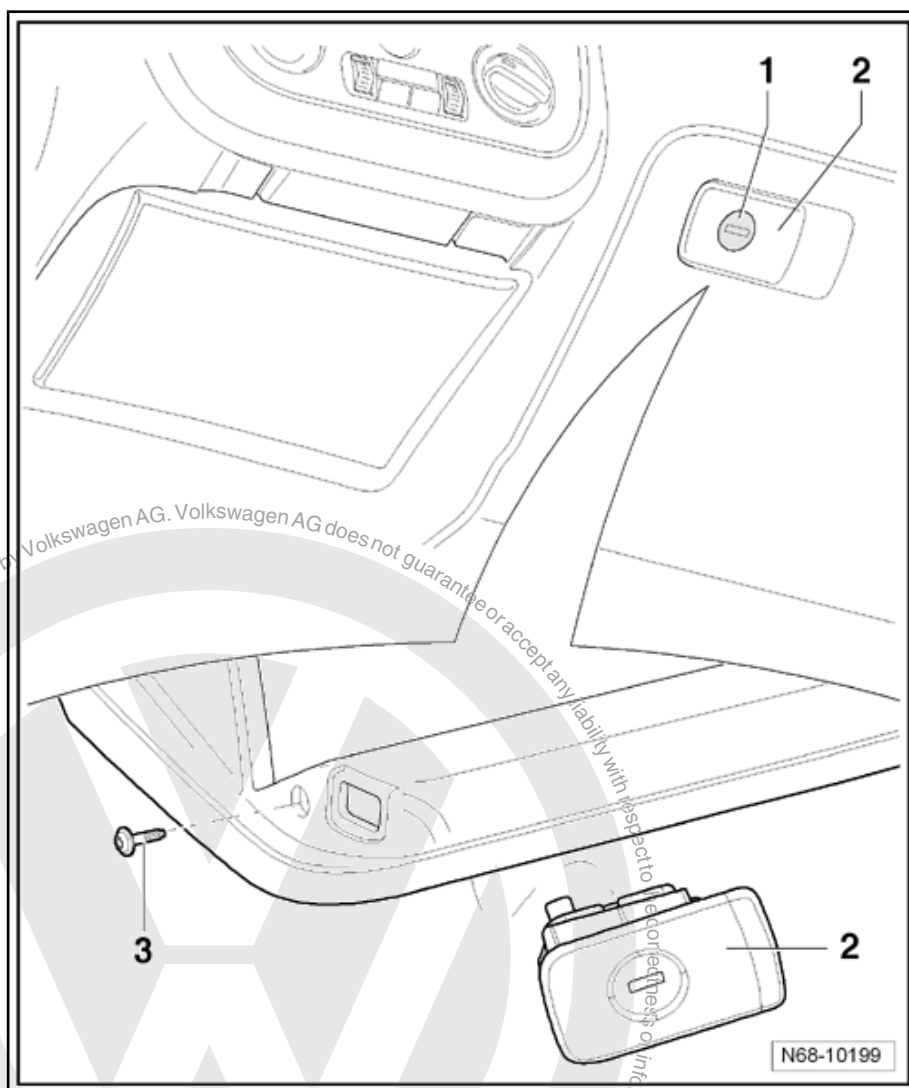

## 2.25.2 Installing

- Install in reverse order of removal.

## 2.26 Removing and installing footwell cover on driver side

### 2.26.1 Removing

- Switch off ignition.
- Remove the two bolts -1- (1.5 Nm).
- Detach cover from fasteners and disconnect wiring harness from footwell light.
- Operate the two locking devices -arrows- and pull diagnostic connector out of cover.

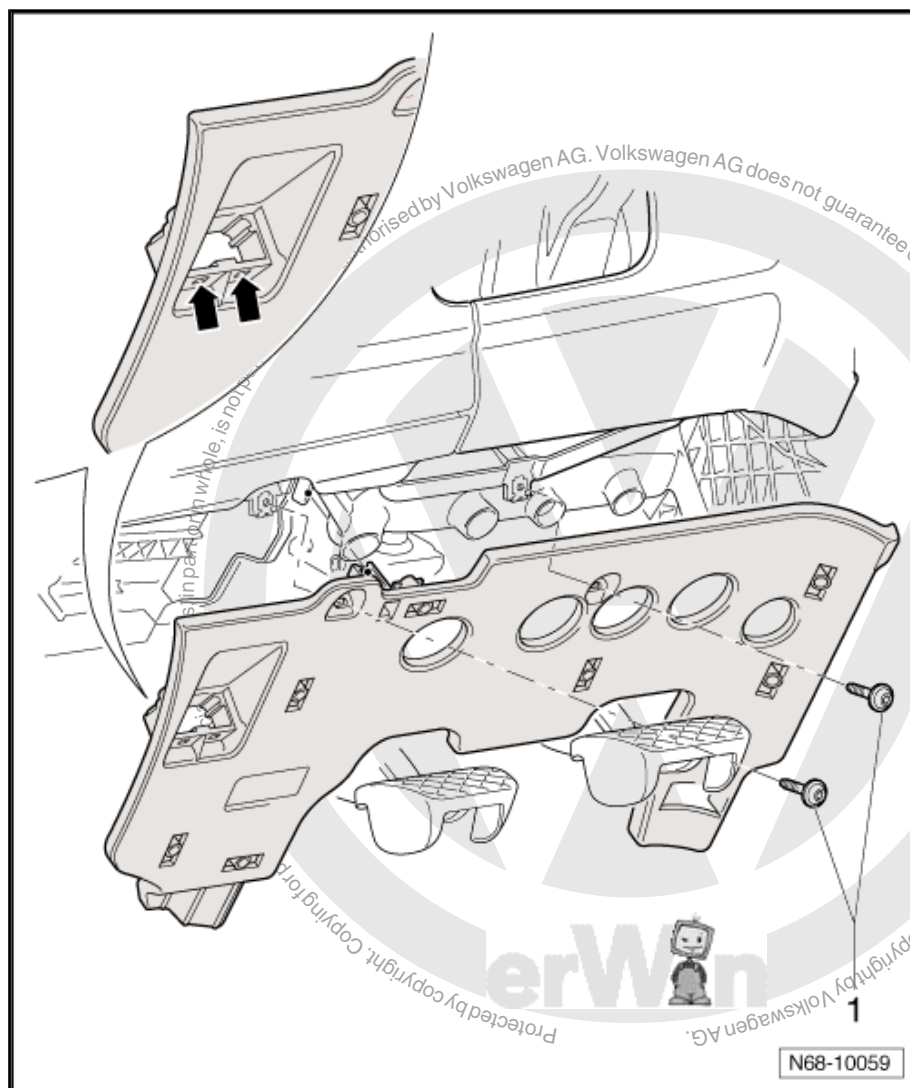

## 2.26.2 Installing

- Install in reverse order of removal.

## 2.27 Removing and installing dash panel decorative trims (Jetta 2005 ►, Golf Variant 2007 ►)

### 2.27.1 Removing

- Prise trims -1- and -2- out of dash panel on driver side using removal wedge -3409- .



- Prise trim -3- out of fasteners on front passenger side using removal wedge -3409- .

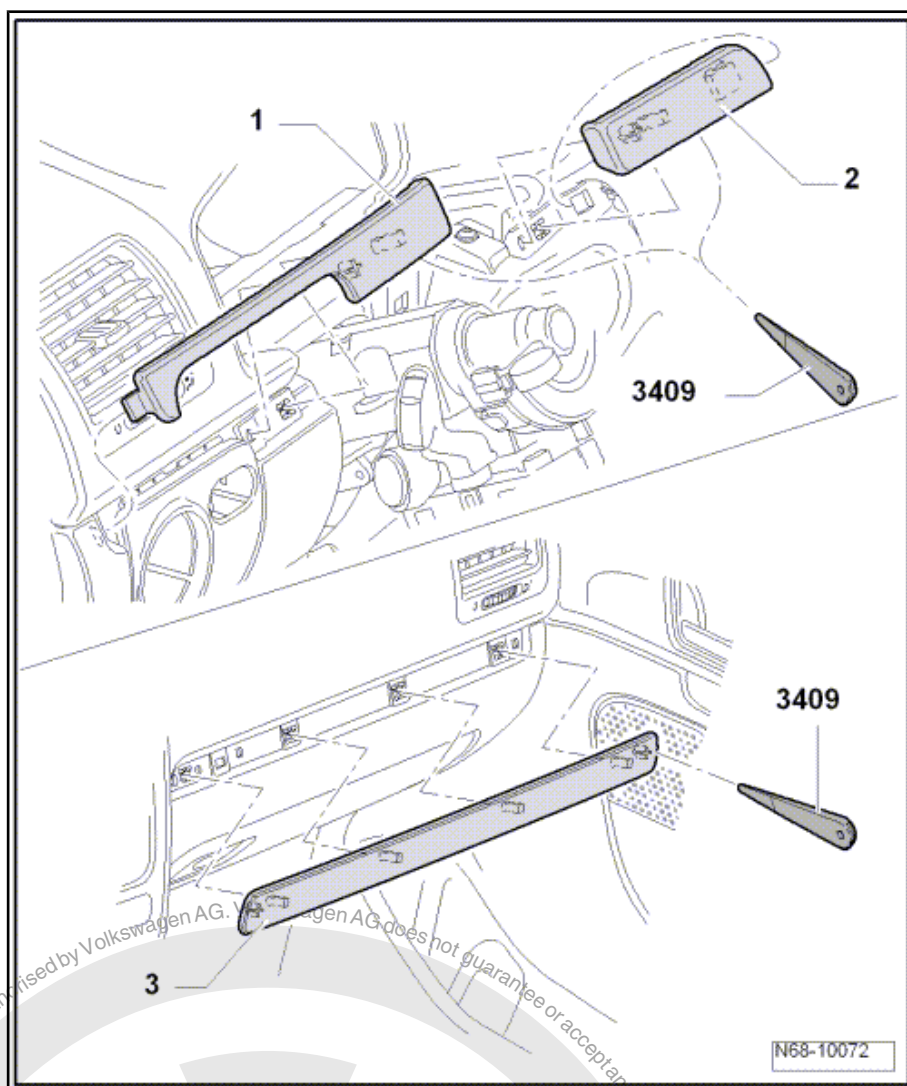

## 2.27.2 Installing

- Install in reverse order of removal.

## 2.28 Removing and installing dash panel decorative trims (Jetta 2010 ▶, Golf Variant 2010 ▶)

### 2.28.1 Removing

#### Driver side

- Using removal wedge -3409- , lever trims -1- and -2- out of dash panel on driver side.

#### Passenger side

- Switch off ignition.
- Remove dash panel end trim on front passenger side  
⇒ [page 54](#) .



- Remove A-pillar middle trim on front passenger side  
⇒ [page 210](#) .
- Release sill panel moulding from body in area of overlap to lower A-pillar trim ⇒ [page 77](#) .
- Remove lower A-pillar trim on front passenger side  
⇒ [page 212](#) .
- Remove dash panel middle trim (Jetta 2010 ➤ , Golf Variant 2010 ➤ ) ⇒ [page 52](#) .
- Remove air conditioner controls unit / heater controls unit trim (Jetta 2010 ➤ , Golf Variant 2010 ➤ ) ⇒ [page 53](#) .
- Remove centre cover (Jetta 2010 ➤ , Golf Variant 2010 ➤ )  
⇒ [page 72](#) .

#### Vehicles with automatic gearbox

- Loosen gearstick boot from cover ⇒ Rep. Gr. 37 .

#### Vehicles with manual or dual clutch gearbox

- Loosen gearstick boot from cover ⇒ Rep. Gr. 34 .
- Remove storage compartment or ashtray (Jetta 2010 ➤ , Golf Variant 2010 ➤ ) ⇒ [page 42](#) .
- Remove centre console cover (no need to dismantle centre console completely):
  - ◆ Basic version ⇒ [page 11](#)
  - ◆ Highline version ⇒ [page 25](#)
- Remove glove compartment ⇒ [page 62](#) .
- Using removal wedge -3409- , prise trim -4- out of mountings -arrow A- on front passenger side.



- Release strap clips -3- and -5- -arrow B- on glove compartment.

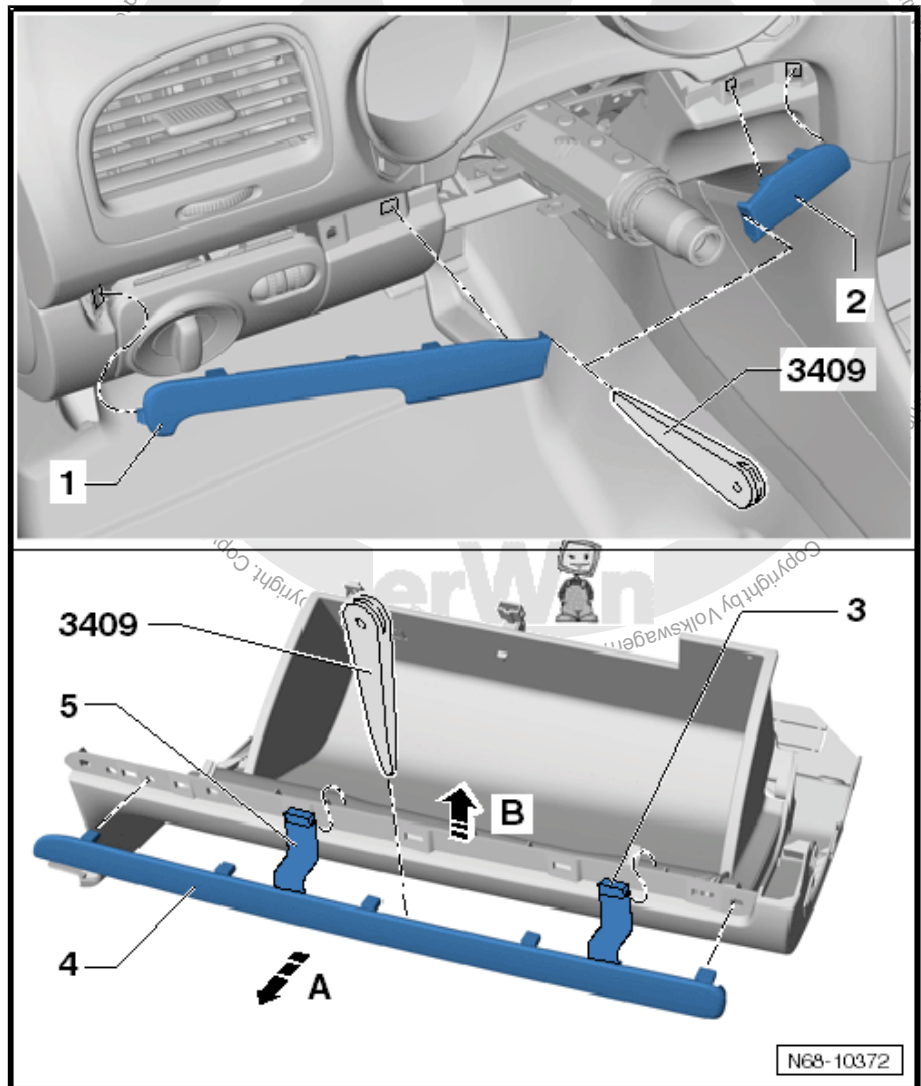

## 2.28.2 Installing

- Install in reverse order of removal.





## 2.29 Removing and installing centre cover (Jetta 2005 ►, Golf Variant 2007 ►)

### 2.29.1 Removing

- Prise cover -1- out of fasteners using removal wedge -3409- .

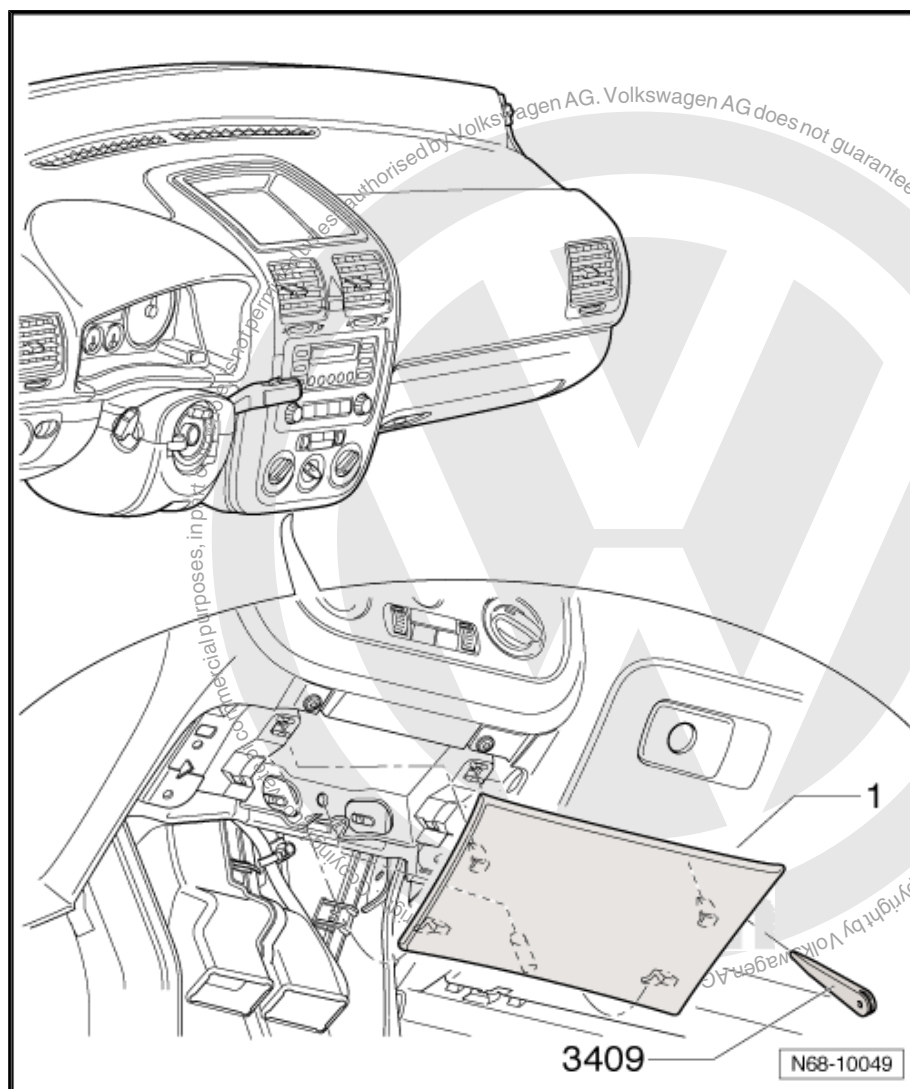

### 2.29.2 Installing

- Install in reverse order of removal.

## 2.30 Removing and installing centre cover (Jetta 2010 ►, Golf Variant 2010 ►)

### 2.30.1 Removing

- Remove dash panel middle trim (Jetta 2010 ►, Golf Variant 2010 ►) ⇒ [page 52](#) .
- Remove air conditioner controls unit / heater controls unit trim (Jetta 2010 ►, Golf Variant 2010 ►) ⇒ [page 53](#) .



- Using removal wedge -3409-, prise trim out of rear fasteners in dash panel (insert wedge close to fastener).
- Pull trim out of front fasteners, in direction of -arrow-, in dash panel.

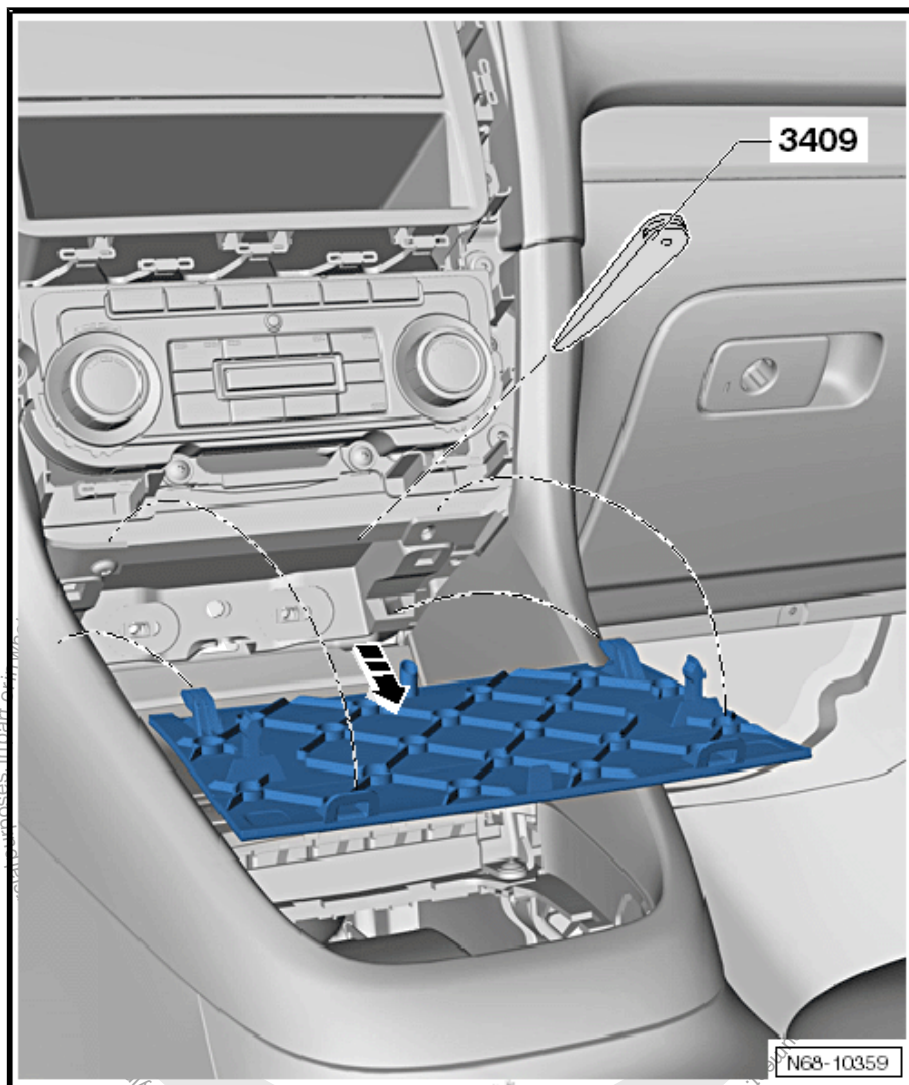

## 2.30.2 Installing

- Install in reverse order of removal.

## 2.31 Removing and installing sun visor



### Note

*Removal and installation is described for right side of vehicle.  
Follow same instructions for left side as appropriate.*

### 2.31.1 Removing

- Switch off ignition.



### Note

*If the sun visor only requires removal then bolt -1- and sun visor bearing -6- need not be removed.*

- Using a small screwdriver, open cover caps -1- and -2-.
- Remove bolts -3- and -4- (2 Nm).

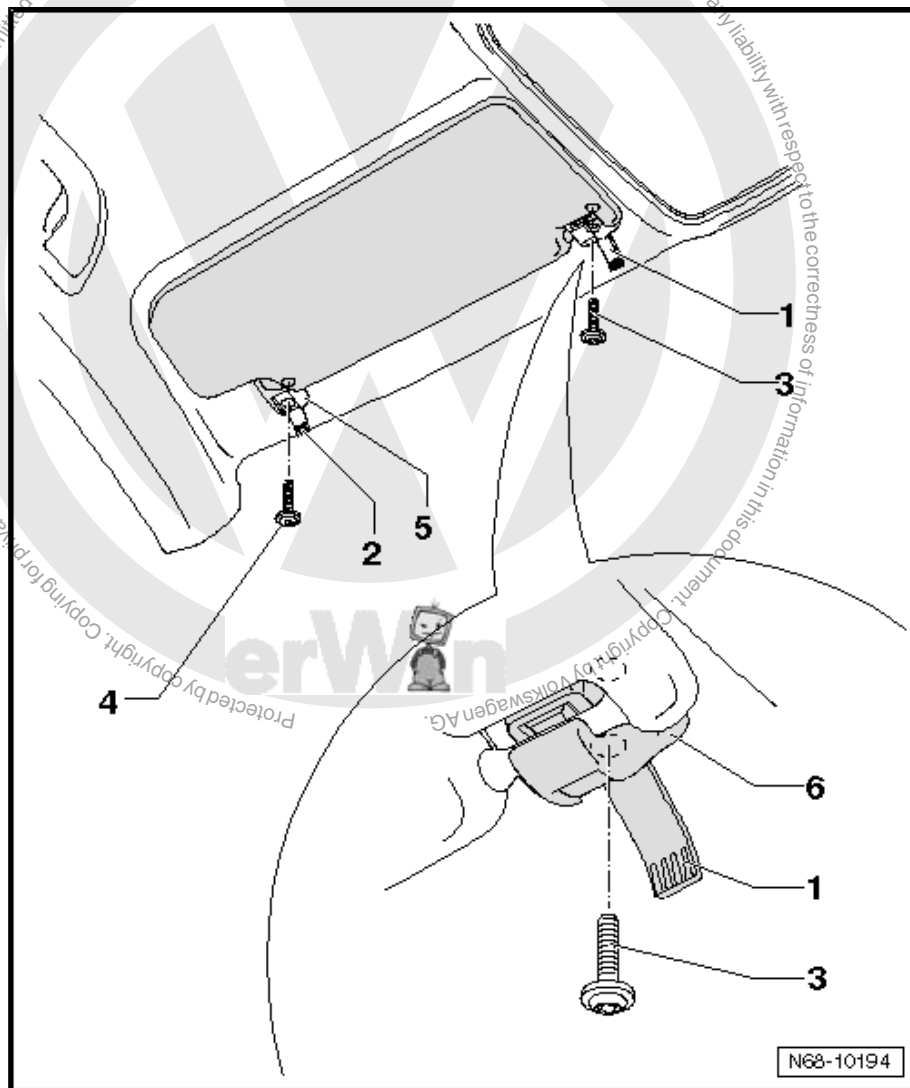

- Carefully pull sun visor bearing -5- out of mounting.



### Caution

***Hold sun visor. Allowing the sun visor to hang on the wiring harness is not permitted!***

- Grasp into opening in moulded headliner for sun visor wiring harness -1- using thumb and index finger as shown.

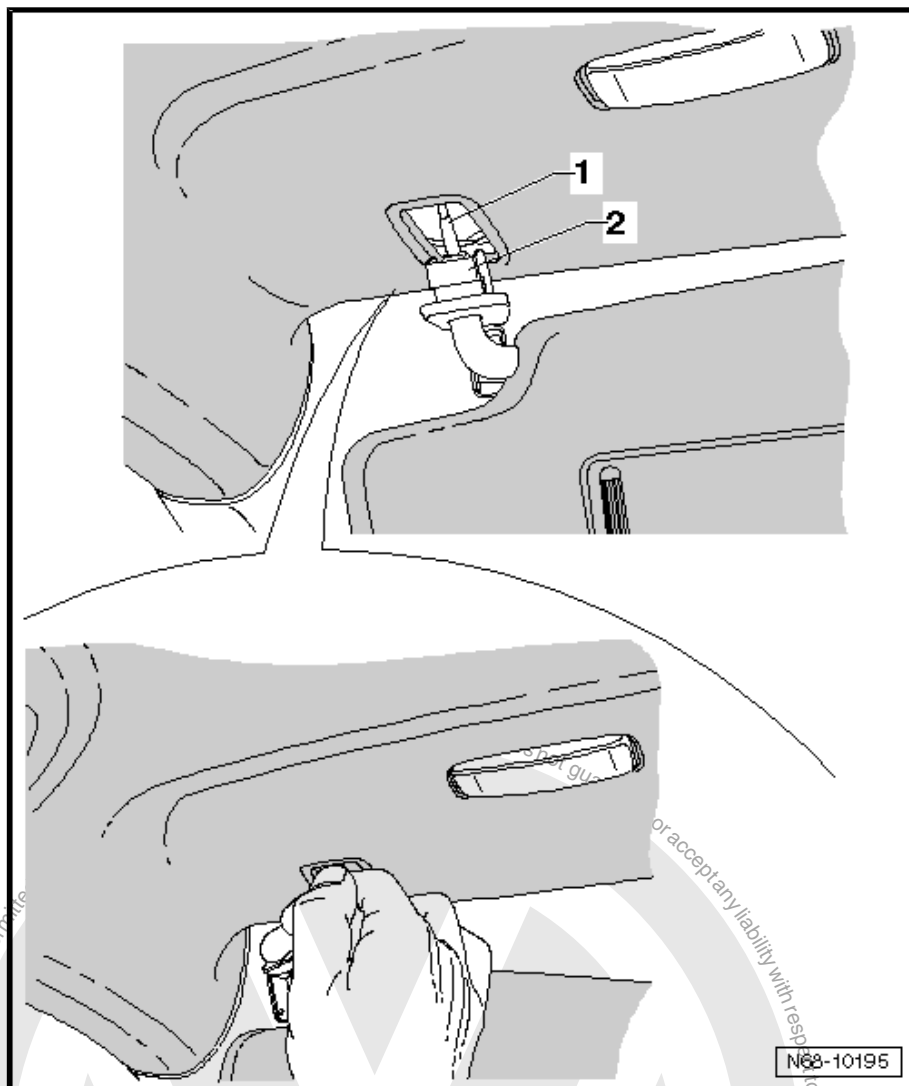

#### Caution

***When pulling the connector out of the retaining clip there is a risk of damage to the wiring harness! This occurs if the connector becomes dislodged abruptly from the retaining clip. For this reason, very carefully pull on wiring harness by hand, support palm of hand on vehicle for this. Force applied on wiring harness can be controlled, thus preventing an abrupt separation of wiring connections.***

- Hold onto the roof hand rail with one hand and gently pull on the wiring harness (towards windscreen) until the connector slips out of its retaining clip in the moulded headlining.
- Carefully pull connector -1- through opening in moulded headliner. Only pull on connector until it is located taught under the moulded headliner.





### Caution

- ◆ *Do not pull connector out any further, as the excess length of flat cable wiring harness -2- is limited and it may tear off.*
- ◆ *The flat cable may only be pulled out from the opening in the moulded headliner to a length of 1 cm.*

- Carefully disconnect connector, without pulling on flat cable.

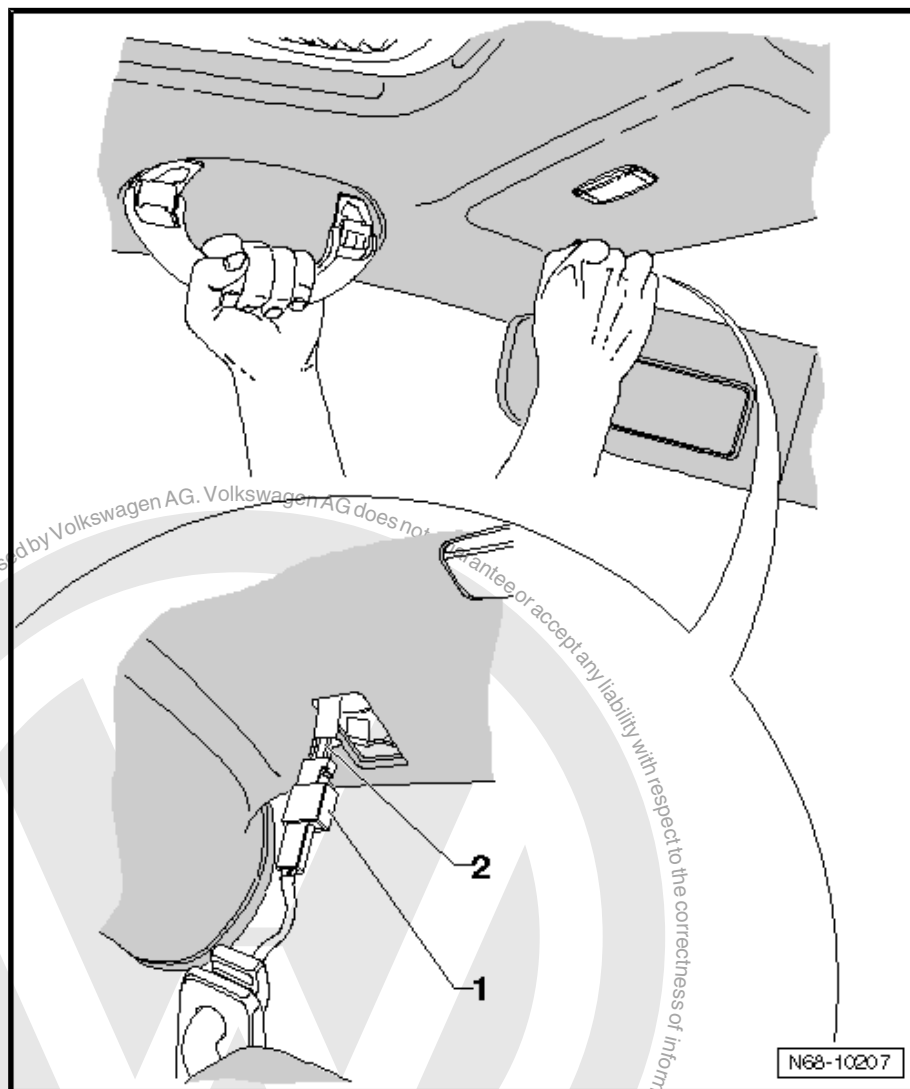

## 2.31.2 Installing

- Install in reverse order of removal.



### Note

*When installing the sun visor, a foam tube (part number: -535.971.790-) must be pushed over the connector.*



## 3 Sill panel mouldings

### 3.1 Removing and installing sill panel mouldings



#### Note

*Removal and installation are described for the left vehicle side.  
Follow same instructions for the right side as appropriate.*

#### 3.1.1 Removing

- Remove side padding:
- ◆ With rear side airbags ⇒ [page 287](#)
- ◆ With no rear side airbags ⇒ [page 288](#)

##### Saloon

- Remove wheel housing liner ⇒ [page 78](#) .

##### Variant

- Remove wheel housing liner ⇒ [page 79](#) .

##### All vehicles

- Pull sill panel moulding out of front area of sill and beading of door seal.
- Release guide -1- from lower B-pillar trim.
- Pull sill panel moulding out of rear area of sill and beading of door seal.
- Release guide -2- from lower B-pillar trim.
- Open tab -3- and guide seat belt out through.



#### Note

*Before installing, check fasteners for damage and renew if necessary.*

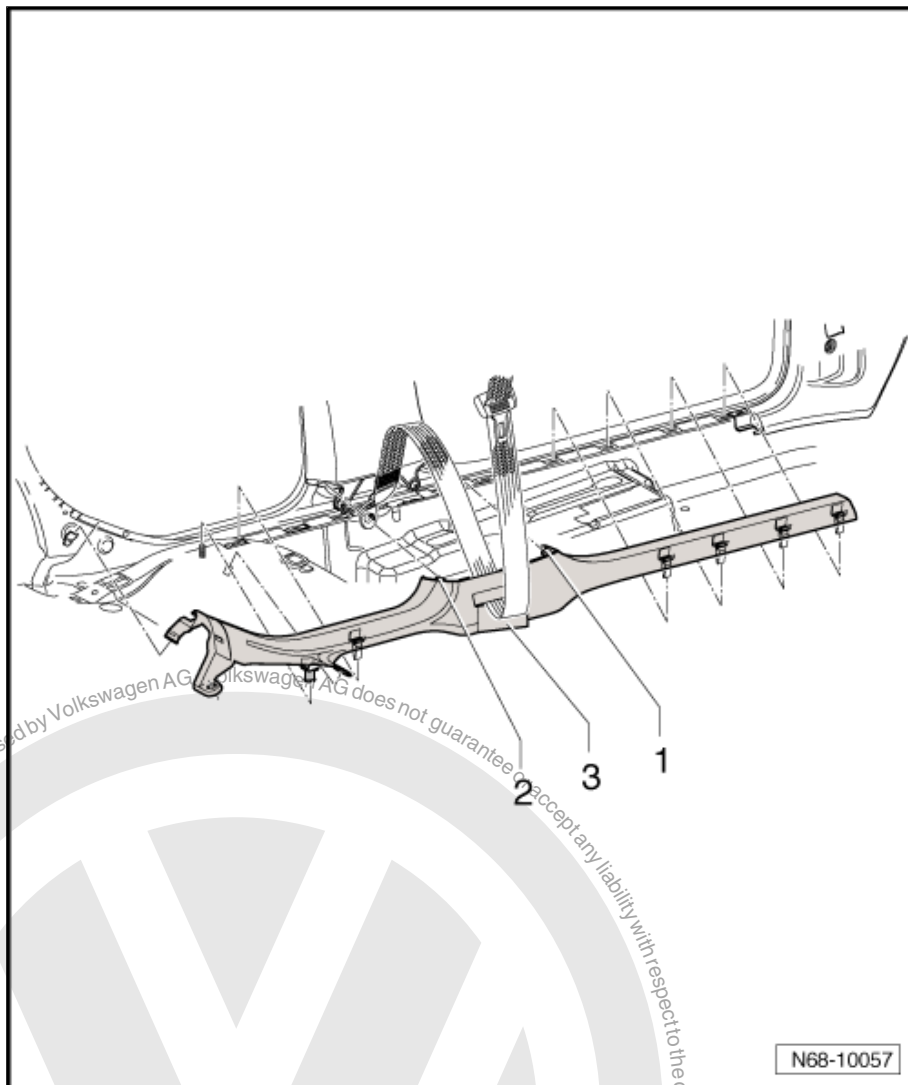

### 3.1.2 Installing

Install in reverse order of removal.

### 3.2 Removing and installing wheel housing liner (saloon)



#### Note

*Removal and installation are described for the left vehicle side.  
Follow same instructions for the right side as appropriate.*

#### 3.2.1 Removing

- Remove bench seat ➔ [page 284](#) .
- Remove side padding:





- ◆ With rear side airbags ⇒ [page 287](#)
- ◆ With no rear side airbags ⇒ [page 288](#)
- Remove the two bolts -1- (1.5 Nm).
- Release clips -2- from body flange.
- Pull trim -3- out from beading of door seal -4-.
- Pull moulding out of fasteners in sill panel moulding -5-.
- Pull trim out forwards under C-pillar trim.

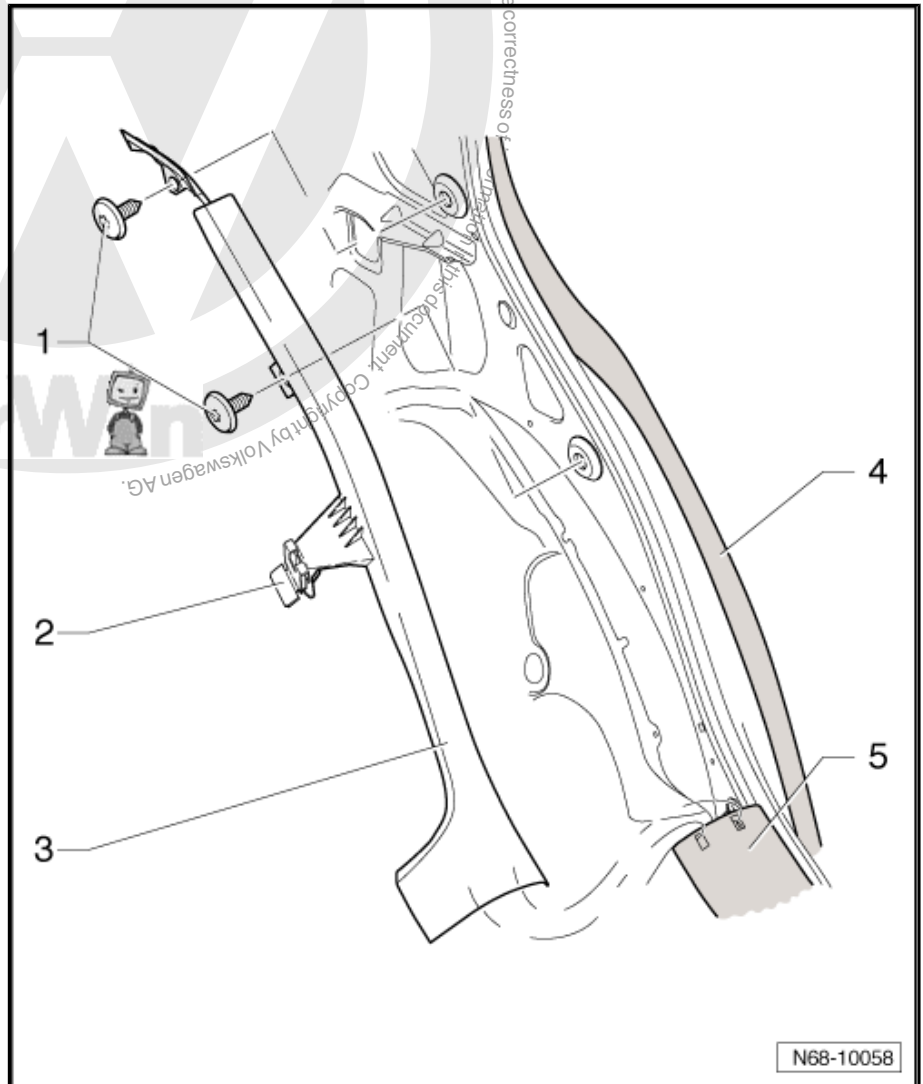

### 3.2.2 Installing

- Install in reverse order of removal.

### 3.3 Removing and installing wheel housing liner (Variant)



#### Note

*Removal and installation are described for the left vehicle side.  
Follow same instructions for the right side as appropriate.*



### 3.3.1 Removing

- Fold bench seat forwards.
- Remove side padding:
  - ◆ With rear side airbags ➤ [page 287](#)
  - ◆ With no rear side airbags ➤ [page 288](#)
- Remove bolt -1- (1.5 Nm).
- Release clips -2- from body flange.
- Pull trim -3- out from beading of door seal -4-.
- Pull moulding out of fasteners in sill panel moulding -5-.
- Pull trim out forwards under C-pillar trim -6-.

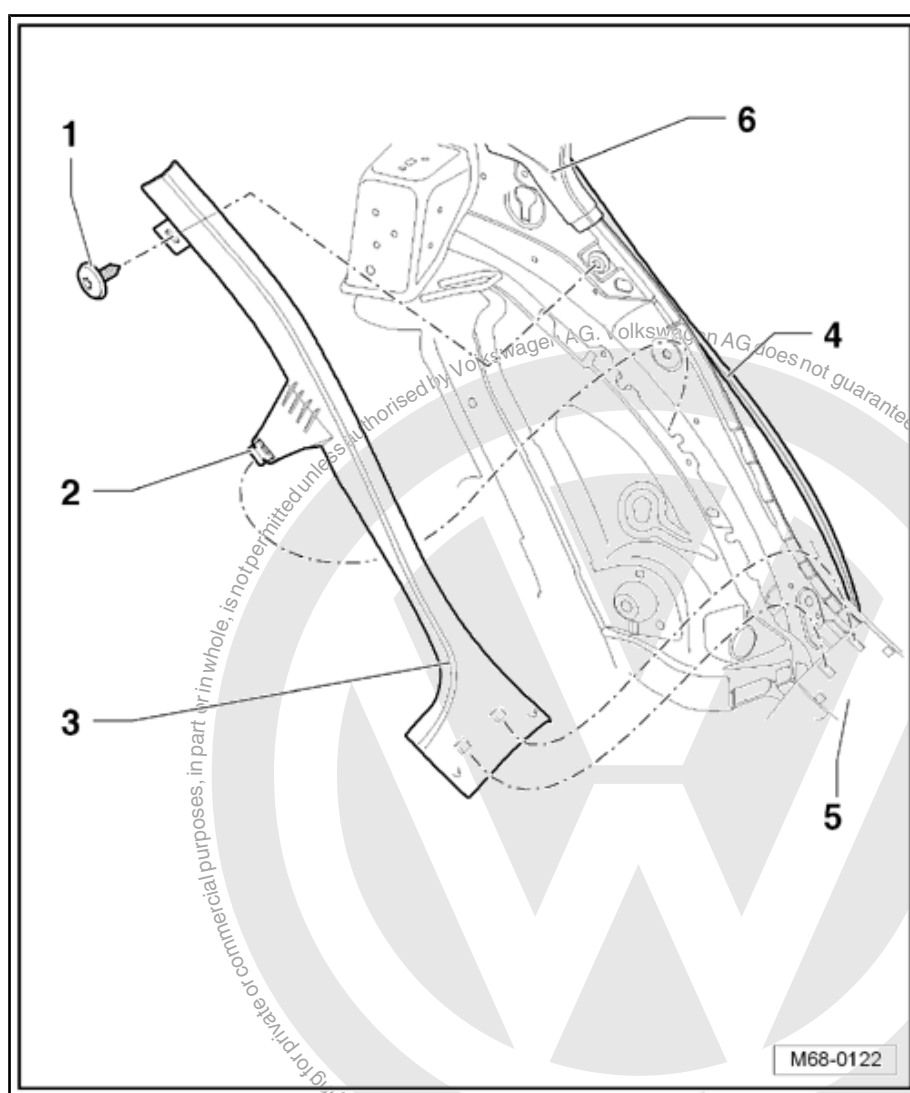

### 3.3.2 Installing

- Install in reverse order of removal.



## 4 Grab handles

### 4.1 Removing and installing roof grab handles



#### Note

*The figure shows the front right grab handle, the removal and installation of the remaining grab handles is identical.*

#### 4.1.1 Removing

- Fold down grab handle and open the two cover caps -1- and -2- using a small screwdriver.
- Remove the two bolts -3- (2 Nm) and remove grab handle.

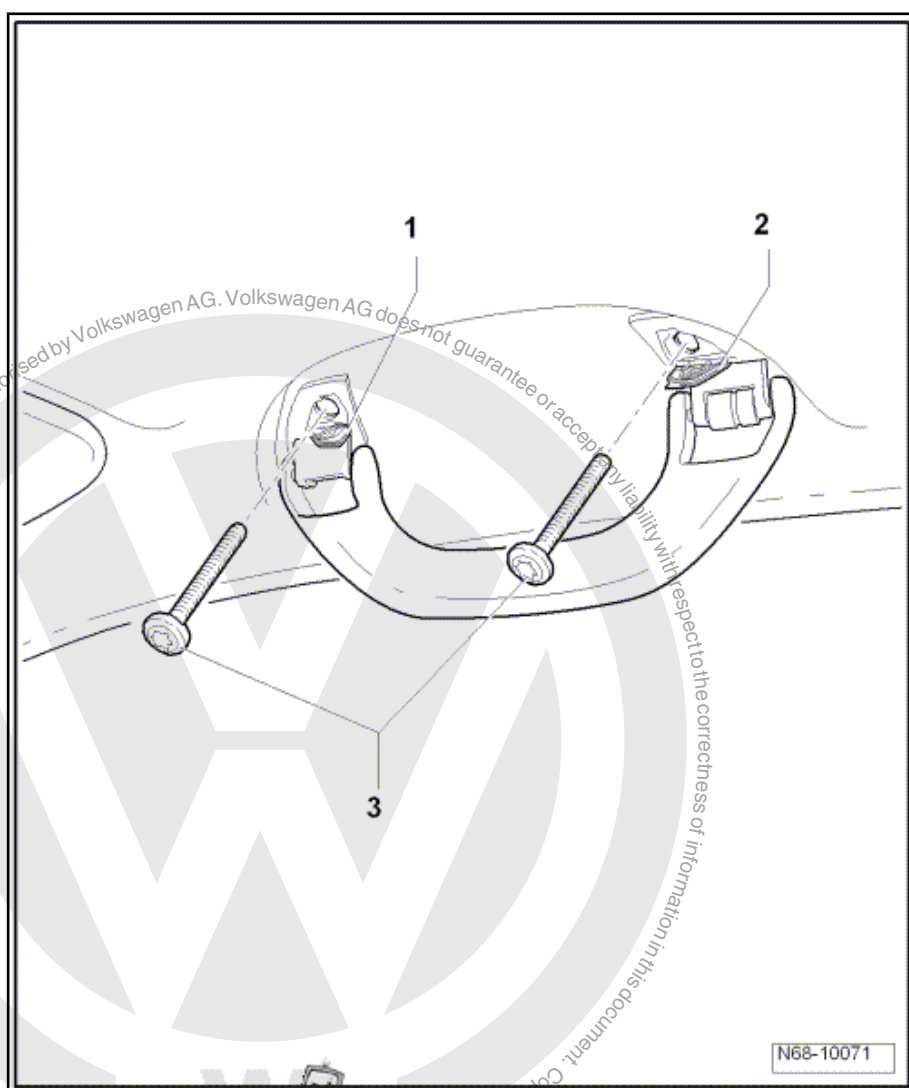

#### 4.1.2 Installing

- Install in reverse order of removal.



## 4.2 Removing and installing roof grab handle bracket



### Note

The figure shows the front right grab handle bracket, the removal and installation of the remaining grab handle brackets is identical.

### 4.2.1 Removing

- Lower moulded headliner.

#### Saloon

The moulded headliner is not removed from the vehicle, the front seats and front passenger door are not removed ⇒ [page 241](#) .

#### Variant

The moulded headliner is not removed from the vehicle  
⇒ [page 245](#) .

- Remove the two bolts -1- (2 Nm) and remove the bracket -2-.

Allocating installed brackets ⇒ Electronic parts catalogue “ETKA”

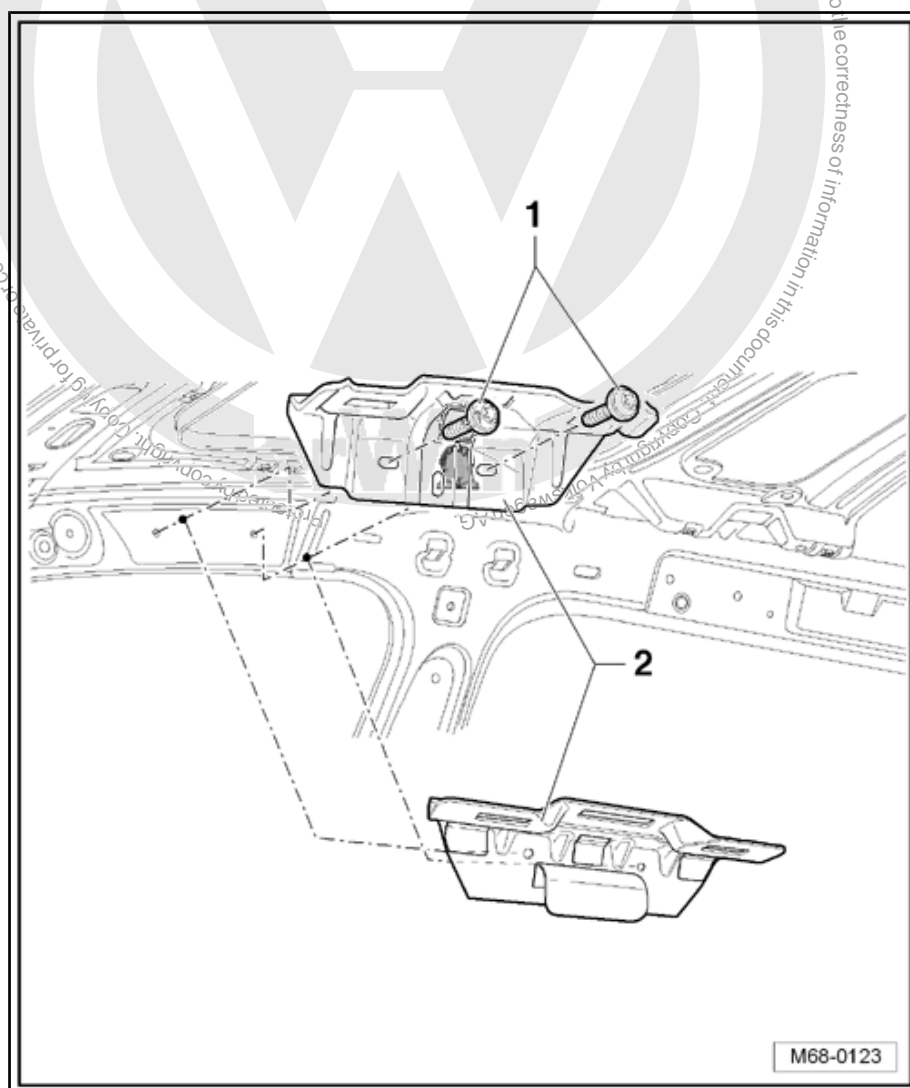



## 4.2.2 Installing

- Install in reverse order of removal.





## 5 Net partition

### 5.1 Removing and installing net partition

#### 5.1.1 Removing

- Open rear right door and fold rear seat backrests forward.
- Pull net partition -1- outwards in direction of -arrow- and out of mounting -2- in rear right seat backrest.

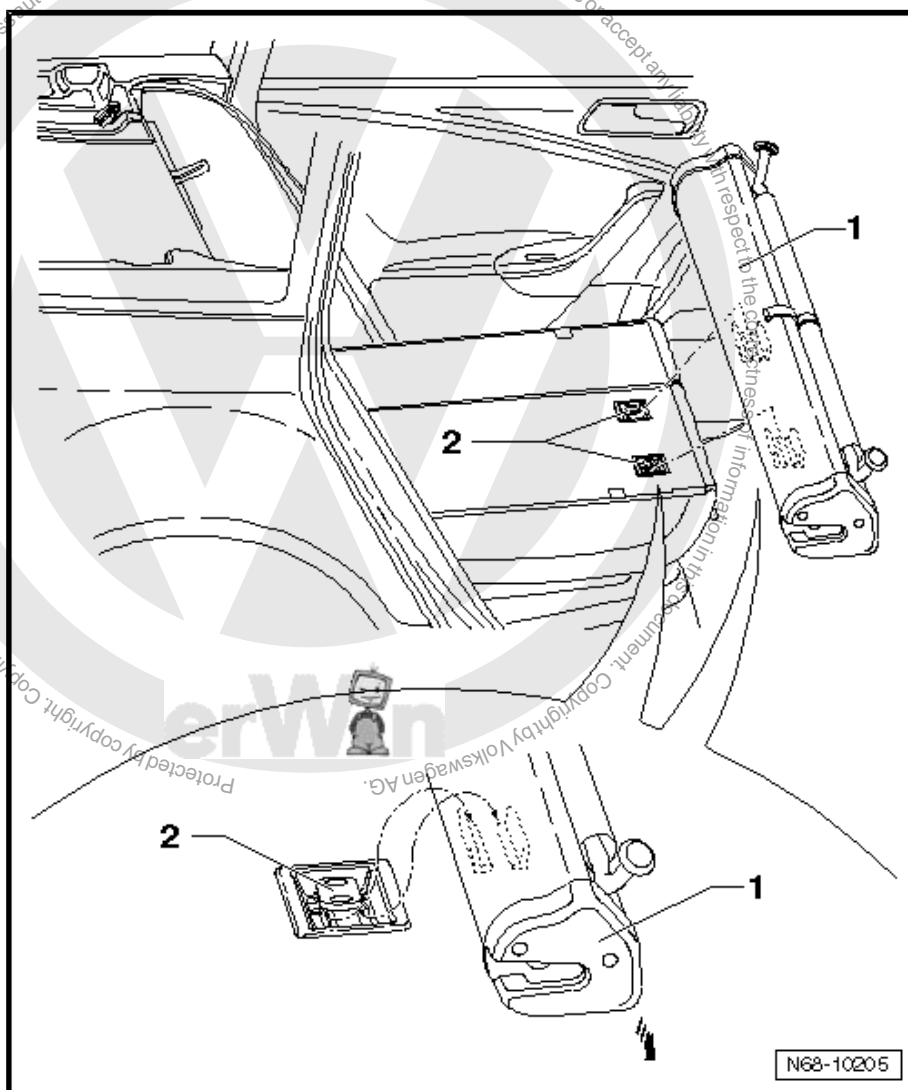

#### 5.1.2 Installing

- Install in reverse order of removal.



## 5.2 Removing and installing net partition mountings

### 1 - Net partition

- ☐ Removing and installing  
⇒ [page 84](#)

### 2 - Bolt

- ☐ 8 Nm

### 3 - Net partition mounting

### 4 - Mounting

### 5 - Net partition bracket

### 6 - Luggage compartment side trim (Variant)

- ☐ Removing and installing  
⇒ [page 231](#)

### 7 - Trim collar

### 8 - Bolt

- ☐ 8 Nm

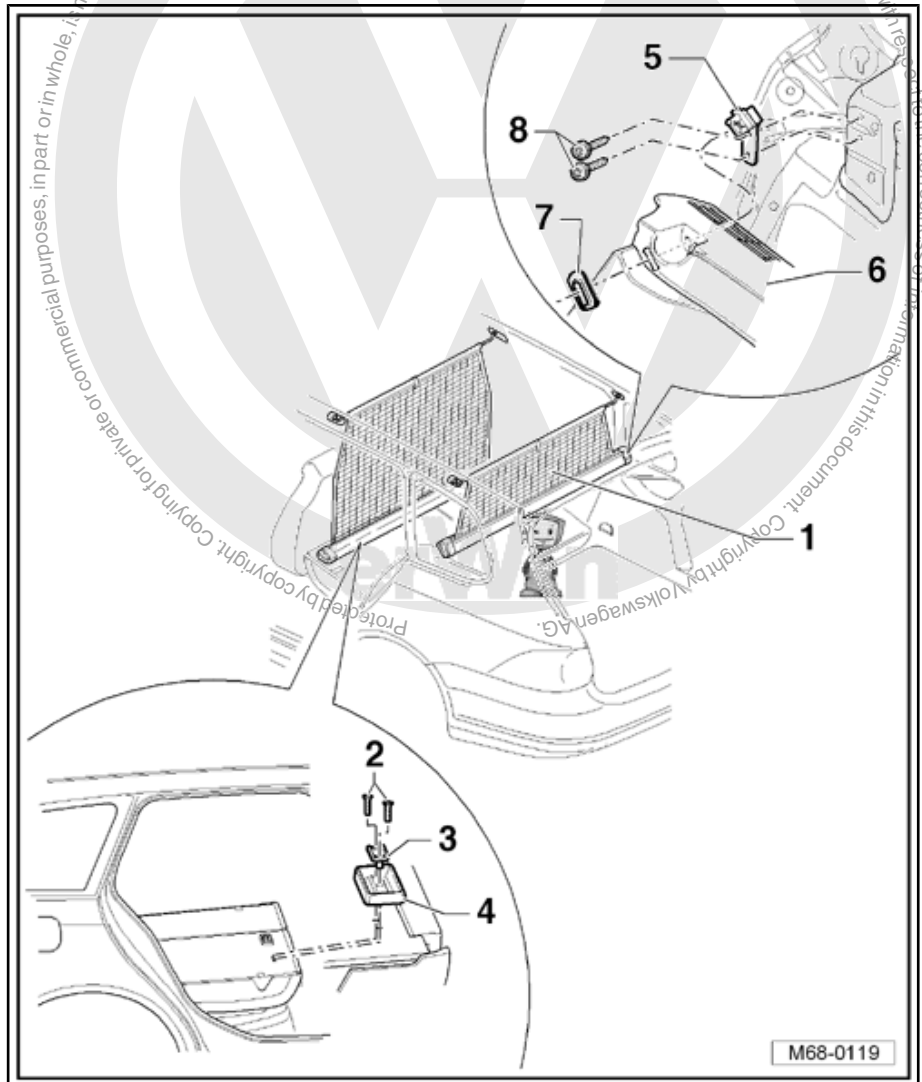

M68-0119





### 5.3 Removing and installing net partition bracket on vehicles with no panorama sliding roof

#### 1 - Net partition

- ❑ Removing and installing  
⇒ [page 84](#)

#### 2 - Bolt

- ❑ 2 Nm

#### 3 - Remove fitting eye trim

#### 4 - Moulded headlining

- ❑ Removing and installing  
⇒ [page 245](#)

#### 5 - Roof

#### 6 - Rear net partition bracket

#### 7 - Bolt

- ❑ 4.5 Nm

#### 8 - Front net partition bracket

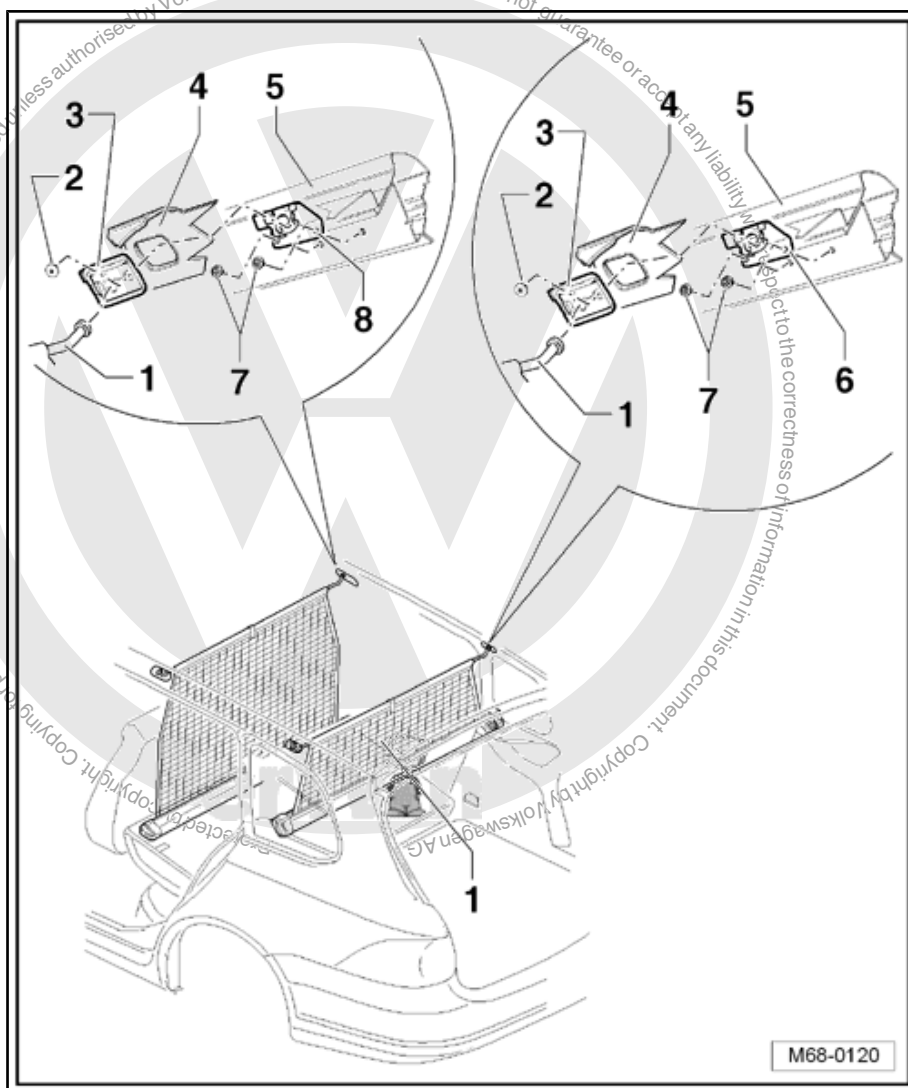



## 5.4 Removing and installing net partition bracket on vehicles with panorama sliding roof

### 1 - Net partition

- ☐ Removing and installing  
⇒ [page 84](#)

### 2 - Bolt

- ☐ 2 Nm

### 3 - Rear fitting eye trim

### 4 - Moulded headlining

- ☐ Removing and installing  
⇒ [page 245](#)

### 5 - Roof

### 6 - Rear net partition bracket

### 7 - Bolt

- ☐ 4.5 Nm

### 8 - Front net partition bracket

### 9 - Front fitting eye trim

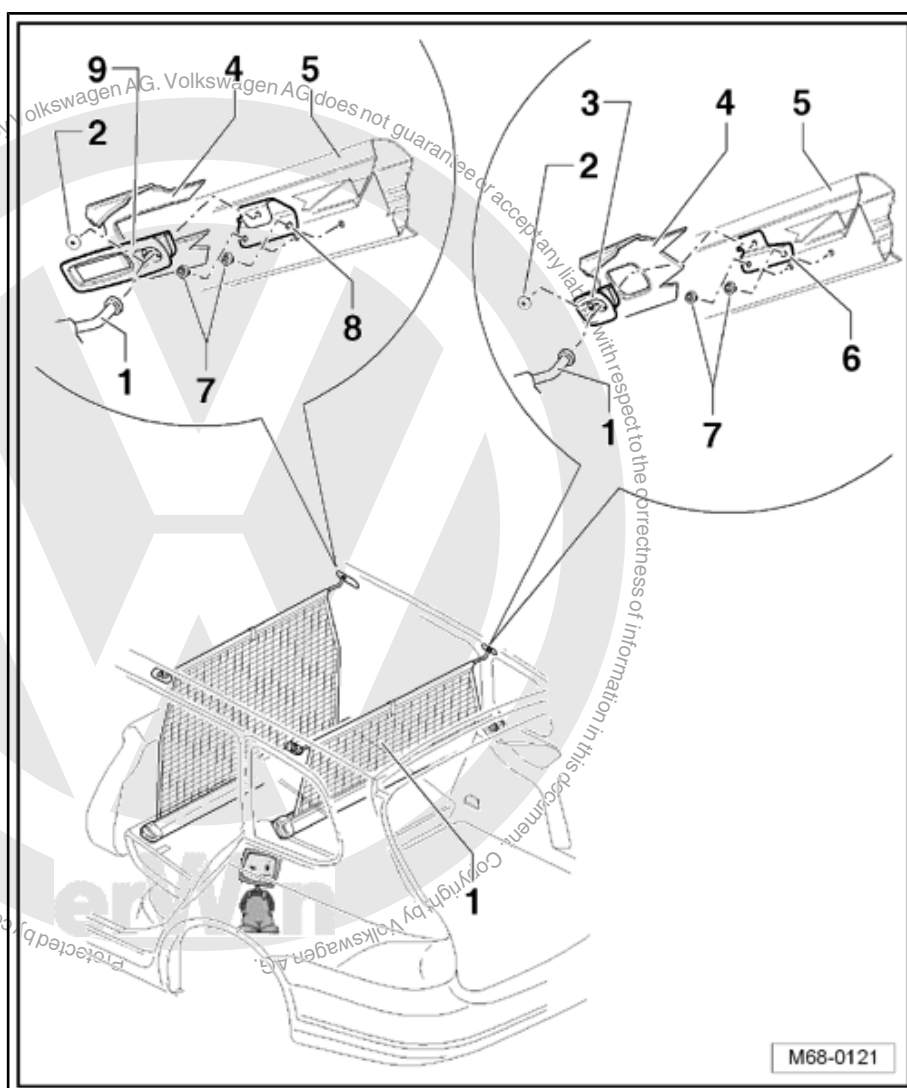



## 69 – Passenger protection

### 1 Seat belts





## 1.1 General safety regulations when working on airbag, belt tensioner and battery isolator units (pyrotechnic components)



### Caution

- ◆ *Pyrotechnic components always contain a propellant that generates a gas during combustion. On some versions, a separate compressed gas reservoir is available to generate the gas.*
- ◆ *This compressed gas is stored under high pressure in a compressed gas tank.*
- ◆ *Ignition of the pyrotechnic components is by means of an electric/mechanical igniter.*
- ◆ *Testing, removing, installing and repair work may only be performed by qualified personnel.*
- ◆ *For airbag units, there are no exchange intervals.*
- ◆ *Under no circumstances should checks be carried out with a test lamp, voltmeter or ohmmeter.*
- ◆ *Pyrotechnic components may only be checked in installed state and with vehicle diagnosis, testing and information systems approved by the manufacturer.*
- ◆ *When working on pyrotechnic components and airbag control unit -J234-, the battery earth strap must be disconnected with the ignition switched on. Then cover negative terminal.*
- ◆ *A waiting time of 10 seconds is necessary after disconnecting the battery.*
- ◆ *The battery must be connected with the ignition SWITCHED ON. When doing this, there should be no-one inside the vehicle. Exception: Vehicles with battery inside passenger compartment. In this case do not stay anywhere near the effective range of the airbags and seat belts.*
- ◆ *Wash hands after coming into contact with triggered pyrotechnic components of restraint system.*
- ◆ *Pyrotechnic components must not be opened or repaired; always use new parts (risk of injury).*
- ◆ *Pyrotechnic components that have been dropped onto a hard surface or show signs of damage must not be installed in a vehicle.*
- ◆ *Before handling pyrotechnic components of the restraint system, for example before separating an electrical connection, the mechanic must electrostatically discharge himself/herself. Electrostatic discharge is achieved by touching earthed metallic parts, such as the door striker plate.*
- ◆ *Pyrotechnic components must be installed immediately after they have been removed from their packaging.*
- ◆ *If work is interrupted, the pyrotechnic component must be stored back in its packaging.*
- ◆ *Leaving the pyrotechnic component unattended is prohibited.*
- ◆ *Pyrotechnic components must not come into contact with grease, cleaning solution or similar.*
- ◆ *Pyrotechnic components must not be subjected to temperatures above 100 °C even for short periods.*



## 1.2 Special instructions for belt tensioners



### WARNING

- ◆ *Never point open end of belt tensioner at another person.*
- ◆ *Belt tensioner units must be handled with extreme caution during removal and installation. If handled incorrectly, there is a high risk of injury and damage in relation to the belt tensioner units.*
- ◆ *When connecting the belt tensioner unit, all mechanical parts (including those of the 3-point seat belt) must be properly attached. If connection of the belt tensioner unit is hindered due to tight conditions, the belt strap must be rolled up completely before connecting. In this case there is no heightened risk of safety as long as the additional safety instructions are heeded. Essentially this is aimed at battery disconnection and electrostatic discharge of the fitter prior to connection of the belt tensioner unit.*
- ◆ *Depending on the crash intensity, it is possible that the belt tensioner was triggered but the belt force limiter did NOT ignite. These parts are to be treated as unignited components!*

## 1.3 Storage, transportation and disposal of airbag, belt tensioner and battery isolator units (pyrotechnic components)



### WARNING

- ◆ *Storage must comply with the relevant national legislation.*
- ◆ *Transportation is subject to national and international regulations that govern packaging, marking, labelling and freight documentation in detail.*
- ◆ *Untriggered pyrotechnic components must be disposed of correctly in the original packaging in accordance with national legislation. Contact your importer if in any doubt.*
- ◆ *Only completely ignited pyrotechnic components may be disposed of through the commercial waste system.*



## 1.4 Assembly overview - front seat belts

- 1 - Bolt
  - ☐ 40 Nm
  - ☐ Microencapsulated, re-new each time loosened
- 2 - Belt end fitting
- 3 - Bolt
  - ☐ 40 Nm
- 4 - Belt inertia reel, B-pillar
- 5 - Wiring harness
- 6 - Bolt
  - ☐ Qty. 2
  - ☐ 4.5 Nm
- 7 - Belt guide
- 8 - Bolt
  - ☐ 40 Nm
- 9 - Belt guide fitting
- 10 - Belt buckle
  - ☐ Removing and installing  
⇒ [page 94](#)

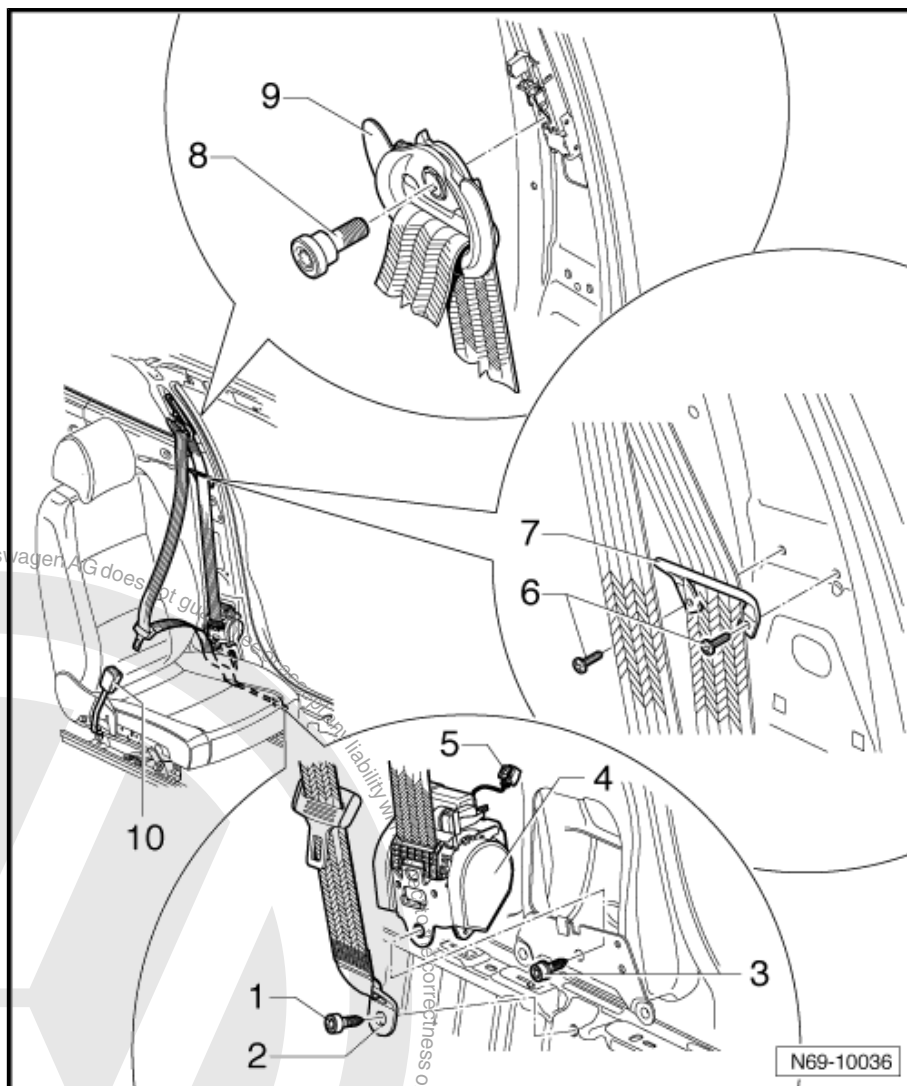

## 1.5 Removing and installing front seat belts



### Note

Removal and installation are described for the left vehicle side.  
Follow same instructions for the right side as appropriate.

### 1.5.1 Removing



### WARNING

- ◆ Observe the general safety regulations when working on airbag, belt tensioner and battery isolator units (pyrotechnic components) ⇒ [page 89](#)
- ◆ Follow the special instructions for belt tensioners ⇒ [page 90](#).



- Disconnect vehicle battery ⇒ Electrical system; Rep. Gr. 27 ;  
Disconnecting and reconnecting battery .
- Remove upper trim for B-pillar ⇒ [page 213](#) .
- Remove lower B-pillar trim ⇒ [page 215](#) .
- Remove bolt -1- (40 Nm) and remove belt end anchor -2- from  
body.



#### Caution

***Bolt -1- may be microencapsulated. For this reason, the bolt has to be heated with a hot air blower before it can be loosened. The neighbouring seat belt must be protected against the heat with a damp cloth when doing this.***



#### Note

- ◆ *If the bolt is microencapsulated, it must be renewed if loosened.*
- ◆ *Before a new bolt is installed, the thread of the nut must be cleaned and chased as necessary.*
- Remove bolt -3- (40 Nm) and remove belt inertia reel -4- from  
B-pillar.



#### WARNING

***Electrostatic discharges may result in unintentional triggering of belt tensioner. Therefore, the mechanic must electrostatically discharge him/herself before disconnecting the igniter and earth wires. This can be done by briefly touching the body or striker plate of the door.***

- Disconnect wiring harness -5-.
- Remove bolts -6- (4.5 Nm) and remove belt guide -7-.
- Remove bolt -8- (40 Nm) and remove belt guide fitting -9- from  
belt height adjuster.





Protected by copyright. Copying for private or commercial purposes, in part or in whole, is not permitted unless authorised by Volkswagen AG. Volkswagen AG does not guarantee or accept any liability with respect to the correctness of information.

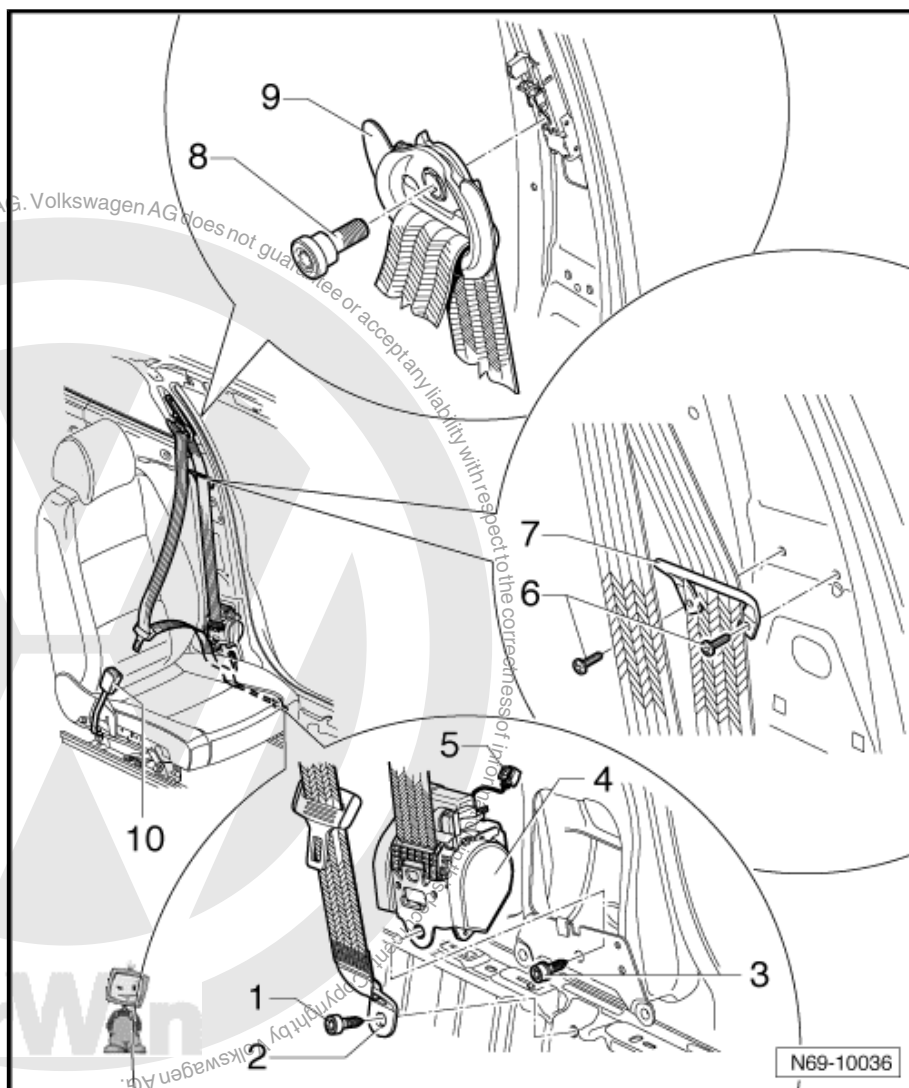

## 1.5.2 Installing

- Install in reverse order of removal.
- Reconnect vehicle battery ⇒ Rep. Gr. 27 .

## 1.6 Removing and installing front belt height adjuster



### Note

*Removal and installation are described for the left vehicle side.  
Follow same instructions for the right side as appropriate.*

### 1.6.1 Removing

- Remove upper trim for B-pillar ⇒ [page 213](#) .



### Note

*There is no need to remove the belt end anchor or anchor rail from front seat belt .*



- Remove bolt -1- (40 Nm) and remove belt guide fitting -2- from belt height adjuster.
- Remove bolt -3- (20 Nm) and remove belt height adjuster -4- from mountings in support bracket.

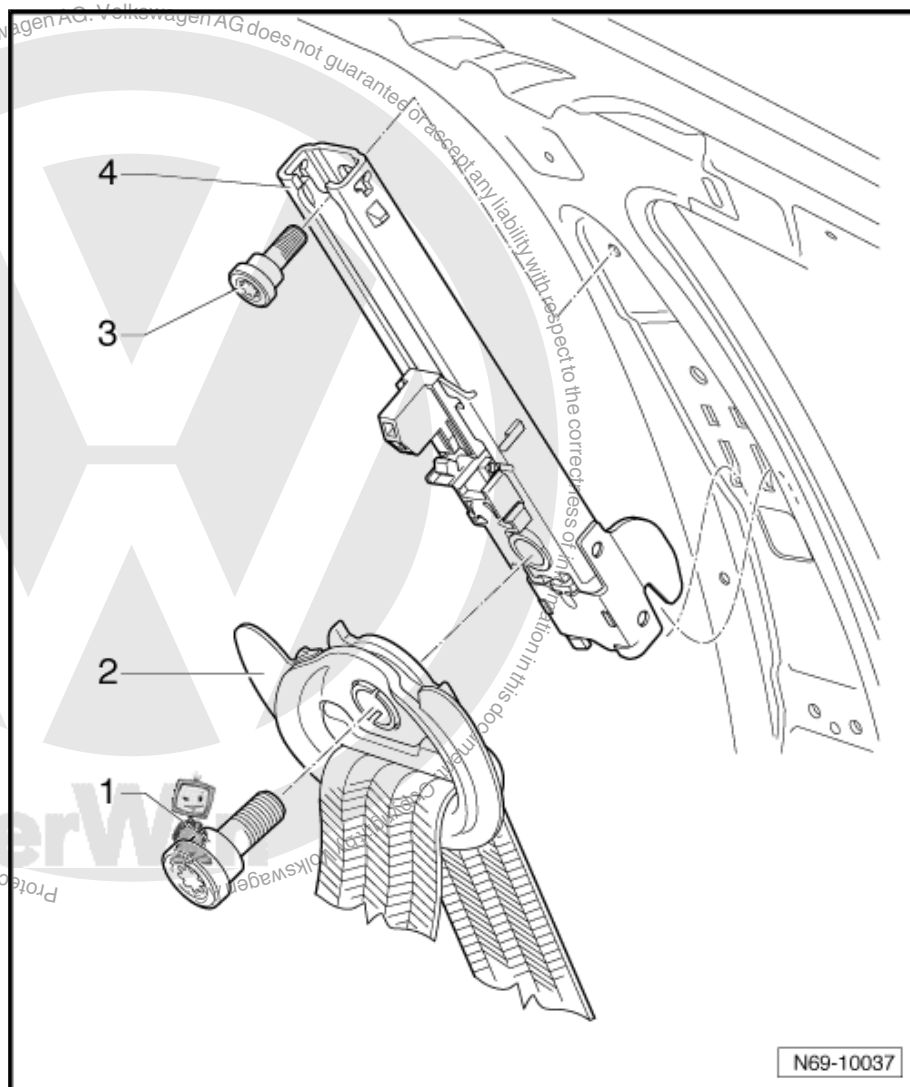

## 1.6.2 Installing

- Install in reverse order of removal.

## 1.7 Removing and installing front belt buckle



### Note

*Removal and installation is described for left side of vehicle. Follow same instructions for removal and installation of belt buckle on right side as appropriate.*

### 1.7.1 Removing

- Attach seat repair stand -VAS 6136- to engine and gearbox support -VAS 6095- .



- Remove front seat ➔ [page 251](#) .
- Secure seat to seat repair stand -VAS 6136- .
- Move seat to rearmost position.
- Disconnect belt buckle wiring harness from seat frame.
- Remove cover cap from seat rail.
- Remove bolt -1- (20 Nm).



#### Note

- ◆ *The bolt is microencapsulated and must be renewed each time it is loosened.*
- ◆ *Before a new bolt is installed, the thread of the nut must be cleaned and chased as necessary.*
- Pull belt buckle -2- out of mounting in seat rail -arrow-.

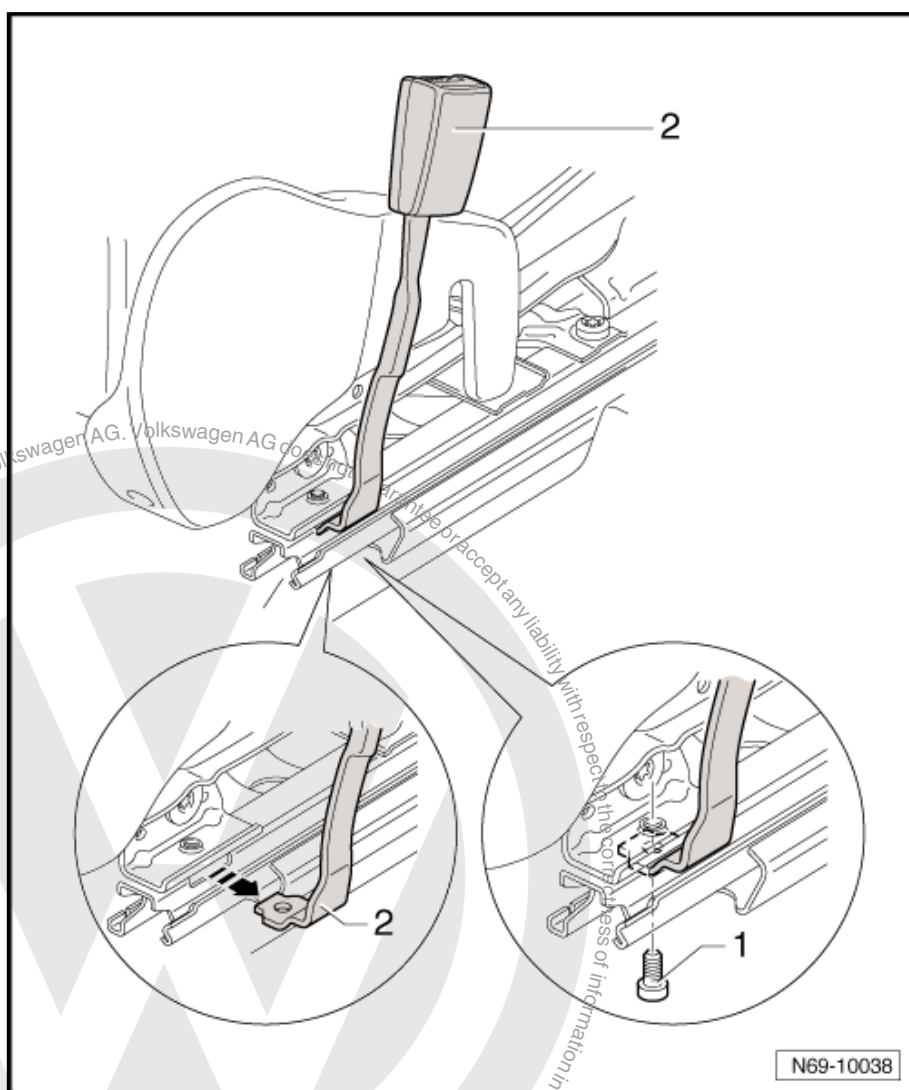

### 1.7.2 Installing

- Install in reverse order of removal.





## 1.8 Assembly overview - rear outer seat belts (saloon)

### 1 - Bolt

□ 40 Nm

### 2 - Belt end fitting

### 3 - Wiring harness

### 4 - Bolt

□ 40 Nm

### 5 - Belt inertia reel with belt tensioner

### 6 - Bolt

□ 40 Nm

### 7 - Belt inertia reel with no belt tensioner

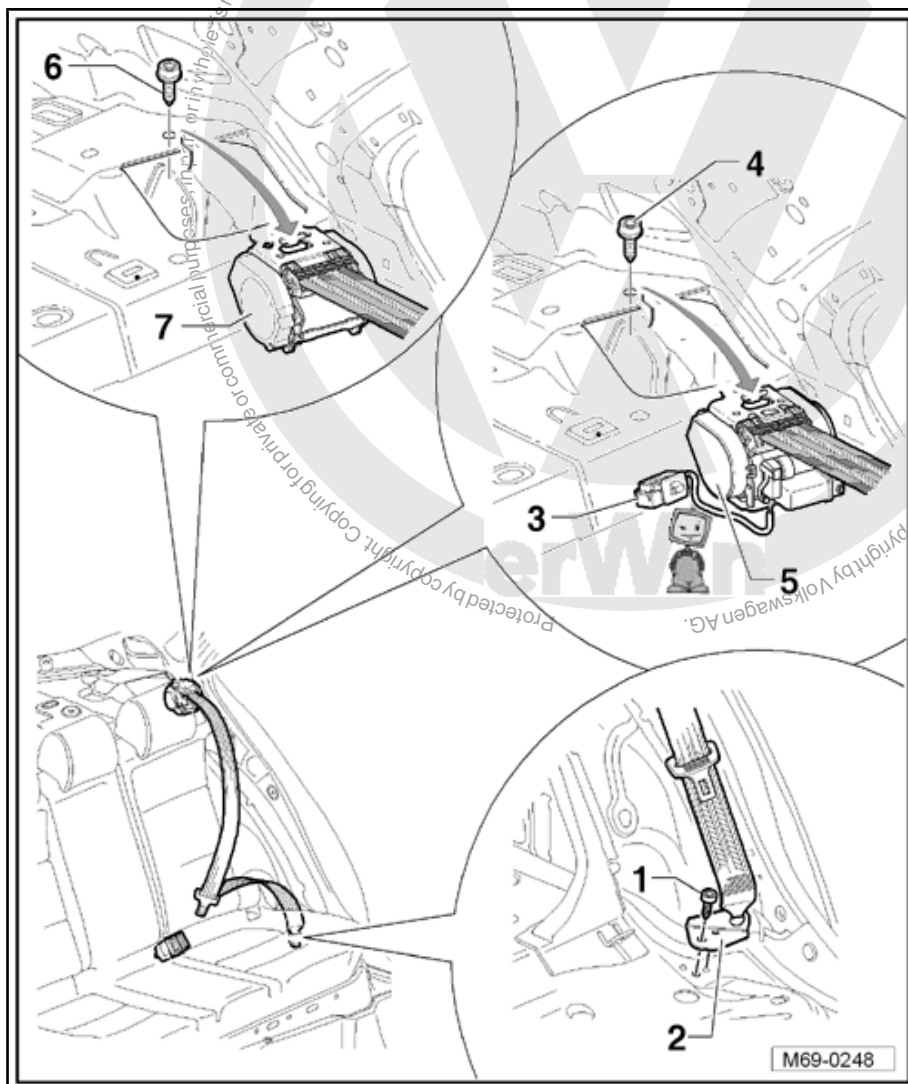

## 1.9 Removing and installing rear outer seat belts (saloon)



### Note

Removal and installation are described for the left vehicle side.  
Follow same instructions for the right side as appropriate.

### 1.9.1 Removing

- Remove bench seat ⇒ [page 284](#) .
- Remove side padding:
  - ◆ With rear side airbags ⇒ [page 287](#)
  - ◆ With no rear side airbags ⇒ [page 288](#)
- Remove C-pillar trim ⇒ [page 217](#) .
- Remove rear shelf ⇒ [page 221](#) .



- Remove bolt -1- (40 Nm) and remove belt guide fitting -2- from body.

#### Vehicles with belt tensioner

- Disconnect vehicle battery ⇒ Electrical system; Rep. Gr. 27 ;  
Disconnecting and reconnecting battery .



#### WARNING

*Electrostatic discharges may result in unintentional triggering of airbag. Therefore, the mechanic must electrostatically discharge him/herself before disconnecting wiring. This can be done by briefly touching the body or striker plate of the door.*

- Disconnect wiring harness -3-.
- Remove bolt -4- (40 Nm) and remove belt inertia reel -5- from body -arrow-.

#### Vehicles with no belt tensioner

- Remove bolt -6- (40 Nm) and remove belt inertia reel -7- from body -arrow-.

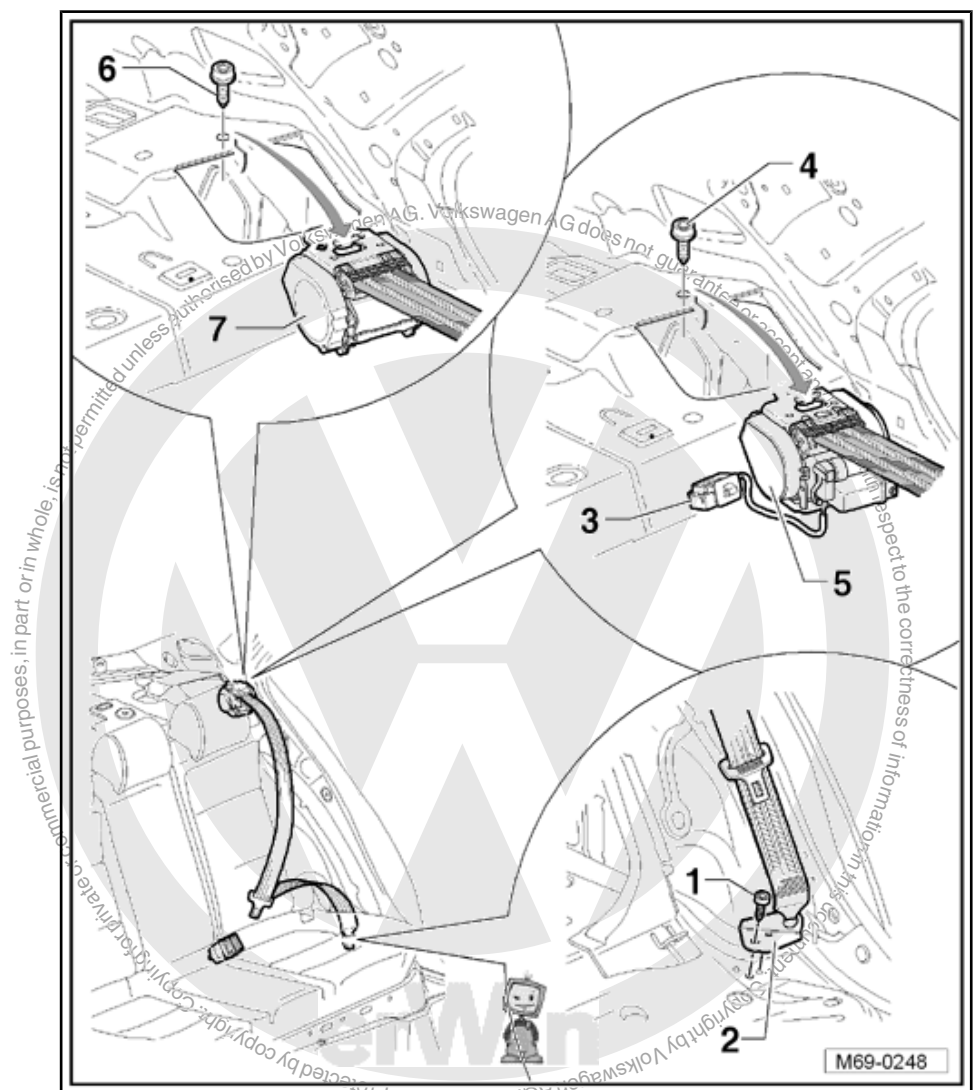



## 1.9.2 Installing

- Install in reverse order of removal.

### 1.10 Assembly overview - rear outer seat belts (Variant)

- 1 - Bolt
  - 40 Nm
- 2 - Belt guide fitting
- 3 - Belt guide
- 4 - Bolt
  - Qty. 2
  - 6 Nm
- 5 - Belt inertia reel with belt tensioner
- 6 - Bolt
  - 40 Nm
- 7 - Connector, wiring harness

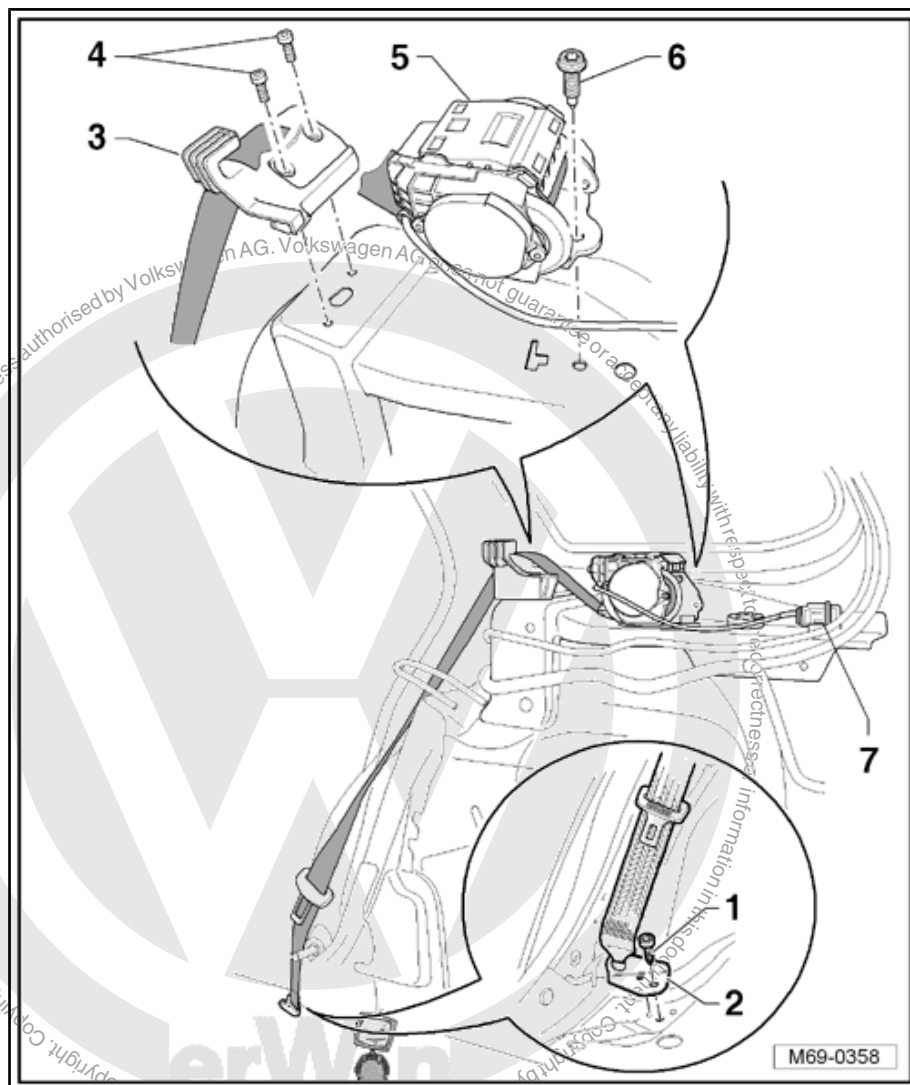

### 1.11 Removing and installing rear outer seat belts (Variant)



#### Note

Removal and installation is described for right side of vehicle.  
Follow same instructions for left side as appropriate.

#### 1.11.1 Removing

- Remove side padding:
- ♦ With rear side airbags ➤ [page 287](#)
- ♦ With no rear side airbags ➤ [page 288](#)
- Remove luggage compartment side trim ➤ [page 231](#)



- Remove bolt -1- (40 Nm) and remove belt guide fitting -2- from body.

#### Vehicles with belt tensioner

- Disconnect vehicle battery ⇒ Electrical system; Rep. Gr. 27 ;  
Disconnecting and reconnecting battery .



#### WARNING

*Electrostatic discharges may result in unintentional triggering of airbag. Therefore, the mechanic must electrostatically discharge him/herself before disconnecting wiring. This can be done by briefly touching the body or striker plate of the door.*

- Disconnect wiring harness connector -7-.

#### All vehicles

Unbolt bolt -6- (40 Nm) and release belt inertia reel -5- from mounting.

- To remove belt guide -3-, unbolt bolts -4- (6 Nm) and take belt guide off upwards.

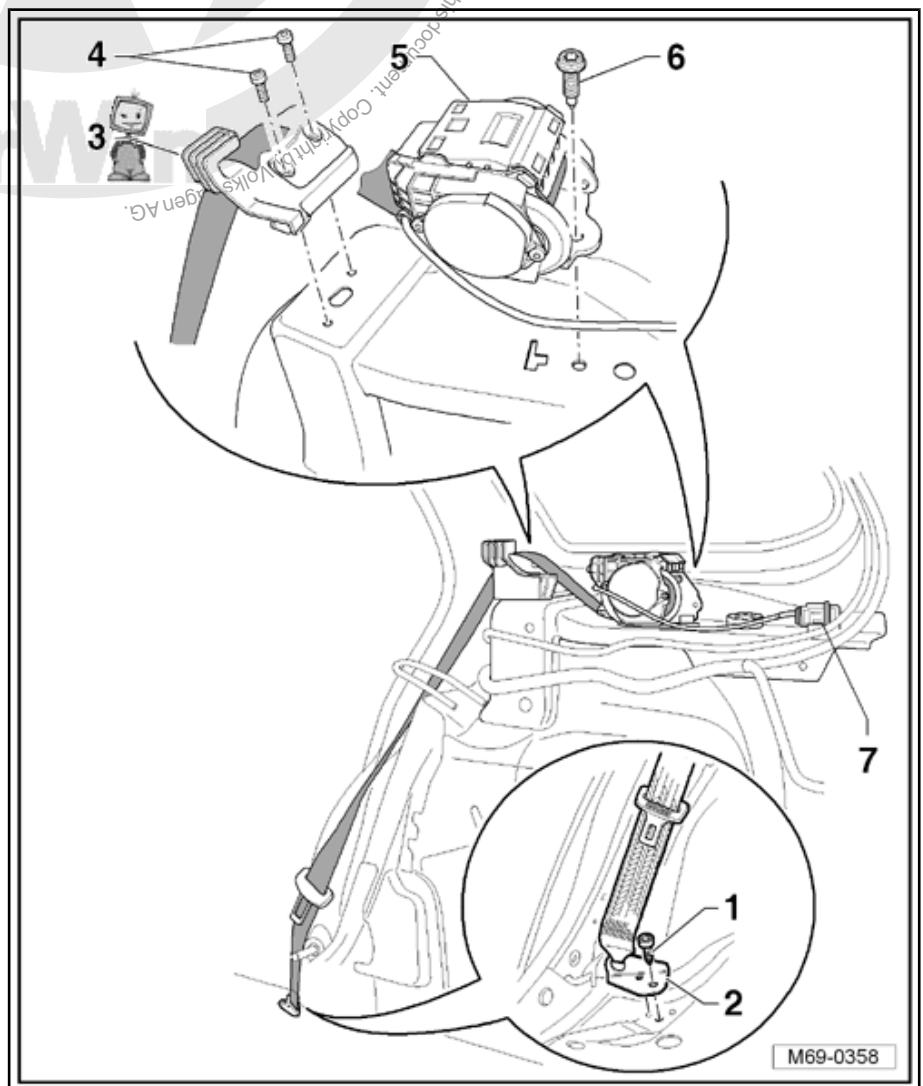





### 1.11.2 Installing

- Install in reverse order of removal.

## 1.12 Assembly overview - rear centre 3-point seat belt

### 1 - Bolt

- 40 Nm

### 2 - Belt buckle

### 3 - Hexagon nut

- 40 Nm

### 4 - Belt inertia reel

### 5 - Console

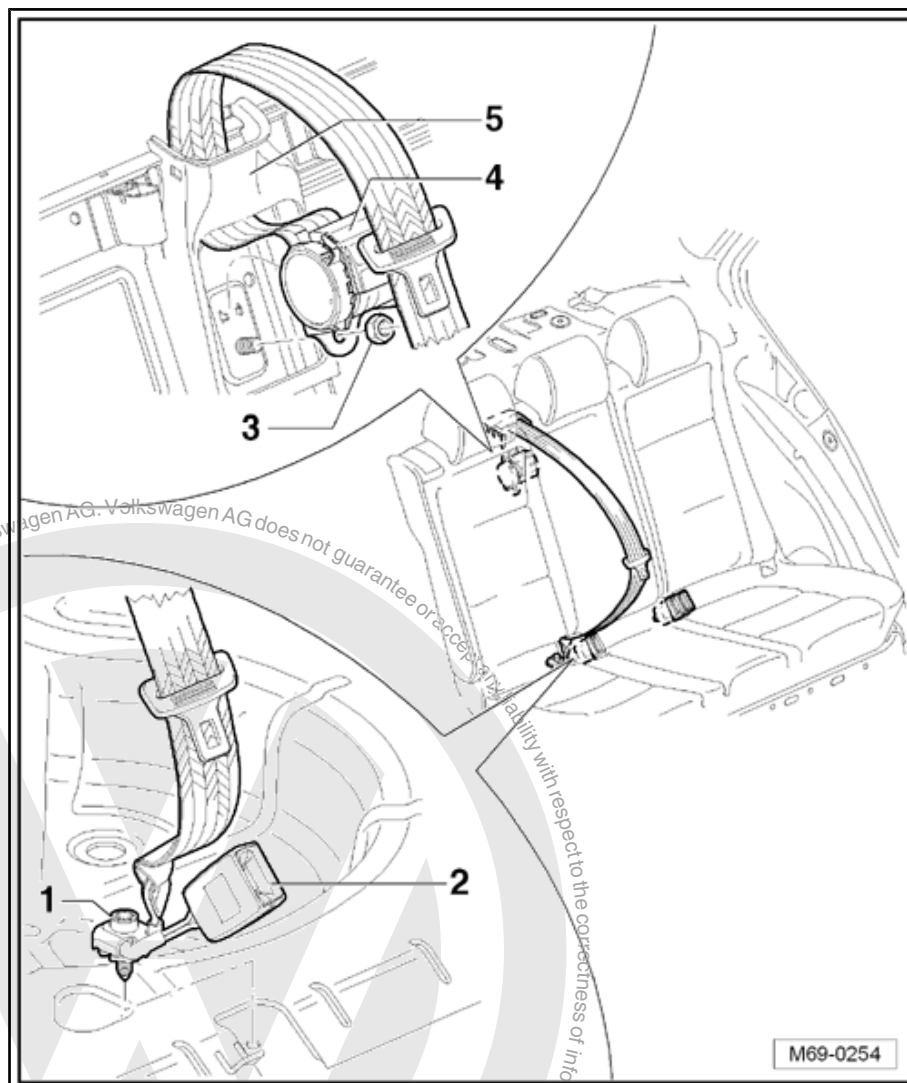

## 1.13 Removing and installing rear centre 3-point seat belt

### 1.13.1 Removing

#### Saloon

- Remove bench seat ⇒ [page 284](#) .
- Remove backrest ⇒ [page 285](#) .
- Remove cover and padding from seat backrest ⇒ [page 302](#) .

#### Variant

- Fold bench seat forwards.
- Remove backrest ⇒ [page 285](#) .



- Remove cover and padding from seat backrest ➔ [page 305](#) .

#### All vehicles

- Remove bolt -1- (40 Nm) and remove belt buckle -2- from body.
- Remove hexagon nut -3- (40 Nm) and remove belt inertia reel -4- from console -5-.
- Guide belt buckle -2- through console -5-.

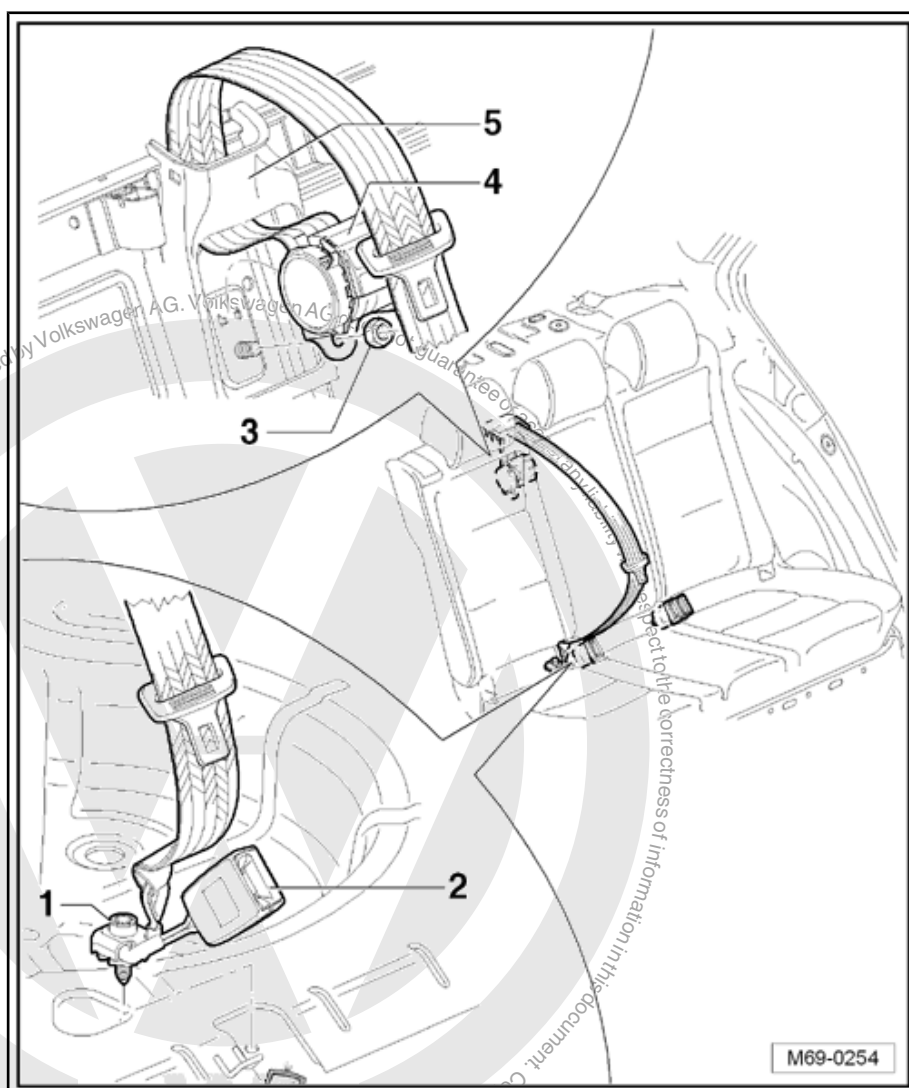

### 1.13.2 Installing

- Install in reverse order of removal.

## 1.14 Removing and installing middle rear seat lap belt

### 1.14.1 Removing

- Remove bench seat ➔ [page 298](#) .
- Remove backrest:



- ◆ Removing and installing backrest cover and padding (saloon)  
⇒ [page 302](#) .
- ◆ Removing and installing backrest cover and padding (Variant)  
⇒ [page 305](#) .
- Remove bolt -1- (40 Nm) and remove lap belt -2- from body.

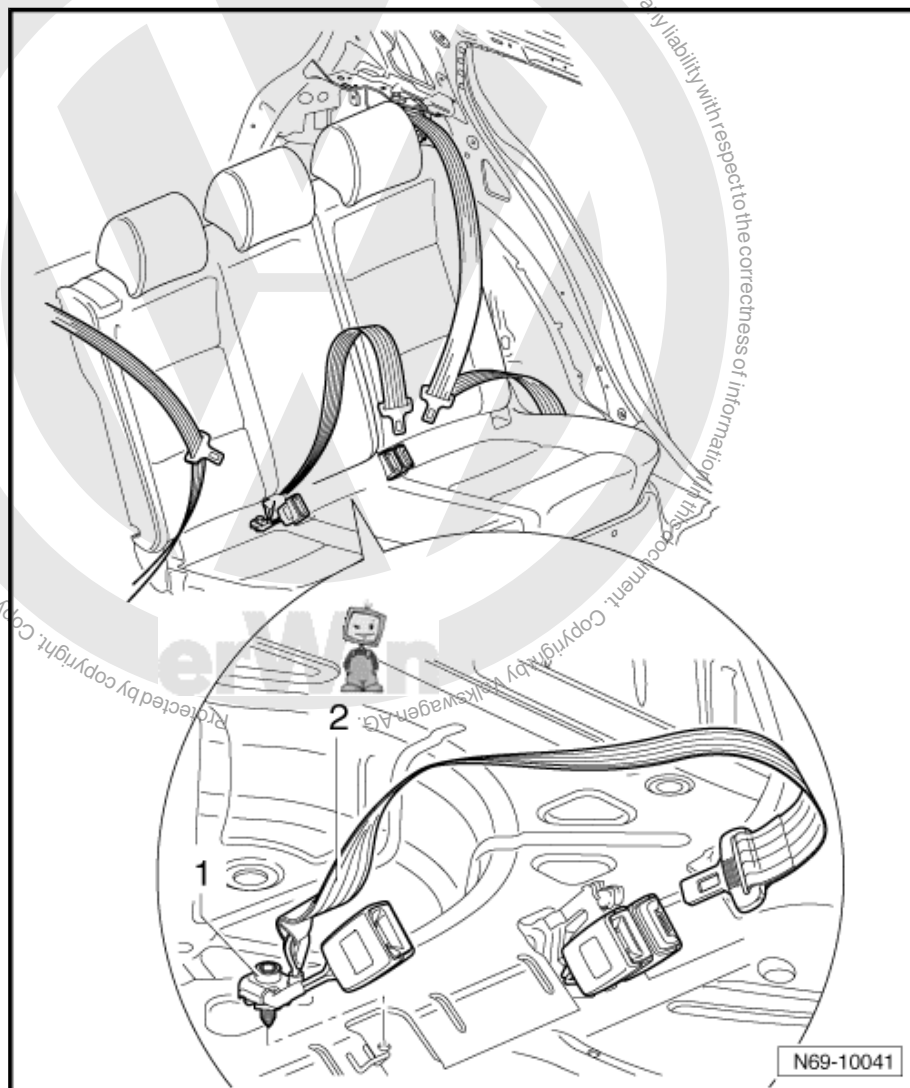

### 1.14.2 Installing

- Install in reverse order of removal.

## 1.15 Removing and installing rear double belt buckle

### 1.15.1 Removing

#### Saloon

- Remove bench seat ⇒ [page 284](#) .

#### Variant

- Fold bench seat forwards.



### All vehicles

- Remove backrest ➔ [page 285](#) .
- Remove bolt -1- (40 Nm) and remove double belt buckle -2- from body.

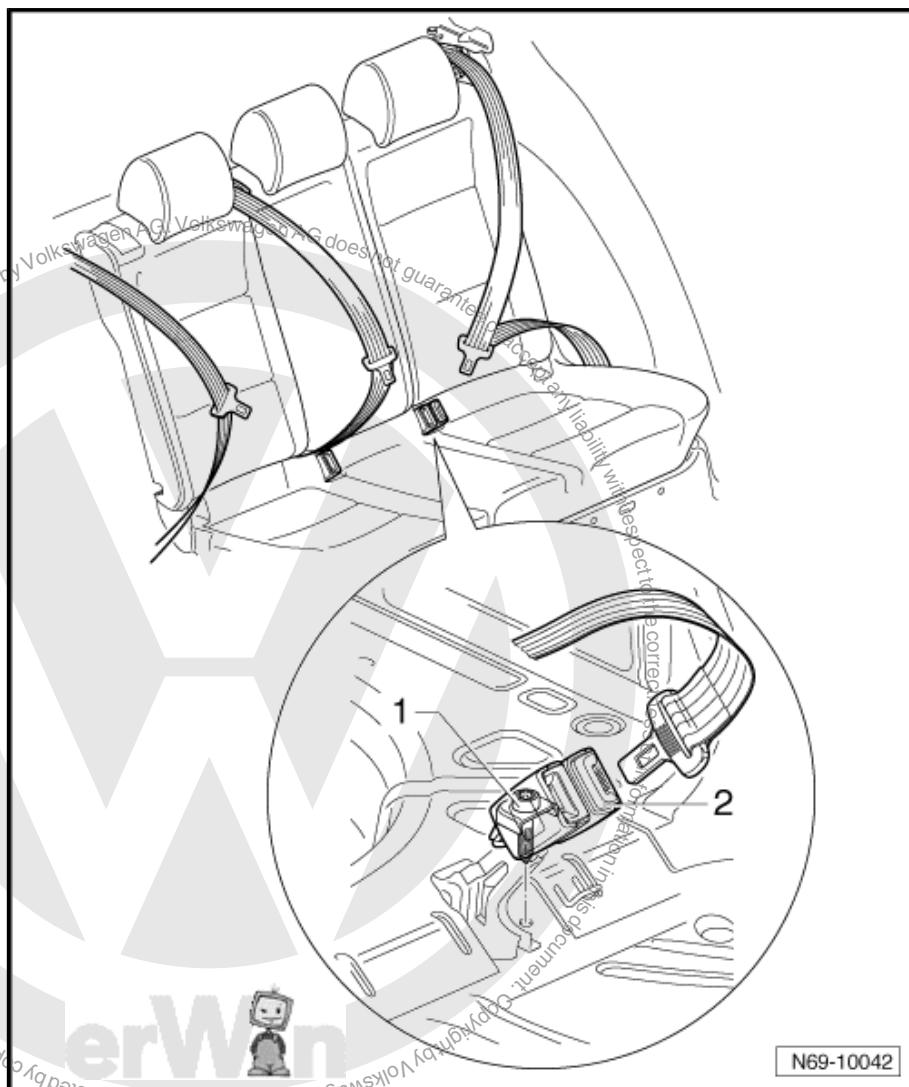

### 1.15.2 Installing

- Install in reverse order of removal.



## 2 Inspecting seat belts



### WARNING

*The seat belt system must be inspected systematically after every accident! If damage is determined at any of the points to be checked, customer must be informed regarding necessity of changing belts.*

#### Check points:

- ◆ Check belt webbing
- ◆ Check inertia reel (locking mechanism)
- ◆ Visually check belt buckle
- ◆ Check operation of belt buckle
- ◆ Check belt guide fittings and latch plate
- ◆ Check securing parts and anchorage points

### 2.1 Points to check

#### 2.1.1 Checking belt webbing

- Pull belt webbing completely out of inertia reel.
- Check belt webbing for soiling, and if necessary wash with a mild soapy solution ⇒ Owner's Manual .

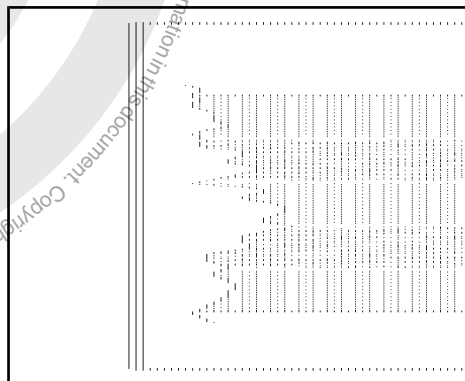
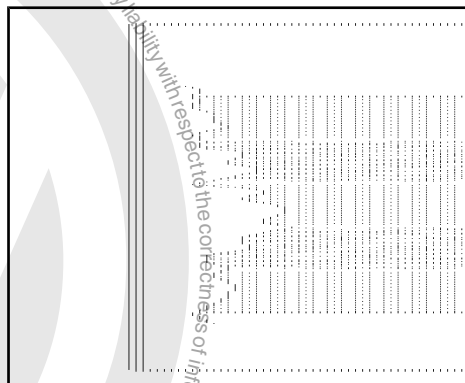

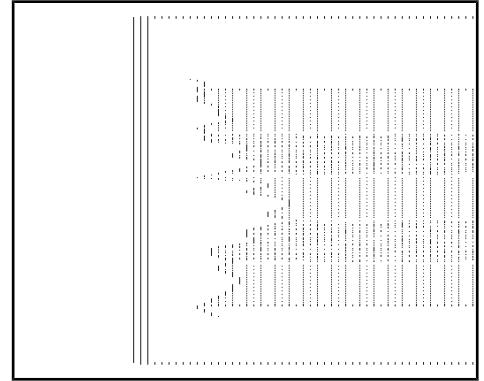

- If either of the following illustrated damage examples (points 1 or 2) are found on accident vehicle - renew seat belt complete with belt buckle and belt height adjustment.
- If damage as illustrated under points 1, 2, 3 and 4 is determined on a vehicle which has not been involved in an accident, it is sufficient to renew damaged belt only.
- Belt webbing cut, torn or chafed.
- Torn webbing loops on belt edge.
- Burn marks from cigarettes or similar.
- One edge of belt deformed or wavy.

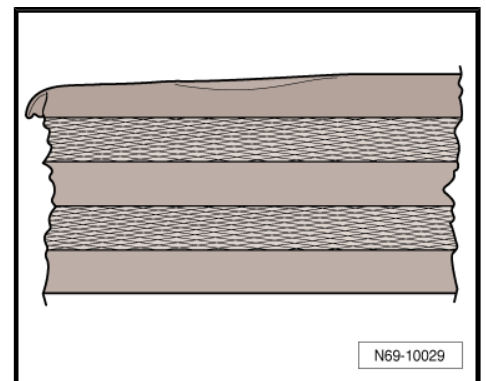

## 2.1.2 Checking inertia reel (locking mechanism)

The inertia reel has two locking functions.

- ◆ The first locking function is triggered by the belt being jerked out of reel (belt extraction acceleration).

### Checking

- Pull belt out of inertia reel with firm jerk.
- ◆ Will not lock - renew seat belt complete with buckle.
- ◆ If difficulties are experienced when belt is extended or retracted, first check whether position of inertia reel has been altered.
- ◆ The second locking function is triggered by a change in vehicle speed (vehicle-dependent locking function). Vehicle must be moved over a flat level surface for this.

### Checking

- Put on seat belt.
- Accelerate vehicle to 20 km/h and then carry out emergency braking with foot brake.
- ◆ If seat belt is not locked by locking mechanism during braking procedure, renew seat belt complete with buckle.



### WARNING

**For safety reasons, the road test should be carried out on a traffic-free stretch to ensure that other road users are not endangered.**



### 2.1.3 Visually checking belt buckle

- Inspect belt buckle for cracks and chips.
- ◆ If damage is determined, renew seat belt complete with belt buckle.

### 2.1.4 Checking operation of belt buckle

Checking belt buckle:

- Push latch plate into belt buckle until it engages audibly. Check whether locking mechanism is properly engaged by pulling firmly on belt webbing.
- ◆ If latch plate fails even once to engage properly in belt buckle during at least 5 tests, renew seat belt complete with belt buckle.

Checking release mechanism:

- Release seat belt by pressing button on belt buckle with finger pressure.
- When belt is slack, latch plate must spring out of belt buckle on its own.
- ◆ Carry out test at least 5 times. If latch plate fails even once to spring out of buckle, renew seat belt complete with belt buckle.



#### **WARNING**

*Under no circumstances whatsoever may lubricant be used to eliminate noise or stiffness in belt buckle buttons.*

### 2.1.5 Checking belt guide fittings and latch plates

Plastic-coated fittings show fine, parallel scoring after stress on belt system (when belt was fastened during accident) (on the other hand, wear caused by frequent belt use can be recognized by smooth wear, free of lines)

- Inspect for deformation, fracturing and cracks in plastic.
- ◆ If scoring and/or damage is determined, renew seat belt complete with belt latch.

### 2.1.6 Checking securing parts and anchorage points

Carry out following visual and functional checks:

- ◆ Latch plate deformed (stretched)
- ◆ Height adjuster non-functional
- ◆ Anchorage points (seat, pillars, vehicle floor) distorted or thread damaged

If damage is determined on these parts, renew seat belt complete with belt buckle.

If damage is determined at securing points, renew respectively.







#### Note

*In case of damage resulting not from an accident, but for example, from wear, only the part which is actually damaged need be renewed.*





### 3 Checking child seat anchors (ISO-FIX) after an accident

#### 3.1 Points to check

- ◆ Child seat anchors must be checked for damage and deformation after an accident.
- ◆ Child seat anchors welded to body must not be repaired or straightened.
- ◆ If child seat anchors bolted to body are damaged or deformed, they must be renewed.

#### 3.2 Removing and installing child seat anchorages in rear shelf

##### 3.2.1 Removing

- Open cover cap -1-.
- Remove bolt -2- (20 Nm).
- Remove child seat anchorage -3- from rear shelf.

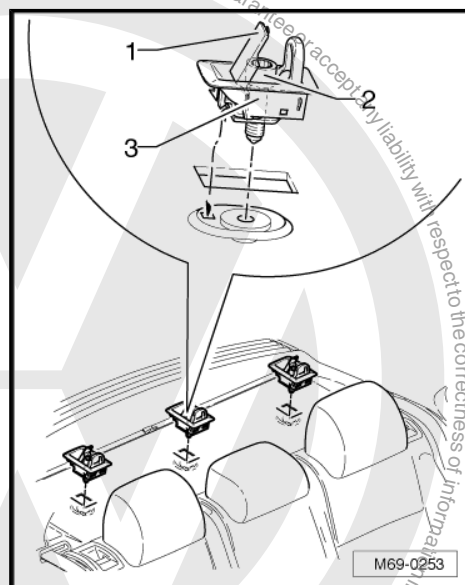

##### 3.2.2 Installing

- Install in reverse order of removal.



## 4 Airbag

### 4.1 Overview of locations - airbag systems

#### 1 - Driver side airbag unit

- ☐ Removing and installing  
⇒ [page 116](#)

#### 2 - Airbag warning lamp -K75-

#### 3 - Front passenger side airbag unit

- ☐ Removing and installing  
⇒ [page 130](#)

#### 4 - Side airbag, driver side

- ☐ Removing and installing  
⇒ [page 135](#)

#### 5 - Side airbag, front passenger side

- ☐ Removing and installing  
⇒ [page 135](#)

#### 6 - Rear side airbag, driver side

- ☐ Removing and installing  
⇒ [page 136](#)

#### 7 - Rear side airbag, front passenger side

- ☐ Removing and installing  
⇒ [page 136](#)

#### 8 - Airbag control unit -J234-

- ☐ Removing and installing  
⇒ [page 114](#)
- ☐ Adapting components (coding) ⇒ [page 147](#)

#### 9 - Diagnosis connector

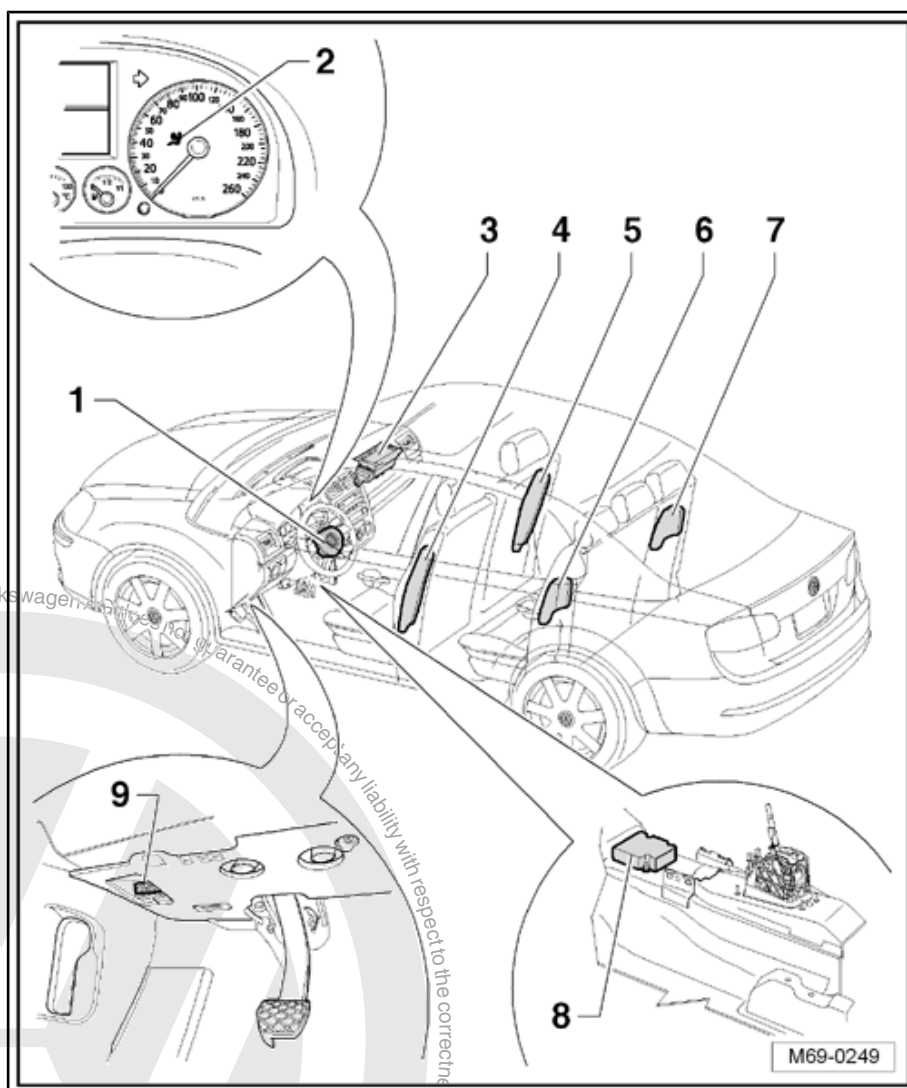



#### 10 - Curtain airbag, driver side

- ☐ Removing and installing on saloon ➤ [page 138](#)
- ☐ Removing and installing on Variant ➤ [page 140](#)

#### 11 - Curtain airbag, front passenger side

- ☐ Removing and installing on saloon ➤ [page 138](#)
- ☐ Removing and installing on Variant ➤ [page 140](#)

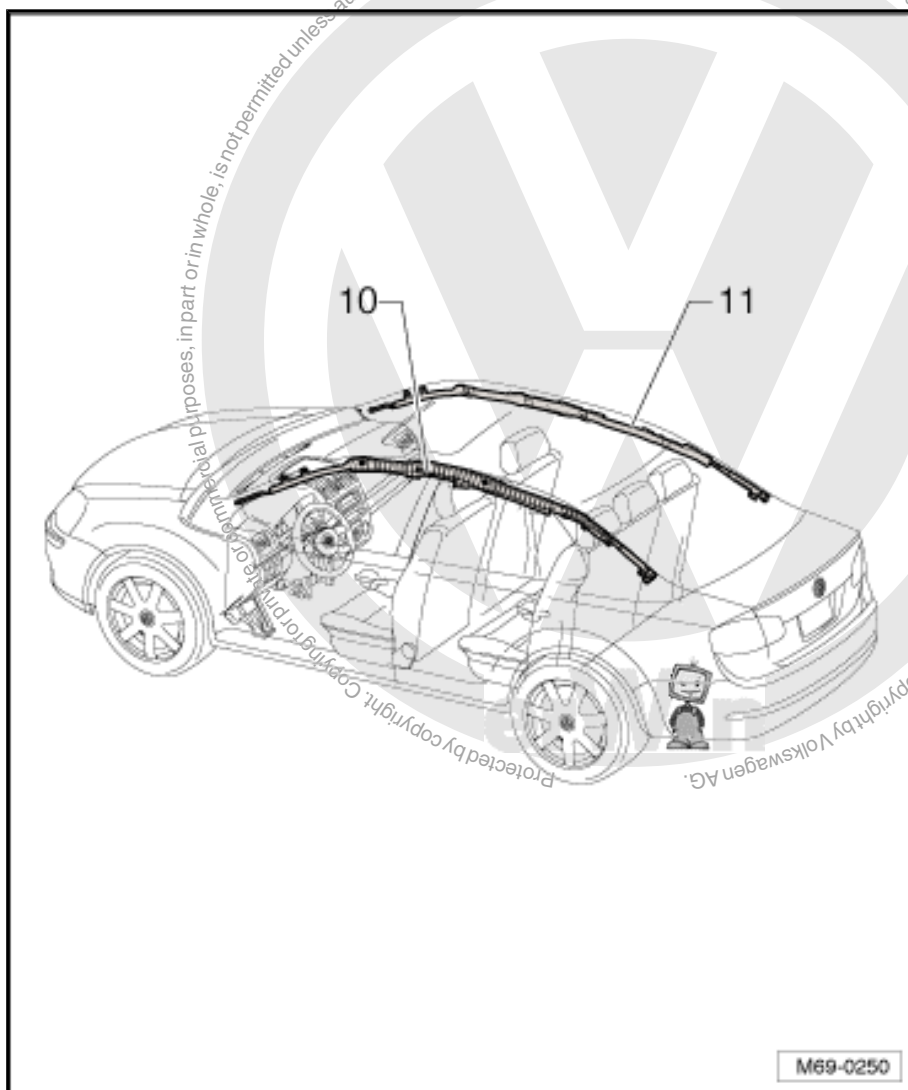



## 4.2 General safety regulations when working on airbag, belt tensioner and battery isolator units (pyrotechnic components)



### WARNING

- ◆ *Pyrotechnic components always contain a propellant that generates a gas during combustion. On some versions, a separate compressed gas reservoir is available to generate the gas.*
- ◆ *This compressed gas is stored under high pressure in a compressed gas tank.*
- ◆ *Ignition of the pyrotechnic components is by means of an electric/mechanical igniter.*
- ◆ *Testing, removing, installing and repair work may only be performed by qualified personnel.*
- ◆ *For airbag units, there are no exchange intervals.*
- ◆ *Under no circumstances should checks be carried out with a test lamp, voltmeter or ohmmeter.*
- ◆ *Pyrotechnic components may only be checked in installed state and with vehicle diagnosis, testing and information systems approved by the manufacturer.*
- ◆ *When working on pyrotechnic components and airbag control unit -J234-, the battery earth strap must be disconnected with the ignition switched on. Then cover negative terminal.*
- ◆ *A waiting time of 10 seconds is necessary after disconnecting the battery.*
- ◆ *The battery must be connected with the ignition SWITCHED ON. When doing this, there should be no-one inside the vehicle. Exception: Vehicles with battery inside passenger compartment. In this case do not stay anywhere near the effective range of the airbags and seat belts.*
- ◆ *Wash hands after coming into contact with triggered pyrotechnic components of restraint system.*
- ◆ *Pyrotechnic components must not be opened or repaired; always use new parts (risk of injury).*
- ◆ *Pyrotechnic components that have been dropped onto a hard surface or show signs of damage must not be installed in a vehicle.*
- ◆ *Before handling pyrotechnic components of the restraint system, for example before separating an electrical connection, the mechanic must electrostatically discharge himself/herself. Electrostatic discharge is achieved by touching earthed metallic parts, such as the door striker plate.*
- ◆ *Pyrotechnic components must be installed immediately after they have been removed from their packaging.*
- ◆ *If work is interrupted, the pyrotechnic component must be stored back in its packaging.*
- ◆ *Leaving the pyrotechnic component unattended is prohibited.*
- ◆ *Pyrotechnic components must not come into contact with grease, cleaning solution or similar.*
- ◆ *Pyrotechnic components must not be subjected to temperatures above 100 °C even for short periods.*



#### 4.3 Special instructions for driver and front passenger airbag



##### WARNING

- ◆ *Removed driver and front passenger airbag units must be stored with padded side upwards.*

#### 4.4 Special instructions for curtain airbag modules



##### WARNING

- ◆ *Place removed curtain airbag modules in packaging or on a clean, flat surface on a cover.*
- ◆ *Folding is acceptable as long as no damage is caused (in particular to the protective sleeve).*
- ◆ *To prevent any potential damage during removal and installation, curtain airbags must be handled with extreme caution.*
- ◆ *Until the gas generator is screwed in place, always hold it firmly by hand when handling (transportation, removal and installation, etc.).*

#### 4.5 Storage, transportation and disposal of airbag, belt tensioner and battery isolator units (pyrotechnic components)



##### WARNING

- ◆ *Storage must comply with the relevant national legislation.*
- ◆ *Transportation is subject to national and international regulations that govern packaging, marking, labelling and freight documentation in detail.*
- ◆ *Untriggered pyrotechnic components must be disposed of correctly in the original packaging in accordance with national legislation. Contact your importer if in any doubt.*
- ◆ *Only completely ignited pyrotechnic components may be disposed of through the commercial waste system.*

#### 4.6 Deactivating the airbag



##### WARNING

*The prerequisites for deactivating one or more airbag units have been published in the "Technical Service Handbook".*

In the "Technical Service Handbook 2", the "Procedure ID" or the "Technical solution number" for the deactivation of airbag units is: "2000987".

ElsaWin



- Technical solution
- Technical Service Handbook
- Technical solutions
- Vehicle electrics
- Function
- Passenger protection
- Deactivation of airbag units
- Systems

## 4.7 Renewing airbag units following an accident

### 4.7.1 Accident involving triggering of airbag

Following the renewal of airbag units or the airbag control unit, the labels (only tear-off strips) of the new components must be stuck onto the "Registry note 2 for Airbag Systems". For registration, the "Registry note 2 for Airbag Systems" must be sent on to the responsible distribution centre or importer.

The "Registry note 2 for Airbag Systems" can be printed out of the "Technical Service Handbook":

ElsaWin

- Technical solution
- Technical Service Handbook
- Technical solutions
- Vehicle electrics
- Function
- Passenger protection
- Deactivation of airbag units
- Systems

In the "Technical Service Handbook 2" the "Procedure ID" or the "Technical solution number" for this procedure is: "2000987"

**As a matter of rule, the following components will have to be renewed following an accident where the airbag has been triggered:**

- ◆ All triggered airbag units
- ◆ Supports and retainer for front passenger module if front passenger airbag was triggered.
- ◆ Coil connector with slip ring, when driver airbag has triggered.
- ◆ All seat belts with triggered belt tensioners
- ◆ In addition, the following must also be replaced if necessary (visual check): All damaged components

### 4.7.2 Accident not involving triggering of airbag

- ◆ If airbag warning lamp -K75- does not indicate a fault, there is no requirement to replace airbag components. The seat belts should be checked separately.





## 4.8 Removing and installing airbag control unit -J234-



### WARNING

*When working on airbag control unit -J234-, observe the general safety regulations for work on airbag, belt tensioner and battery isolator units (pyrotechnic components) ⇒ [page 89](#).*

### 4.8.1 Removing

- Disconnect vehicle battery ⇒ Electrical system; Rep. Gr. 27 ; Disconnecting and reconnecting battery .
- Unclip cover -1- from trim using a small screwdriver.
- Remove bolt -2- (1.5 Nm).
- Pull footwell trim -3- out of fasteners.



### Note

*Further components of the centre console need to be removed.*

- Remove nuts -1- (2.5 Nm).
- Remove securing bracket -2-.



### Note

*Removal of right footwell trim is identical.*

- Open locking device of connector -1- in direction of -arrow- and disconnect wiring harness from control unit -2-.

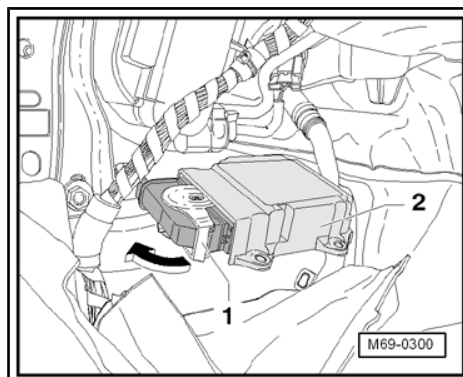
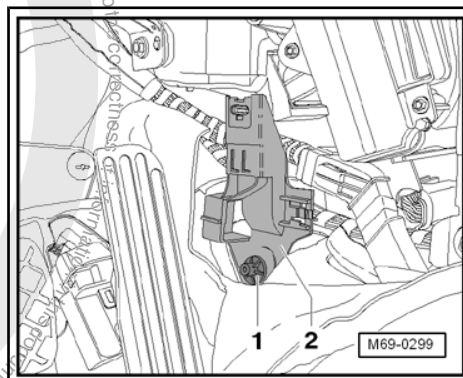
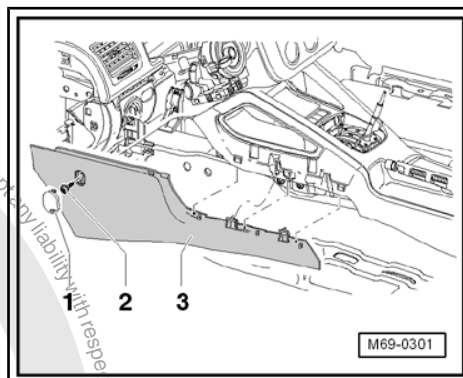

### Note

*For greater clarity, centre console is not shown in figure.*

- Remove the three nuts -3- (9 Nm).



- Remove control unit from vehicle.

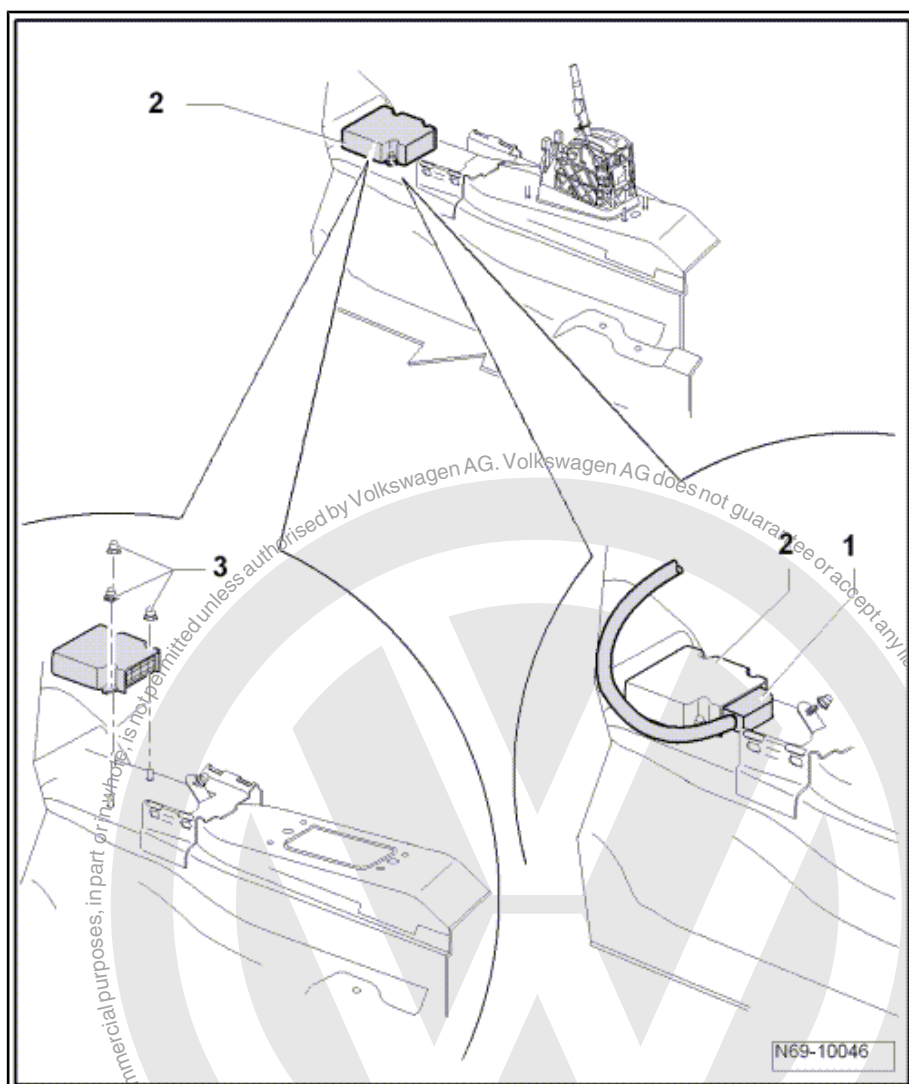

#### 4.8.2 Installing

- Install in reverse order of removal.
- Switch ignition on.



#### WARNING

*Ensure that nobody is in vehicle.*

- Reconnect vehicle battery ⇒ Electrical system; Rep. Gr. 27 ; Disconnecting and reconnecting battery .
- If airbag control unit -J234- was renewed, it must be coded  
⇒ ["4.23 Adapting components", page 147](#) .



## 4.9 Removing and installing airbag unit on driver side (Jetta 2005 ➤ , Golf Variant 2007 ➤)

### 4.9.1 “Advanced Airbag System” (only for USA/Canada)

The “Advanced Airbag System” has an airbag module with two airbag stages which are triggered depending on the severity of the accident. If the accident is minor the 2nd stage is not triggered.



#### WARNING

- ◆ *Observe the general safety regulations when working on airbag, belt tensioner and battery isolator units (pyrotechnic components) ⇒ [page 89](#)*
- ◆ *Airbag modules where only the first stage has triggered can cause serious injuries if the second stage triggers.*
- ◆ *Observe the special instructions for driver and front passenger airbags ⇒ [page 112](#).*

A way to check whether the 2nd stage has been triggered without doubt is not currently available. For this reason, the airbag modules mentioned should be disposed of through the correct channels in their original packaging in accordance with local legislation governing such materials. Contact your importer if in any doubt.



#### WARNING

***Airbag units that have not been triggered should not be disposed of via normal commercial waste systems!***



#### Note

- ◆ *Removal and installation of the airbag unit is described for the multifunction steering wheel.*
- ◆ *The screwdriver mentioned in the following sequences should have a blade width of approx. 7 mm.*

### 4.9.2 Removing



#### WARNING

- ◆ *Observe the general safety regulations when working on airbag, belt tensioner and battery isolator units (pyrotechnic components) ⇒ [page 89](#)*
- ◆ *Airbag modules where only the first stage has triggered can cause serious injuries if the second stage triggers.*
- ◆ *Observe the special instructions for driver and front passenger airbags ⇒ [page 112](#).*

- Disconnect vehicle battery ⇒ Electrical system; Rep. Gr. 27 ; Disconnecting and reconnecting battery .



- Move steering wheel to highest position.
- Extend steering wheel as far as possible into passenger compartment.
- Turn steering wheel to position in illustration.
- Insert a screwdriver into hole in back of steering wheel to stop (approx. 8 mm).
- Turn screwdriver in direction of drivers door -arrow-. This action releases airbag unit fastener on right side of steering wheel.
- Turn steering wheel 180° and release airbag unit fastener on left side of steering wheel as described.
- Turn steering wheel back through 90° to middle position.
- Remove airbag unit from steering wheel.

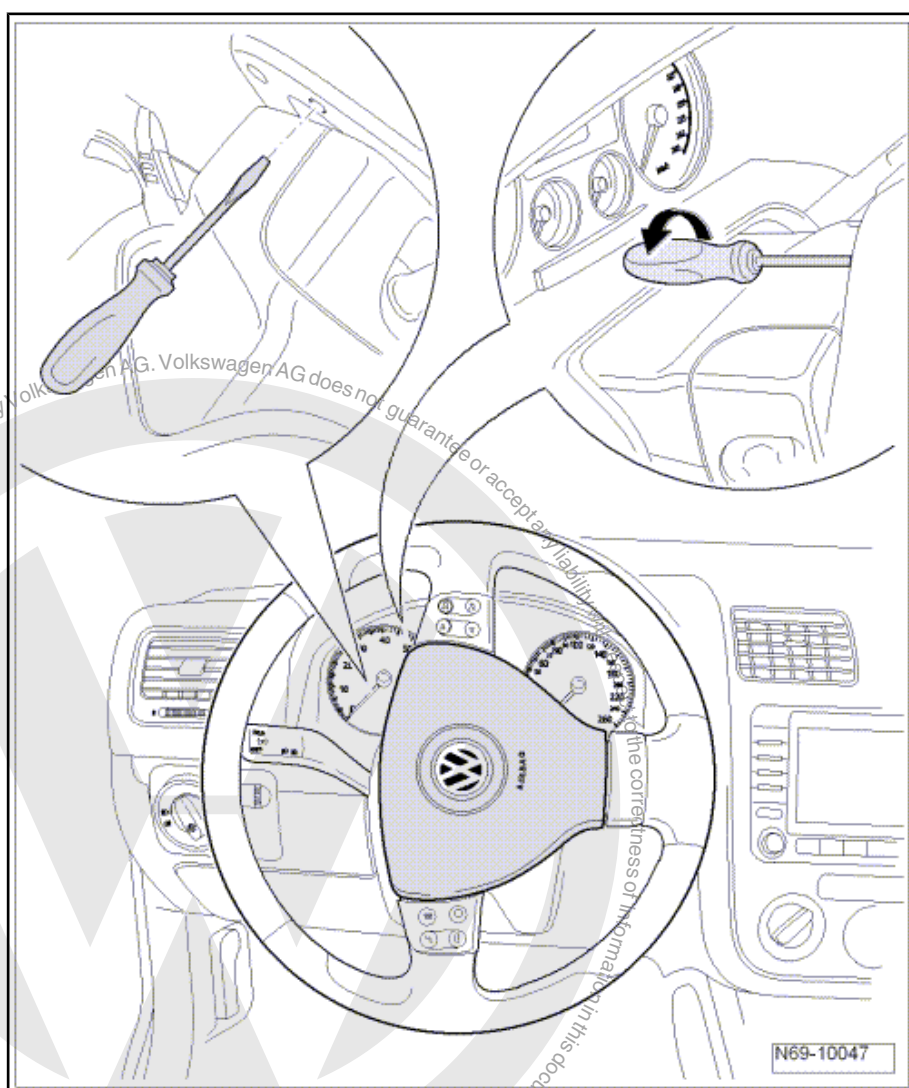



#### WARNING

*Electrostatic discharges may result in unintentional triggering of airbag. Therefore, the mechanic must electrostatically discharge him/herself before disconnecting wiring. This can be done by briefly touching the body or striker plate of the door.*

- Operate connector locking device and pull connector -1- off.



#### Note

*This connector -1- is only installed on vehicles with a multifunction steering wheel.*

- Release connector locking device in direction of -arrow- and pull off airbag connector -2-.

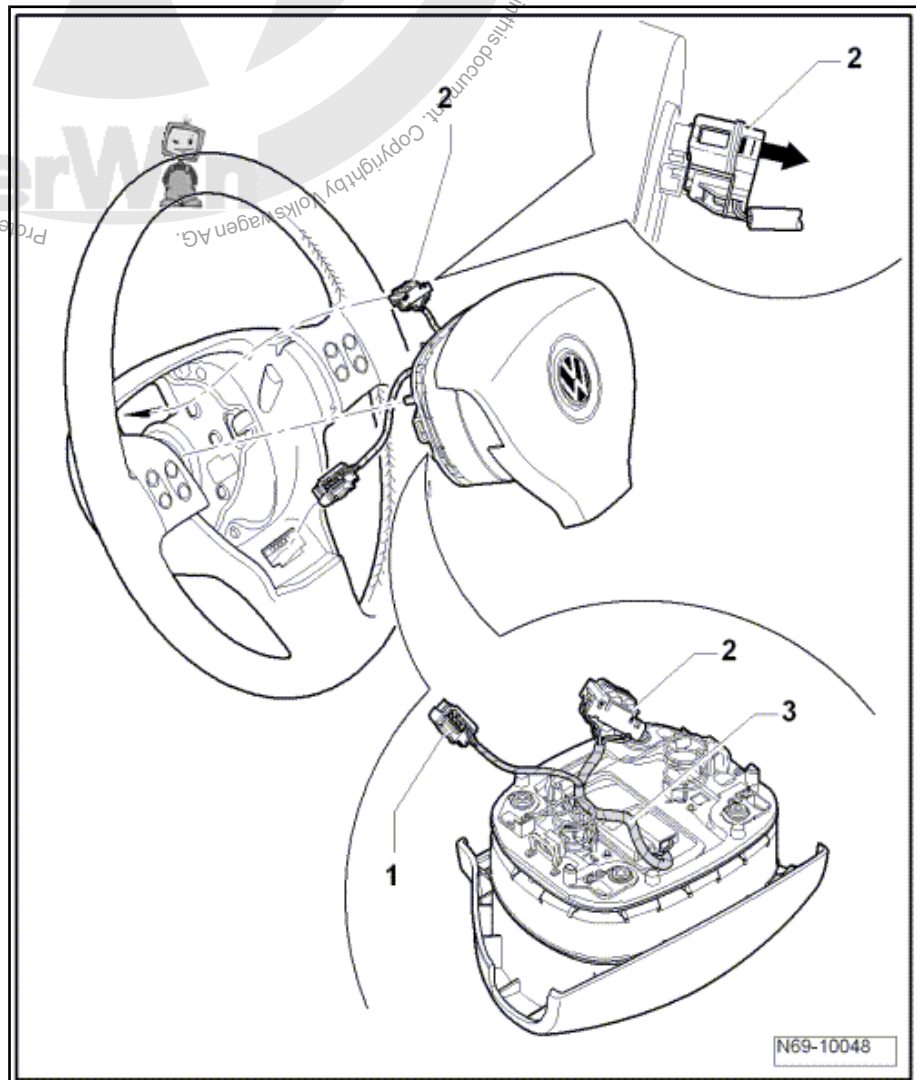

### 4.9.3 Installing

- Check that wiring harness -3- is routed as shown in figure.
- Insert airbag connector -2- into connector coupling. The airbag connector must audibly engage.





- Insert connector -1- into connector coupling (only vehicles with a multifunction steering wheel).
- Press airbag unit into steering wheel.
- Check that airbag unit is engaged on left and right sides in steering wheel.

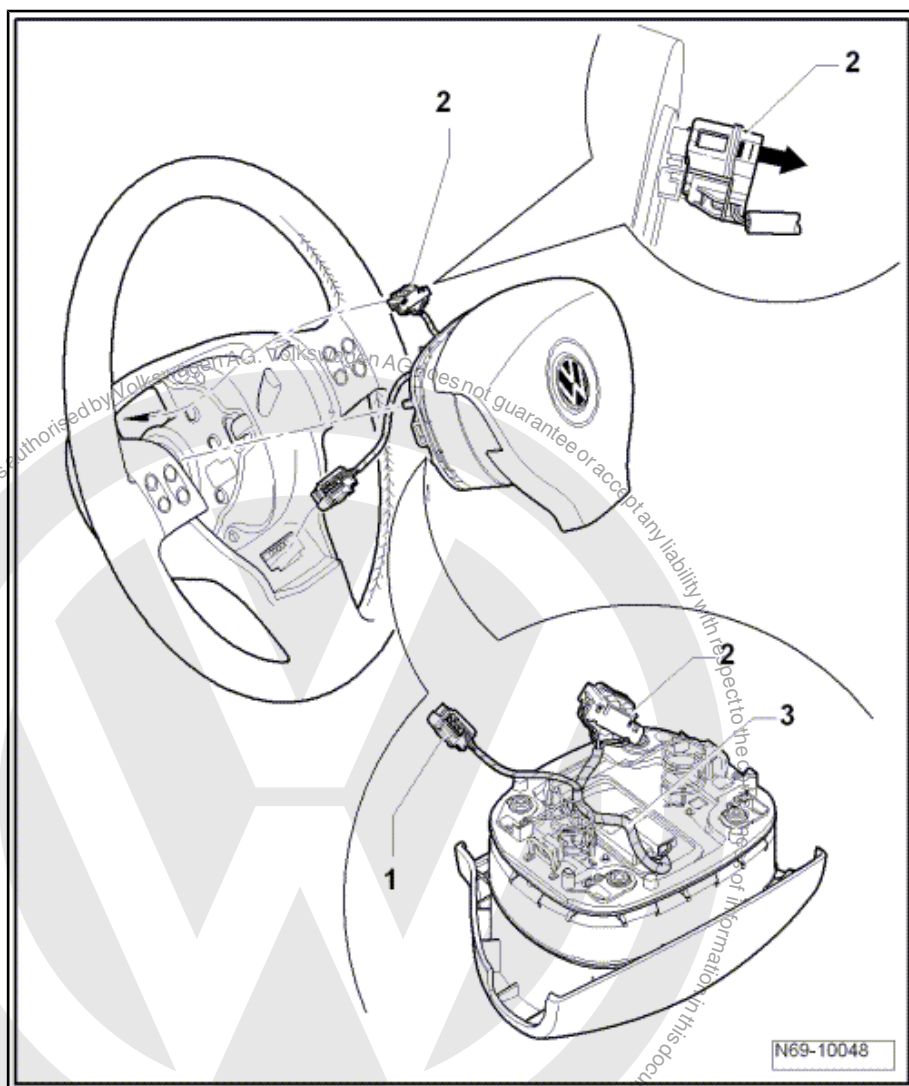

- Switch ignition on.



# **WARNING**

***Ensure that nobody is in vehicle.***

- Reconnect vehicle battery ⇒ Electrical system; Rep. Gr. 27 ;  
Disconnecting and reconnecting battery .



## 4.10 Removing and installing airbag unit on driver side (Jetta 2010 ► , Golf Variant 2010 ►)



### Note

- ♦ Removal and installation of the airbag unit is described for the multifunction steering wheel.
- ♦ The screwdriver mentioned in the following activities should be about 175 mm long and have a blade width of about 7 mm.

### Removing



### WARNING

- ♦ Observe the general safety regulations when working on airbag, belt tensioner and battery isolator units (pyrotechnic components) ⇒ [page 89](#)
- ♦ Observe the special instructions for driver and front passenger airbags ⇒ [page 112](#).

- Disconnect vehicle battery ⇒ Electrical system; Rep. Gr. 27 ; Disconnecting and reconnecting battery .
- Move steering wheel to lowest position.
- Extend steering wheel as far as possible into passenger compartment.
- Turn steering wheel to position in illustration.
- Insert a screwdriver into hole in back of steering wheel to stop (approx. 8 mm).
- Turn screwdriver towards driver's door -arrow-. This releases airbag unit fastener on right side of steering wheel.



### Note

*When a multifunction steering wheel is not fitted, once fasteners have been operated pull upper edge of airbag out of steering wheel.*

- Turn steering wheel 180° and release airbag unit fastener on left side of steering wheel as described.



### Note

*When a multifunction steering wheel is not fitted, once fasteners have been operated pull upper edge of airbag out of steering wheel.*

- Turn steering wheel back through 90° to middle position.
- Remove airbag unit from steering wheel.



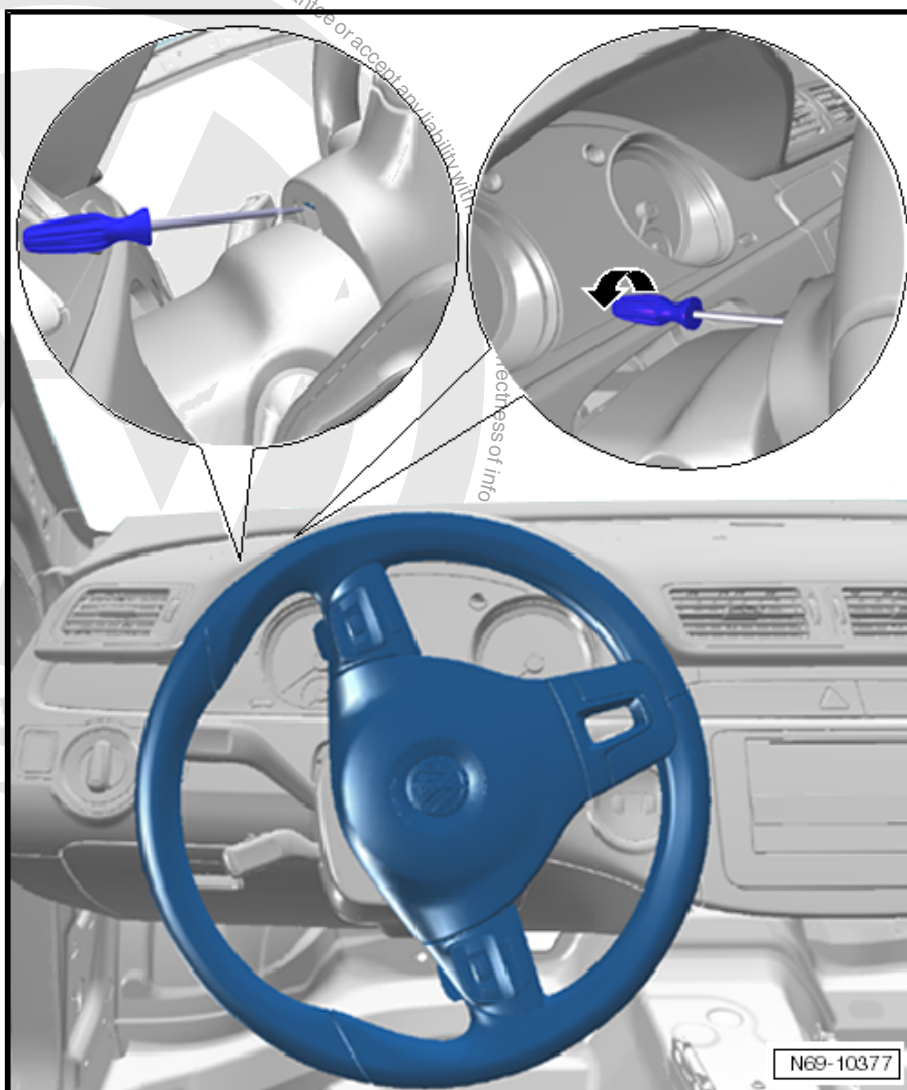

#### WARNING

***Electrostatic discharges may result in unintentional triggering of airbag. Therefore, the mechanic must electrostatically discharge him/herself before disconnecting the igniter and earth wires. This can be done by briefly touching the body or striker plate of the door.***

- Release connector locking device and pull off airbag connector -2-.
- Operate connector locking device and pull connector -1- off. This procedure is only necessary on multifunction steering wheels.

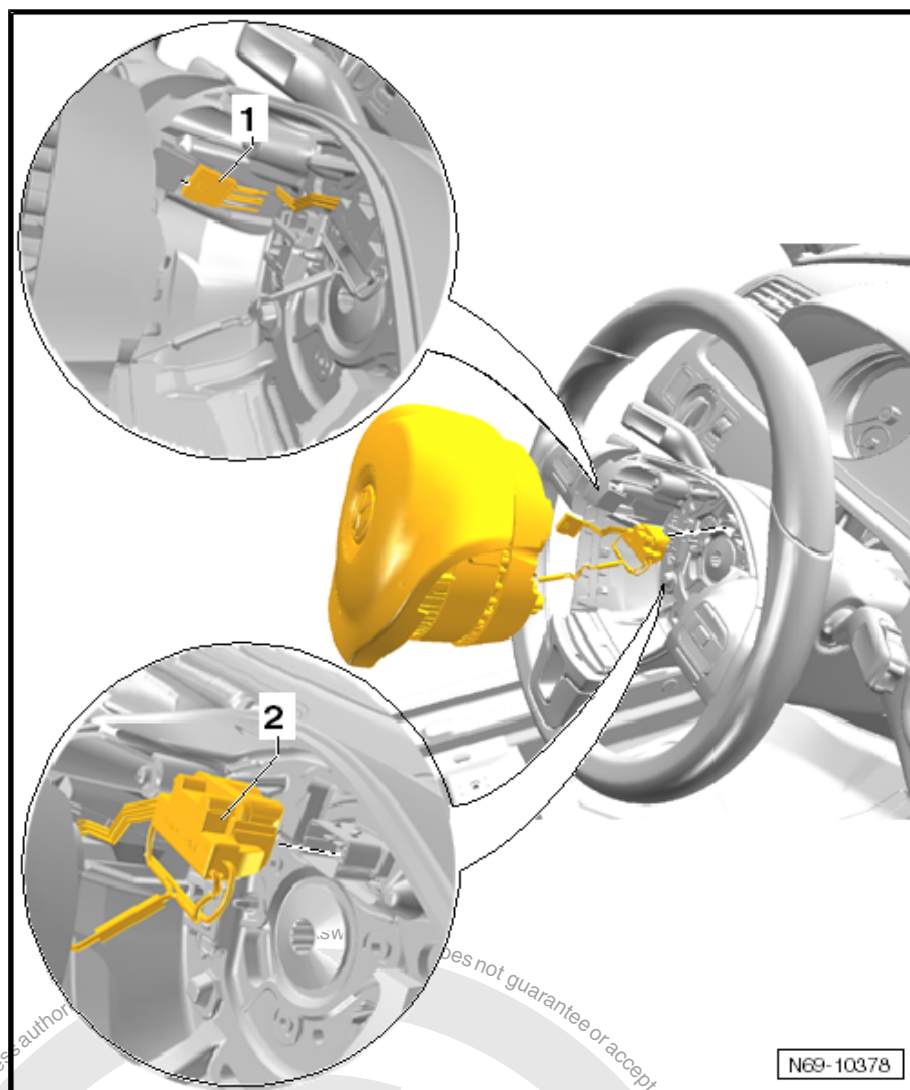

### Installing

- Insert airbag connector -2- into connector coupling. The airbag connector must audibly engage.
- Insert connector -1- into connector coupling. This procedure is only necessary on multifunction steering wheels.
- Press airbag unit into steering wheel.
- Check that airbag unit is engaged on left and right sides in steering wheel.

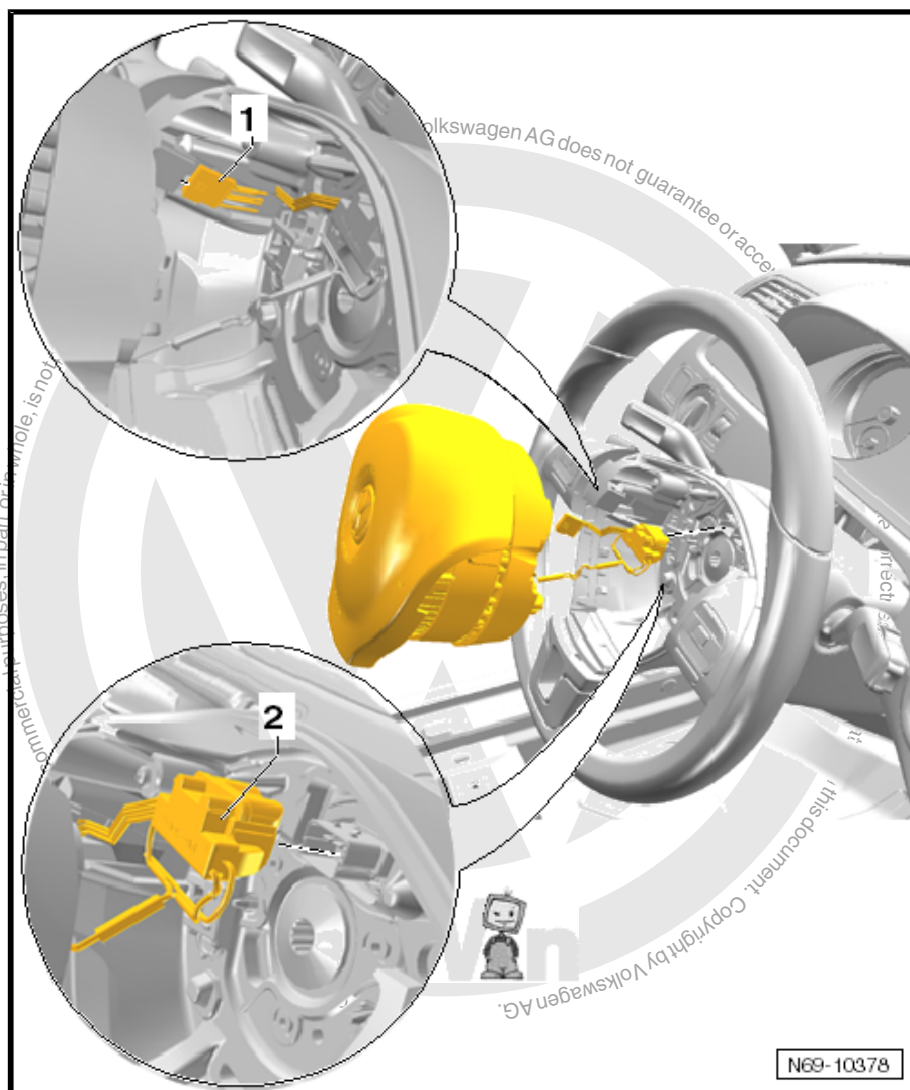

- Switch ignition on.



#### WARNING

*Ensure that nobody is in vehicle.*

- Reconnect vehicle battery ⇒ Electrical system; Rep. Gr. 27 ; Disconnecting and reconnecting battery .

### 4.11 Removing and installing airbag coil connector and return spring with slip ring - F138-

By virtue of its design, the airbag coil connector and return spring with slip ring is part of the steering column switch.

⇒ Electrical system; Rep. Gr. 94 ; Steering column switch .

### 4.12 Removing and installing key operated switch to deactivate front passenger air-bag -E224-

Removal and installation is described in repair group 96.



⇒ Electrical system; Rep. Gr. 96

## 4.13 Removing and installing knee airbag (Jetta 2010 ➤, Golf Variant 2010 ➤)



### Note

*Knee airbag is installed above pedal cluster.*

### Removing



#### WARNING

**Observe the general safety regulations when working on airbag, belt tensioner and battery isolator units (pyrotechnic components) ⇒ [page 89](#)**

- Disconnect vehicle battery ⇒ Electrical system; Rep. Gr. 27 ; Disconnecting and reconnecting battery .



#### WARNING

**Electrostatic discharges may result in unintentional triggering of airbag. Therefore, the mechanic must electrostatically discharge him/herself before disconnecting the igniter and earth wires. This can be done by briefly touching the body or striker plate of the door.**

- Disconnect connector from knee airbag.



### Note

*The connector is located on the tunnel side (in the direction of travel).*

- Remove two nuts each -1- and -3- (9 Nm).
- Remove knee airbag -2- from bracket -4-.

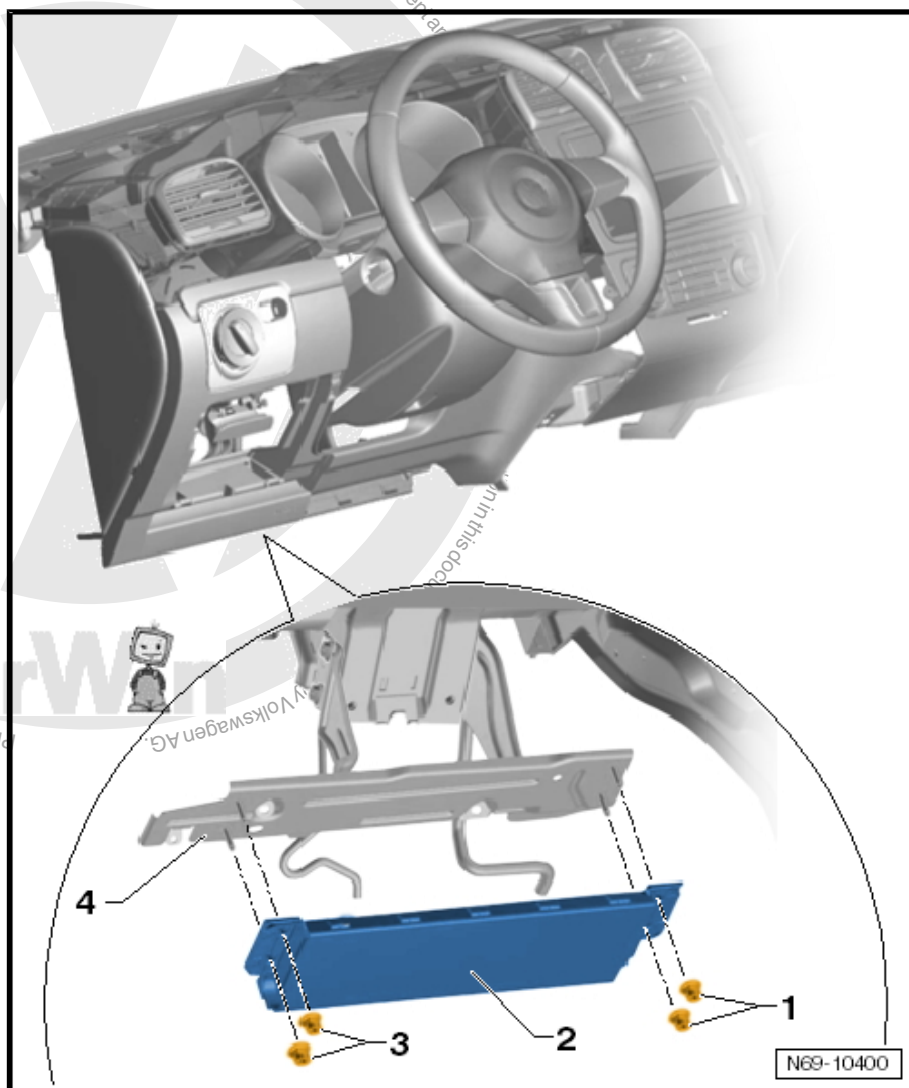

### Installing

- Install in reverse order of removal.



#### WARNING

*Ensure airbag connector engages audibly.*

- Switch ignition on.



#### WARNING

*Ensure that nobody is in vehicle.*

- Reconnect vehicle battery ⇒ Electrical system; Rep. Gr. 27 ;  
Disconnecting and reconnecting battery .





#### 4.14 Removing and installing knee airbag bracket (Jetta 2010 ➤, Golf Variant 2010 ➤), left-hand drive vehicles

##### Removing

- Disconnect vehicle battery ⇒ Electrical system; Rep. Gr. 27 ; Disconnecting and reconnecting battery .
- Remove dash panel ⇒ [page 179](#) .
- Remove footwell vent on driver side ⇒ Heating, air conditioning; Rep. Gr. 80 ; Repairing heating system; Passenger compartment heating; Removing and installing vents; Removing footwell vent on driver side .
- Remove screw -9- (1.5 Nm) and bracket -8-.
- Remove bolts -3- and -4- (1.5 Nm).
- Remove bolts -1-, -2-, -6- and -7- and remove bracket -5-.

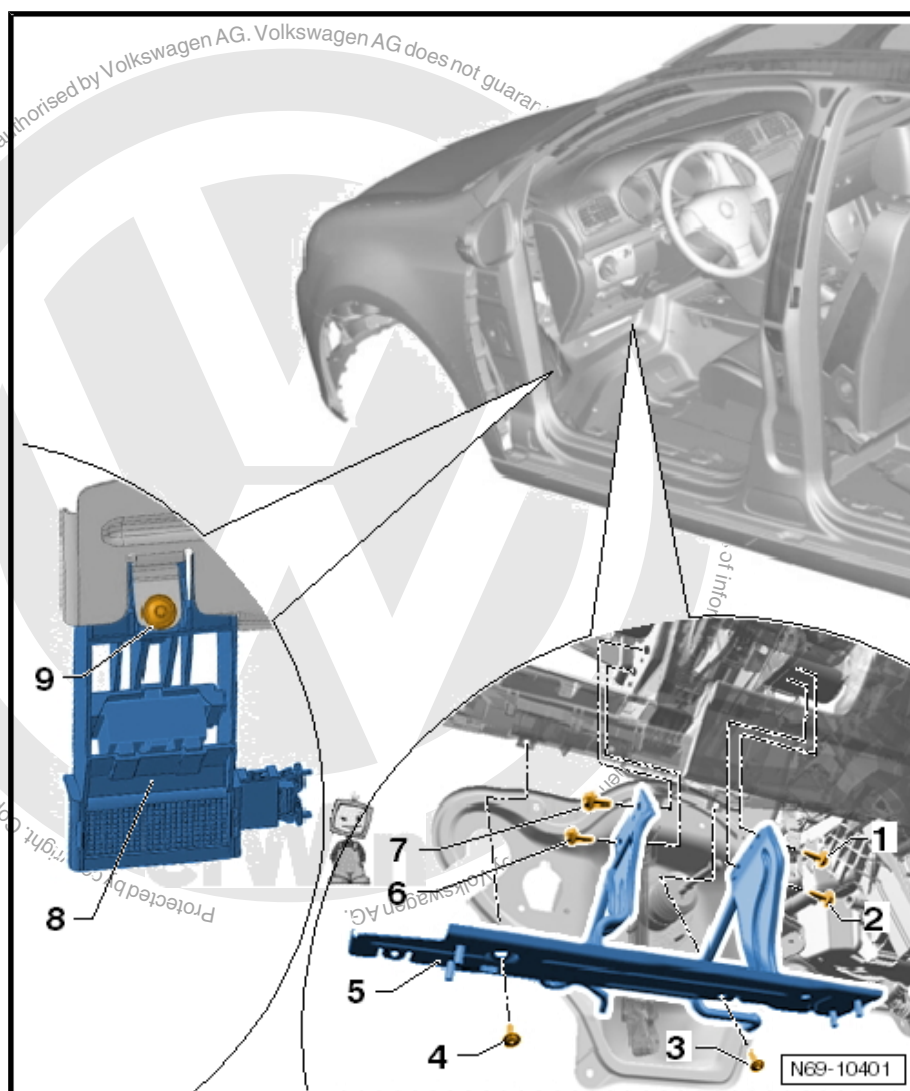



## Installing



### WARNING

*If a knee airbag bracket is renewed, the paint in the area of the stud and on the contact surfaces of the cross member must be removed. This is absolutely essential to ensure an effective earth connection.*



### Caution

*Adhere to bolting sequence -2-, -6-, -1- and -7- to assure correct installation.*

- Secure knee airbag bracket with bolts -2-, -6-, -1- and -7- (9 Nm).
- Further installation is performed in reverse order of removal.

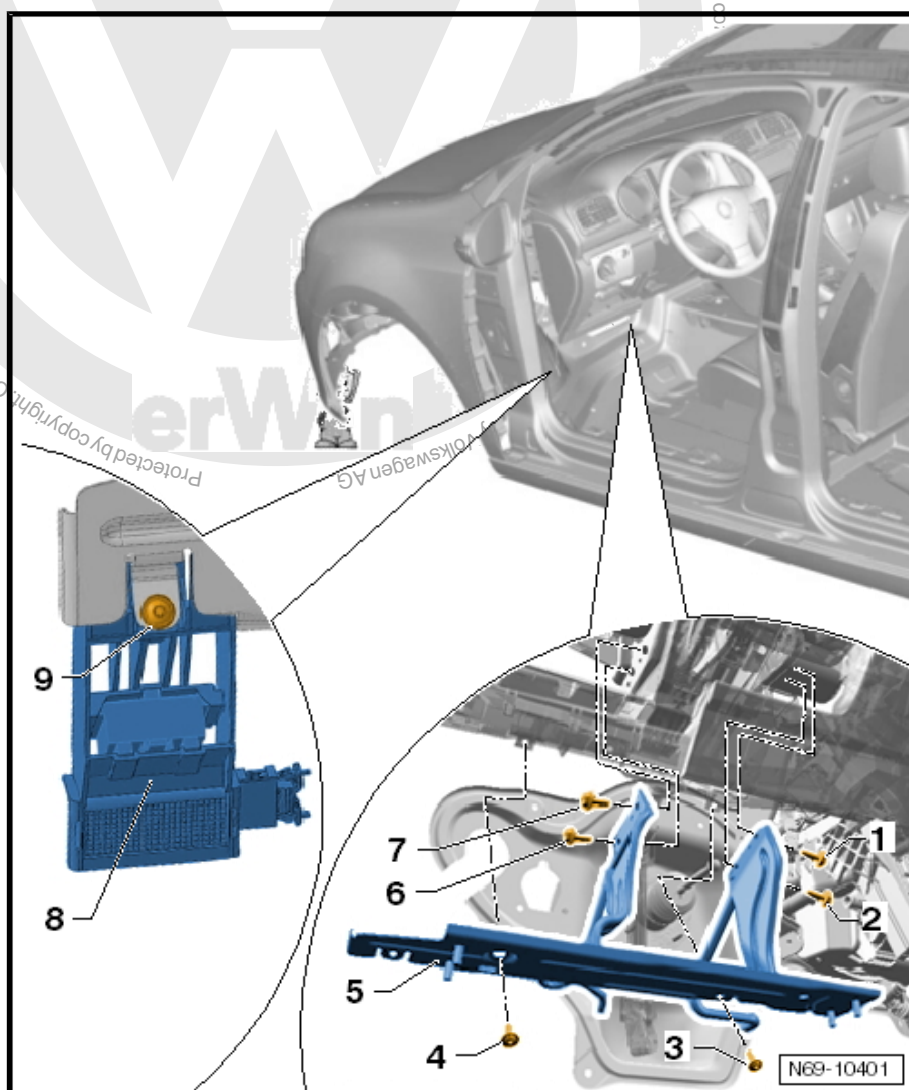





## 4.15 Removing and installing knee airbag bracket (Jetta 2010 ➤ , Golf Variant 2010 ➤), right-hand drive vehicles

### Removing

- Disconnect vehicle battery ➔ Electrical system; Rep. Gr. 27 ; Disconnecting and reconnecting battery .
- Remove dash panel ➔ [page 179](#) .
- Remove footwell vent on driver side ➔ Heating, air conditioning; Rep. Gr. 80 ; Repairing heating system; Passenger compartment heating; Removing and installing vents; Removing footwell vent on driver side .
- Remove screw -1- (1.5 Nm) and bracket -2- .
- Release wiring harness -3- from bracket.
- Unscrew bolts -arrows A- and -arrows B- and remove bracket.

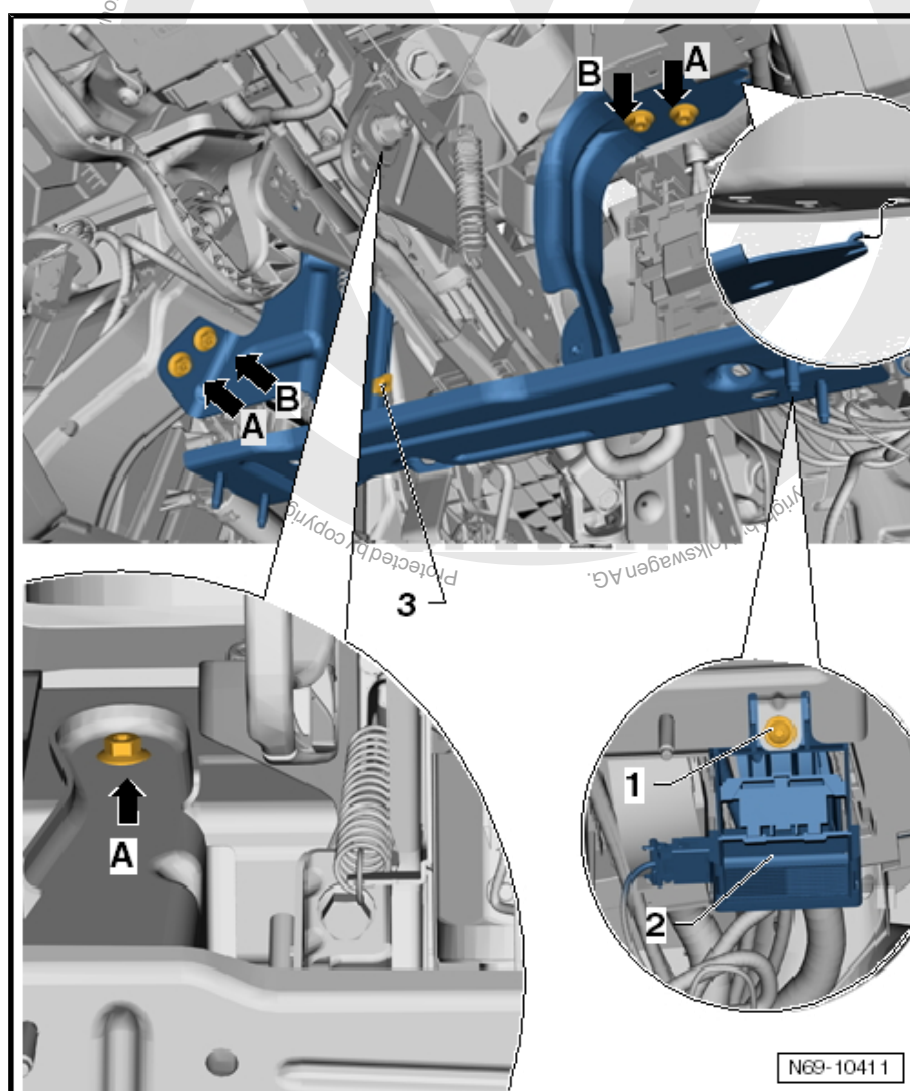



## Installing



### WARNING

*If a knee airbag bracket is renewed, the paint in the area of the stud and on the contact surfaces of the cross member must be removed. This is absolutely essential to ensure an effective earth connection.*



### Caution

*To ensure trouble-free installation, screw in the bolts in the order specified: -arrows A- and -arrows B-.*

- Secure knee airbag bracket with bolts -arrows A- (9 Nm).
- Secure knee airbag bracket with bolts -arrows B- (9 Nm).
- Further installation is performed in reverse order of removal.

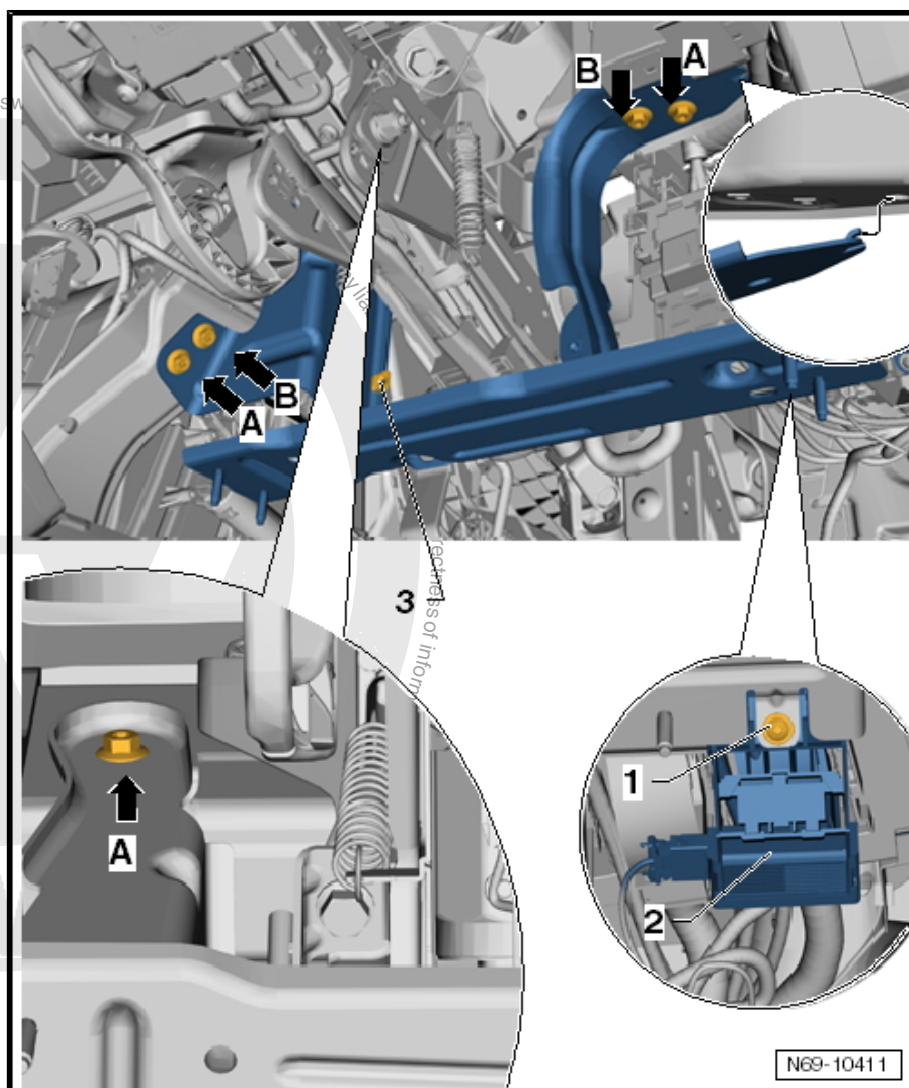



## 4.16 Removing and installing return spring with slip ring

By virtue of its design, the airbag coil connector and return spring with slip ring -F138- is part of the steering column switch.

Removing and installing → Electrical system; Rep. Gr. 94 ; Steering column switch

## 4.17 Removing and installing front passenger airbag unit

### 4.17.1 “Advanced Airbag System” (only for USA/Canada)

The “Advanced Airbag System” has an airbag module with two airbag stages which are triggered depending on the severity of the accident. If the accident is minor the 2nd stage is not triggered.



#### WARNING

- ◆ *Airbag modules where only the first stage has triggered can cause serious injuries if the second stage triggers.*
- ◆ *Observe the general safety regulations when working on airbag, belt tensioner and battery isolator units (pyrotechnic components) ⇒ [page 89](#)*
- ◆ *Observe the special instructions for driver and front passenger airbags ⇒ [page 112](#) .*

A way to check whether the 2nd stage has been triggered without doubt is not currently available. For this reason, the airbag modules mentioned should be disposed of through the correct channels in their original packaging in accordance with local legislation governing such materials. Contact your importer if in any doubt.



#### WARNING

*Airbag units that have not been triggered should not be disposed of via normal commercial waste systems!*

### 4.17.2 Removing



#### WARNING

*Observe the general safety regulations when working on airbag, belt tensioner and battery isolator units (pyrotechnic components) ⇒ [page 89](#)*

*Observe the special instructions for driver and front passenger airbags ⇒ [page 112](#) .*

- Disconnect vehicle battery ⇒ Electrical system; Rep. Gr. 27 ; Disconnecting and reconnecting battery .
- Remove cover on side of dash panel ⇒ [page 54](#) .
- Remove centre trim for A-pillar ⇒ [page 210](#) .
- Remove centre cover ⇒ [page 72](#) .



- Remove glove compartment ➔ [page 62](#) .



#### WARNING

***Electrostatic discharges may result in unintentional triggering of airbag. Therefore, the mechanic must electrostatically discharge him/herself before disconnecting wiring. This can be done by briefly touching the body or striker plate of the door.***

- Disconnect wiring harness from front passenger airbag.
- Remove the two bolts -1- (9 Nm).
- Loosen each of the two screws -2- and -3- and unbolt them a maximum of 3 turns.
- Remove bolts -7- (9 Nm) and remove bracket -6-.
- Now remove bolts -2- and -3- (9 Nm).
- Remove front passenger airbag and brackets -4- and -5- from mountings.

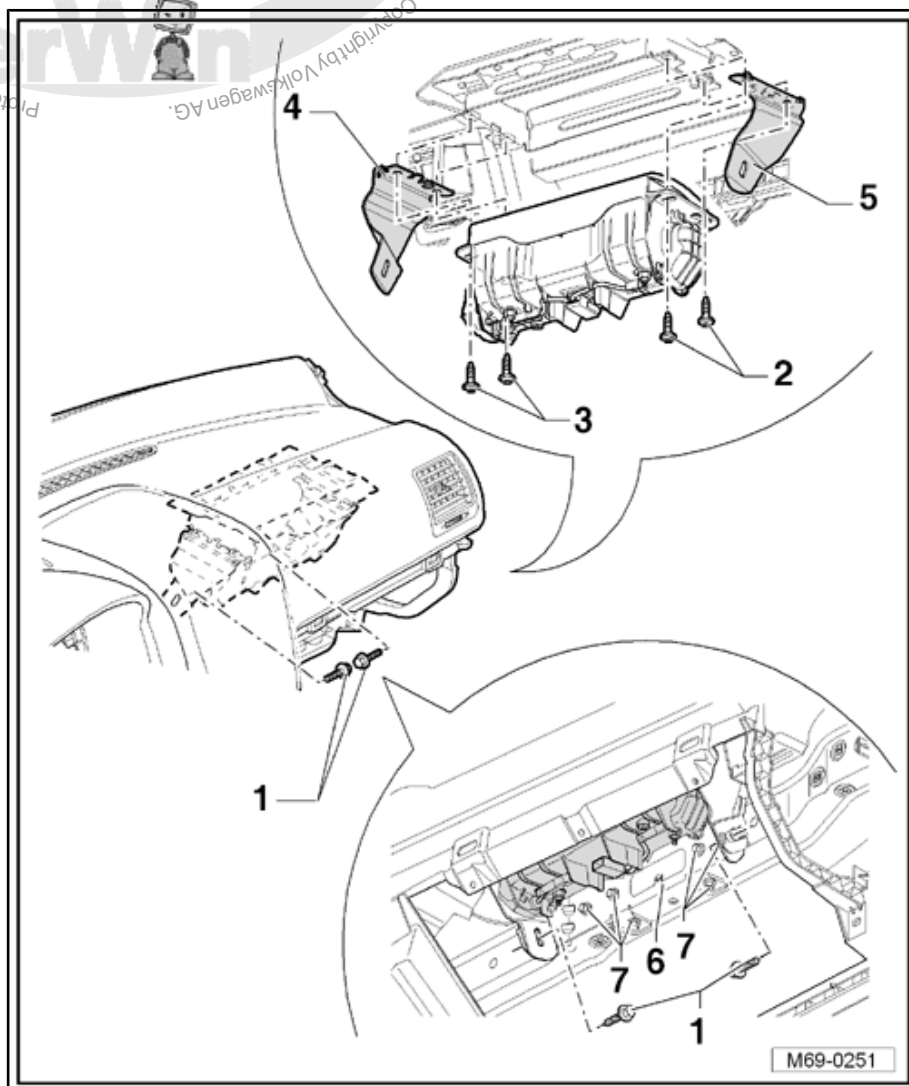



### 4.17.3 Installing

- Install in reverse order of removal.



#### Note

*If the front passenger airbag housing is made of plastic, the bolts -2- and -3- (9 Nm) must be secured using locking fluid D 197 300 A2.*

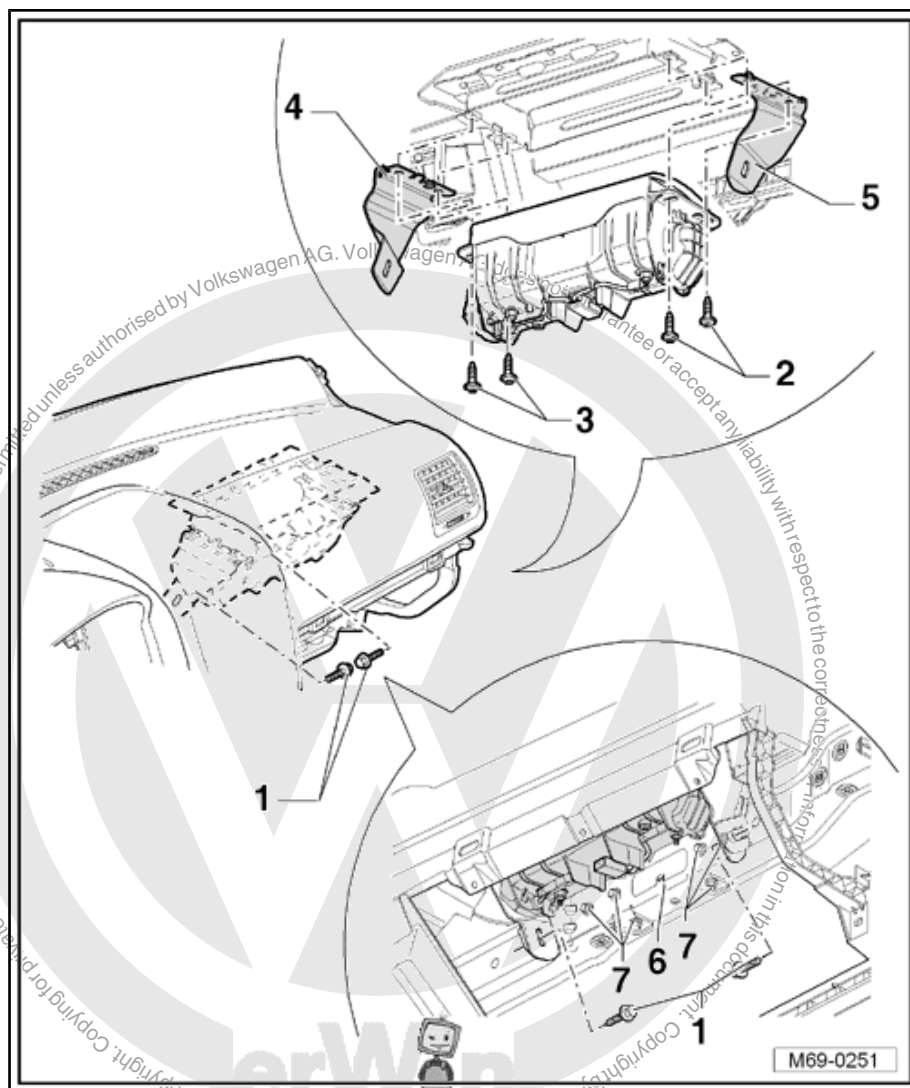

Check whether an additional earth cable needs to be fitted in the vehicle:



#### WARNING

*If a front passenger airbag is renewed, an additional earth cable may have to be fitted to the vehicle.*



## Note

*The concept is presented using the example of a one-level airbag module. For the two-level airbag module, the process of determining whether an additional earth cable must be fitted in the vehicle is carried out at the same time.*

- Check whether an earth cable is attached to the front passenger airbag housing:
- ◆ On a front passenger airbag with earth cable -1-, the wiring harness -2- is three-conductor, an additional cable -3- is also attached to the stud -4-.
- ◆ On a front passenger airbag without earth cable -5- the wiring harness -6- is two-conductor, there is no additional cable attached to the stud -7-.

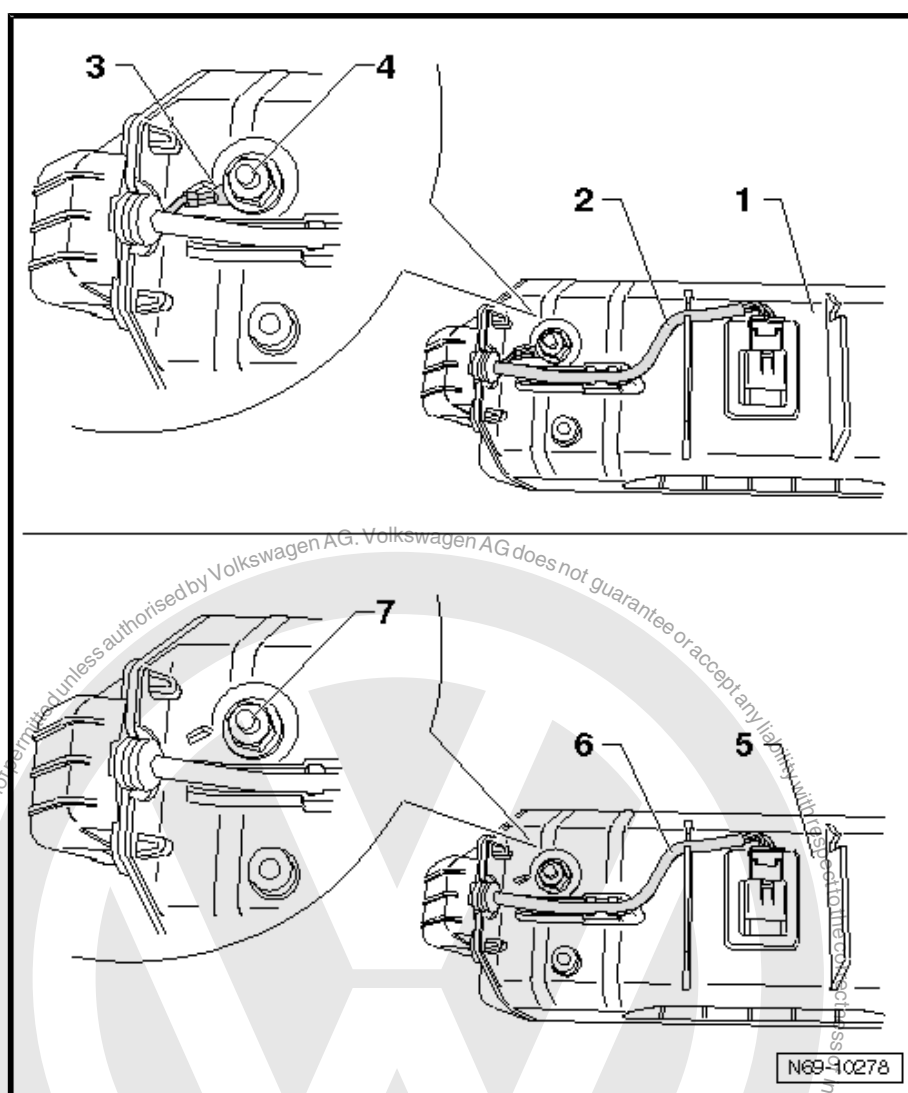



## Routing an additional earth wire in the vehicle if the front passenger airbag does not have an earth cable



### Note

For the following work use a cable (wire cross section 1 mm, length 600 mm) from the Wiring harness repair set -VAS 1978- or Wiring harness repair set -VAS 1978A-.

- Secure one end of the earth cable with the bolt -1- on the right hand side of the front passenger airbag.
- Fit the earth cable properly up to the right-hand side of the front passenger footwell.



### Note

If needed, extend the earth cable with the appropriate materials from Wiring harness repair set -VAS 1978- or Wiring harness repair set -VAS 1978A-.

- Connect the other end of the earth cable to the earth bolt -2-.

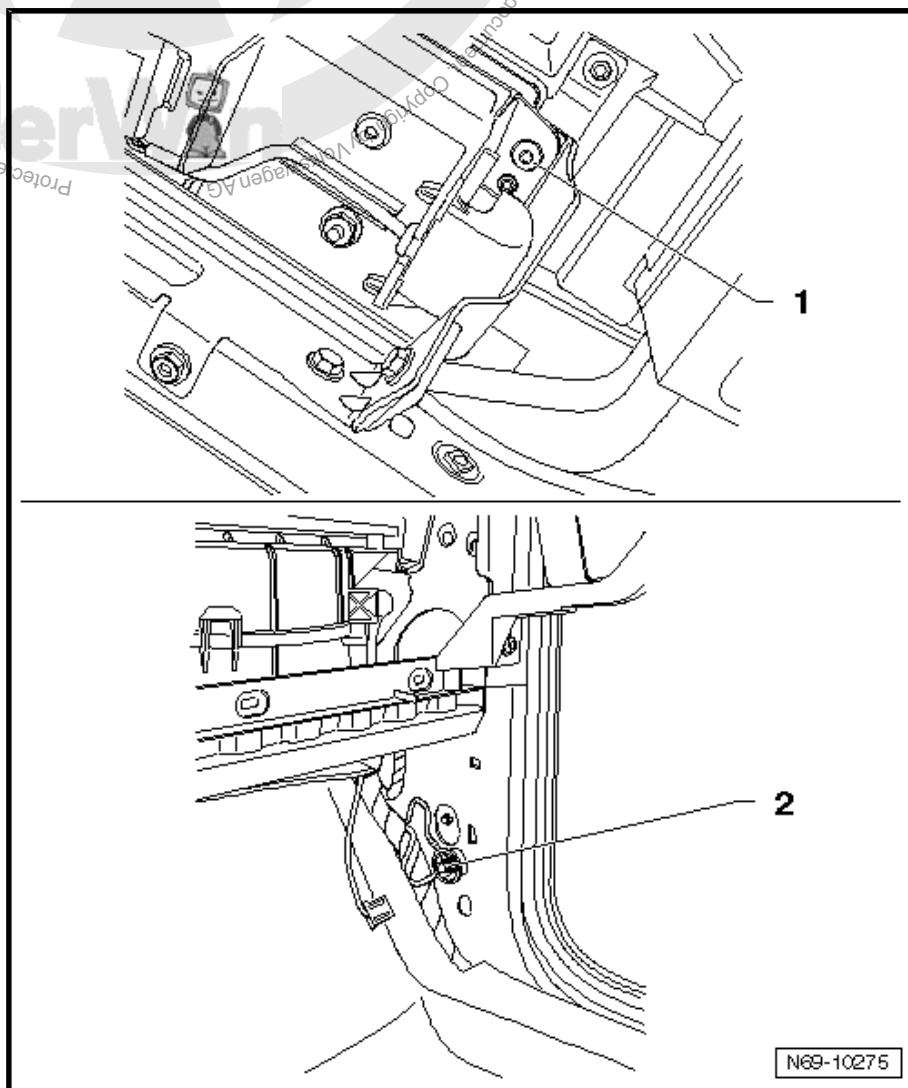

- Switch ignition on.





**WARNING**

*Ensure that nobody is in vehicle.*

- Reconnect vehicle battery ⇒ Electrical system; Rep. Gr. 27 ;  
Disconnecting and reconnecting battery .

## 4.18 Removing and installing side airbags on driver and front passenger sides



**Note**

*Removal and installation are described for the left vehicle side.  
Follow same instructions for the right side as appropriate.*

### 4.18.1 Removing



**WARNING**

*Observe the general safety regulations when working on airbag, belt tensioner and battery isolator units (pyrotechnic components) ⇒ [page 89](#)*

- Disconnect vehicle battery ⇒ Electrical system; Rep. Gr. 27 ;  
Disconnecting and reconnecting battery .
- Remove front left seat ⇒ [page 251](#) .
- Remove right trim on seat:
- ◆ Seat with no folding backrest ⇒ [page 257](#) .
- ◆ Seat with folding backrest ⇒ [page 259](#) .

#### Vehicles with manually adjustable seat

- Remove left trim on seat:
- ◆ Seat with no folding backrest ⇒ [page 255](#) .
- ◆ Seat with folding backrest ⇒ [page 258](#) .

#### Vehicles with electrically adjustable seat

- Remove left trim on electrically adjustable seat ⇒ [page 261](#) .

#### All vehicles

- Remove front seat backrest ⇒ [page 268](#) .
- Remove cover and padding from front seat backrest  
⇒ [page 294](#) .
- Disconnect wiring harness -1- from backrest frame.
- Remove bolt -2- (9 Nm).
- Remove side airbag -3- from mounting in backrest frame.

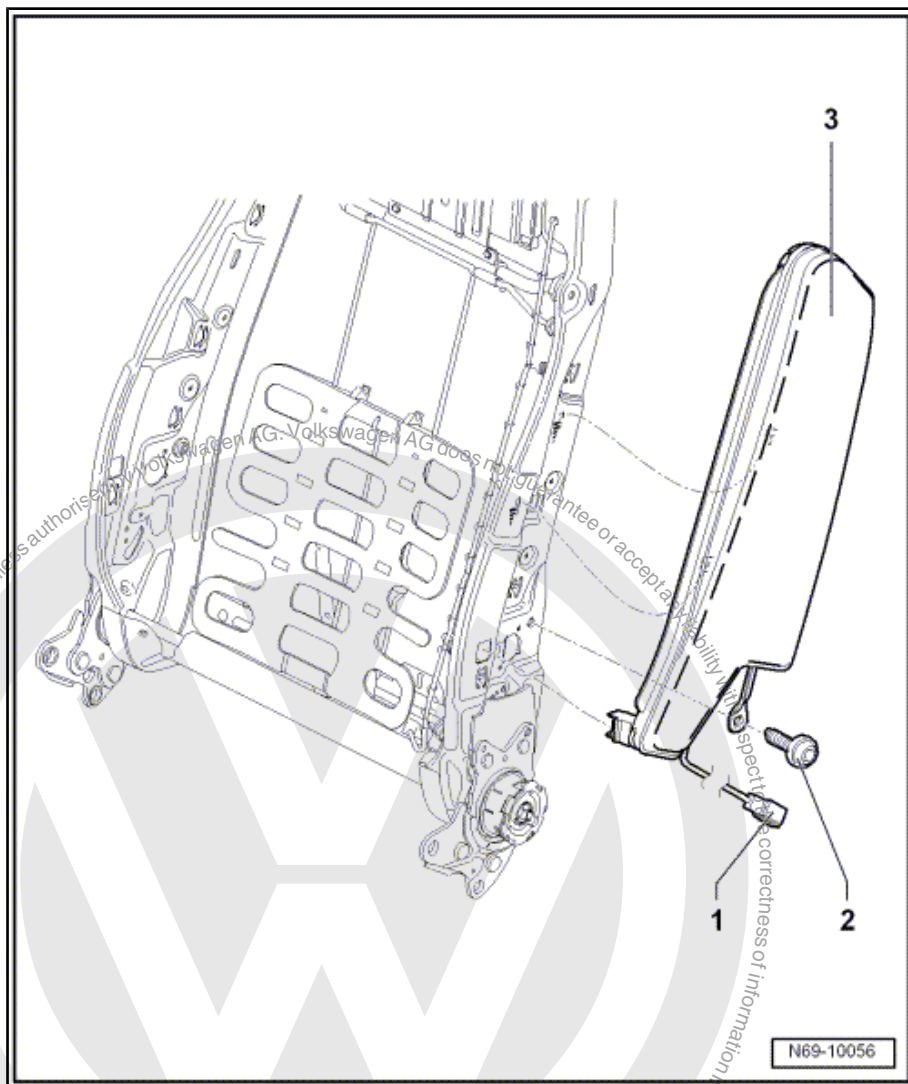

#### 4.18.2 Installing

- Install in reverse order of removal.
- Switch ignition on.



#### WARNING

**Ensure that nobody is in vehicle.**

- Reconnect vehicle battery ⇒ Electrical system; Rep. Gr. 27 ;  
Disconnecting and reconnecting battery .

#### 4.19 Removing and installing rear side-air-bag



#### Note

*Removal and installation is described for right side of vehicle.  
Follow same instructions for left side as appropriate.*



### 4.19.1 Removing



#### WARNING

*Observe the general safety regulations when working on air-bag, belt tensioner and battery isolator units (pyrotechnic components) ➔ [page 89](#)*

- Disconnect vehicle battery ➔ Electrical system; Rep. Gr. 27 ; Disconnecting and reconnecting battery .
- Remove side padding with side airbag -1- ➔ [page 287](#) .
- Remove the two bolts -2- (9 Nm).



#### Note

- ◆ *The bolts are microencapsulated and must be renewed each time they are loosened.*
- ◆ *Before new bolts are installed, the threads of the corresponding holes must be cleaned.*
- Disconnect rear side airbag connector coupling -3- from mounting in side padding -1-.
- Remove rear side airbag -3- from side padding.



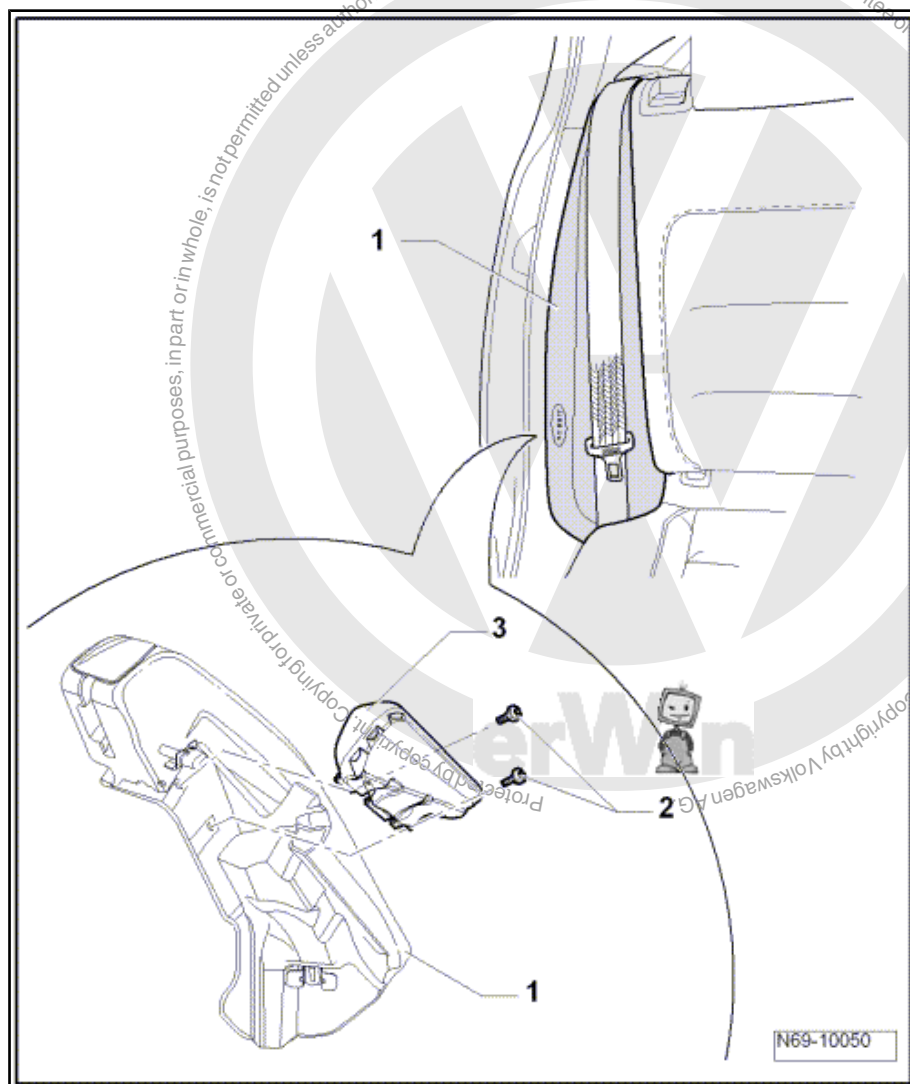

#### 4.19.2 Installing

- Install in reverse order of removal.
- Switch ignition on.



#### WARNING

*Ensure that nobody is in vehicle.*

- Reconnect vehicle battery ⇒ Electrical system; Rep. Gr. 27 ;  
Disconnecting and reconnecting battery .

#### 4.20 Removing and installing curtain airbag on driver and passenger side (saloon)



#### Note

*Removal and installation is described for right side of vehicle.  
Follow same instructions for left side as appropriate.*



## 4.20.1 Removing



### WARNING

- ◆ *Observe the general safety regulations when working on airbag, belt tensioner and battery isolator units (pyrotechnic components) ➔ [page 89](#) .*
- ◆ *Observe the special instructions for curtain airbag modules ➔ [page 112](#) .*

- Open sliding/tilting sunroof, if fitted.
- Disconnect vehicle battery ➔ Electrical system; Rep. Gr. 27 ; Disconnecting and reconnecting battery .
- Remove sun visors ➔ [page 73](#) .
- Remove roof grab handles ➔ [page 81](#) .
- Remove lights and switches in moulded headliner ➔ Electrical system; Rep. Gr. 96 .
- Remove rear roof end strip ➔ [page 238](#) .
- Remove upper trims on A-pillar ➔ [page 209](#) .
- Remove upper trims on B-pillar ➔ [page 213](#) .
- Remove C-pillar trims ➔ [page 217](#) .



### Caution

***Carry out following sequences using extreme care so as not to damage the moulded headliner.***

- Lower moulded headliner (moulded headliner is not removed from the vehicle, the front seats and front passenger door are not removed) ➔ [page 241](#) .



### WARNING

***Electrostatic discharges may result in unintentional triggering of airbag. Therefore, the mechanic must electrostatically discharge him/herself before disconnecting wiring. This can be done by briefly touching the body or striker plate of the door.***

- Disconnect connections -1- on curtain airbag.
- Remove bolts -2- (4.5 Nm).



### Note

*The bolts -2- must be renewed.*

- Remove cap nut -3- (9 Nm).
- Release all curtain airbag fastenings from body.
- Pull gas generator -4- off studs -5- on body.
- Take curtain airbag out of vehicle with the aid of a second mechanic.

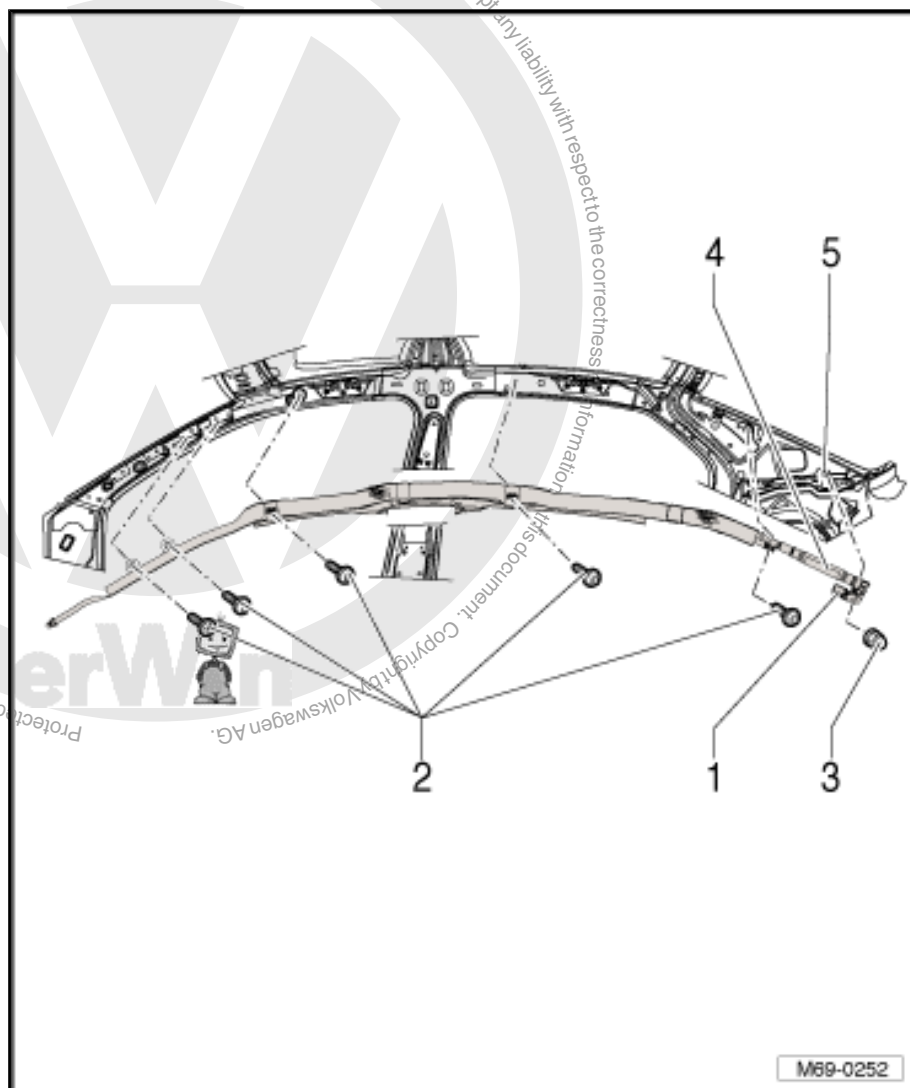

#### 4.20.2 Installing

- Install in reverse order of removal.
- Switch ignition on.



#### WARNING

*Ensure that nobody is in vehicle.*

- Reconnect vehicle battery ⇒ Electrical system; Rep. Gr. 27 ;  
Disconnecting and reconnecting battery .

#### 4.21 Removing and installing curtain airbag on driver and passenger side (Variant)



#### Note

*Removal and installation is described for right side of vehicle.  
Follow same instructions for left side as appropriate.*



#### 4.21.1 Removing



##### WARNING

- ◆ *Observe the general safety regulations when working on airbag, belt tensioner and battery isolator units (pyrotechnic components) ➔ [page 89](#) .*
- ◆ *Observe the special instructions for curtain airbag modules ➔ [page 112](#) .*

- Open panorama sliding roof, if fitted.
- Disconnect vehicle battery ➔ Electrical system; Rep. Gr. 27 ; Disconnecting and reconnecting battery .
- Remove sun visors ➔ [page 73](#) .
- Remove roof grab handles ➔ [page 81](#) .
- Remove lights and switches in moulded headliner ➔ Electrical system; Rep. Gr. 96 .
- Remove rear roof end strip ➔ [page 240](#) .
- Remove upper trims on A-pillar ➔ [page 209](#) .
- Remove upper trims on B-pillar ➔ [page 213](#) .
- Remove C-pillar trims ➔ [page 218](#) .
- Remove D-pillar trims ➔ [page 219](#) .



##### Caution

*Carry out following sequences using extreme care so as not to damage the moulded headliner.*

- Lower moulded headliner (moulded headliner is not removed from the vehicle, the front seats and front passenger door are not removed) ➔ [page 245](#) .



##### WARNING

*Electrostatic discharges may result in unintentional triggering of airbag. Therefore, the mechanic must electrostatically discharge him/herself before disconnecting wiring. This can be done by briefly touching the body or striker plate of the door.*

- Disconnect connections -1- on curtain airbag.
- Remove bolts -2- (4.5 Nm).



##### Note

*The bolts -2- must be renewed.*

- Release all curtain airbag fastenings from body.
- Pull plugs -3- out of body (A-pillar).
- Take curtain airbag and gas generator -4- out of vehicle with the aid of a second mechanic.



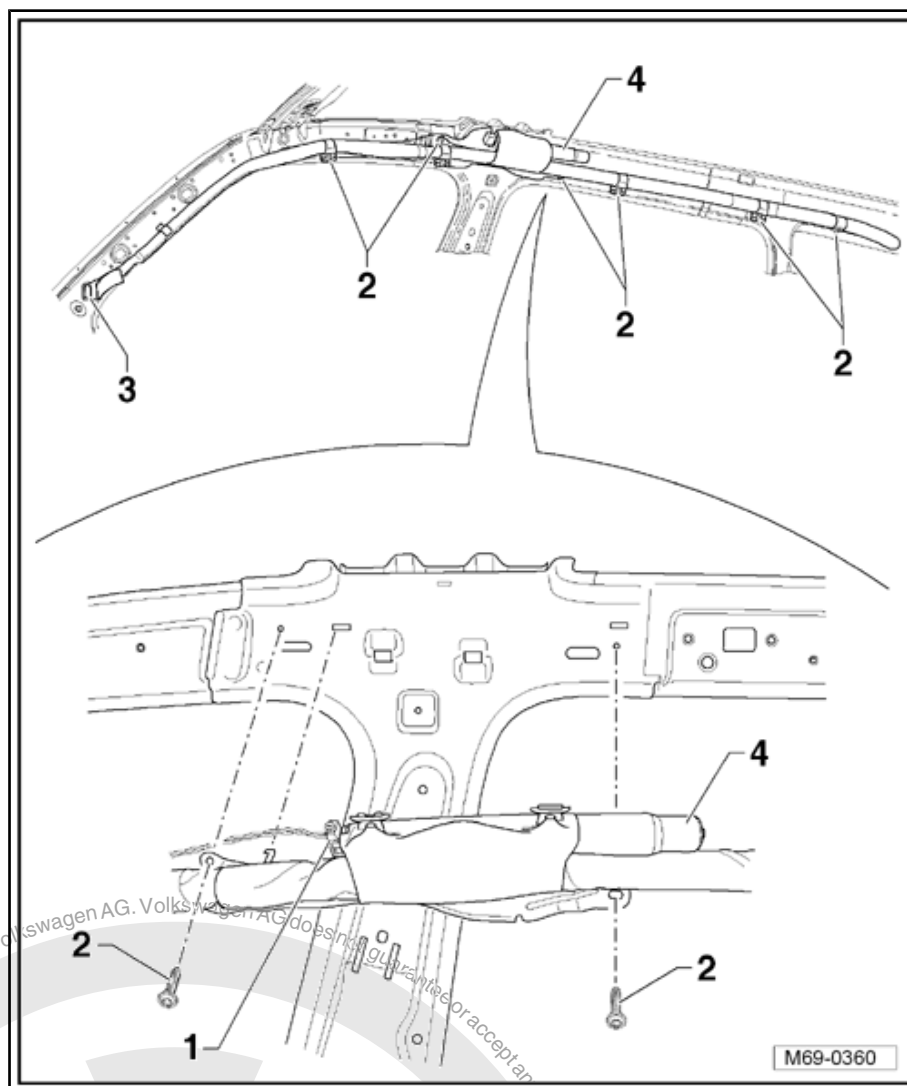

#### 4.21.2 Installing

- Install in reverse order of removal.
- Switch ignition on.



#### WARNING

*Ensure that nobody is in vehicle.*

- Reconnect vehicle battery ⇒ Electrical system; Rep. Gr. 27 ;  
Disconnecting and reconnecting battery .

#### 4.22 Removing and installing seat occupied sensor, front passenger side -G128-



#### WARNING

*If the seat occupied sensor, front passenger side -G128- is renewed, the front seat cushion padding must also always be renewed!*



### 4.22.1 Removing

- Attach seat repair stand -VAS 6136- to engine and gearbox support -VAS 6095- .
- Remove front seat ➔ [page 251](#) .
- Secure seat to seat repair stand -VAS 6136- .
- Remove right front seat trim ➔ [page 257](#) .

#### Vehicles with manually adjustable seat

- Remove left side trim on seat ➔ [page 255](#) .
- Remove bar and operating lever for front seat ➔ [page 265](#) .

#### Vehicles with electrically adjustable seat

- Remove left side trim on electrically adjustable seat ➔ [page 261](#) .
- Remove bar and operating lever for front seat ➔ [page 267](#) .

#### All vehicles

- Remove front seat drawer mounting ➔ [page 263](#) .



#### Note

*In vehicles fitted with a through-loading function, it is sufficient to fold the backrest forwards. It is not necessary to remove the backrest.*

- Remove front seat backrest ➔ [page 268](#) .
- Remove cover and padding, front seat cushion ➔ [page 291](#) .



#### WARNING

***Seat occupied sensor, front passenger side -G128- -1- is bonded firmly to the padding of the seat cushion. Isolated removal and installation is not permissible; the sensor must always be renewed with the padding.***

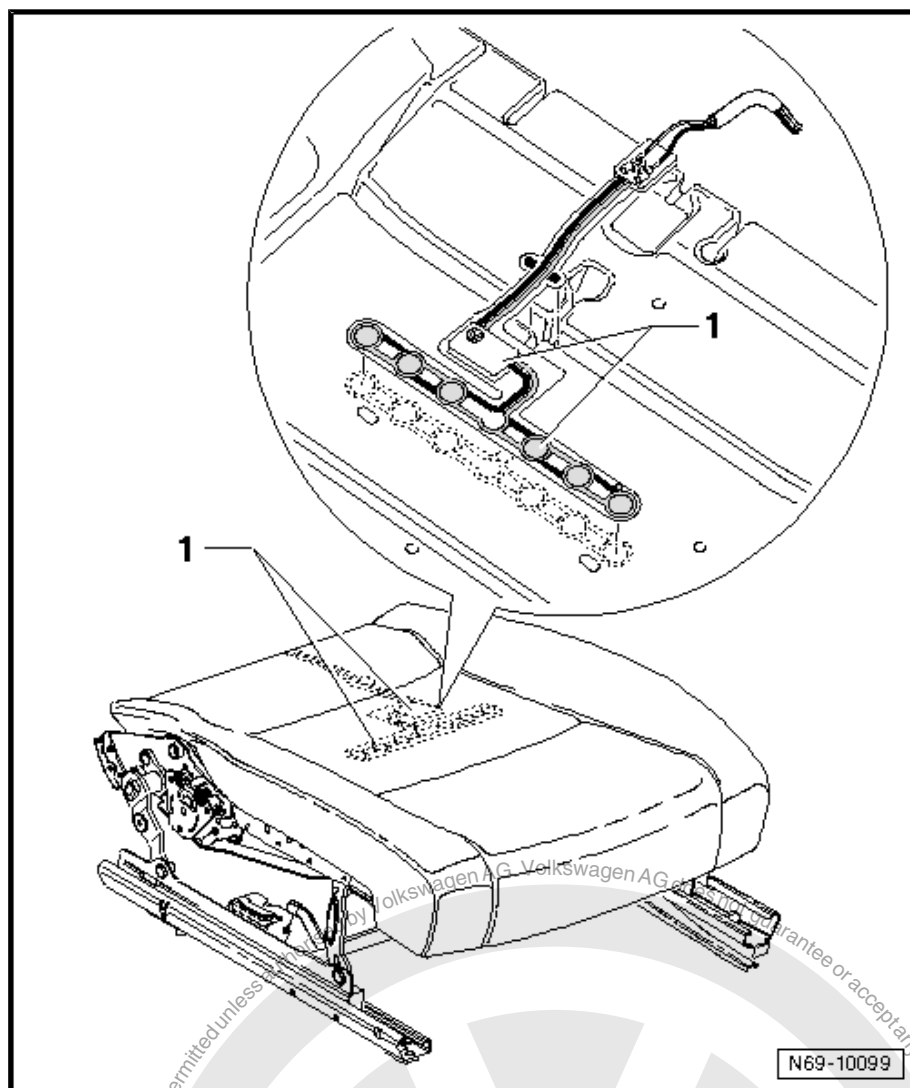

#### 4.22.2 Installing

- In the area of the positioning aids -1-, push the wiring harness in the rear channel of the cushion.
- Push the wiring harness in the area of -the arrows A and B- into the cushion recess.
- Set the sensor -3- positioning aid to the positioning aid of the cushion -2-.



**Caution**

*You must ensure that the distance of the sensor to the positioning aids -2- remains constant -arrows-.*

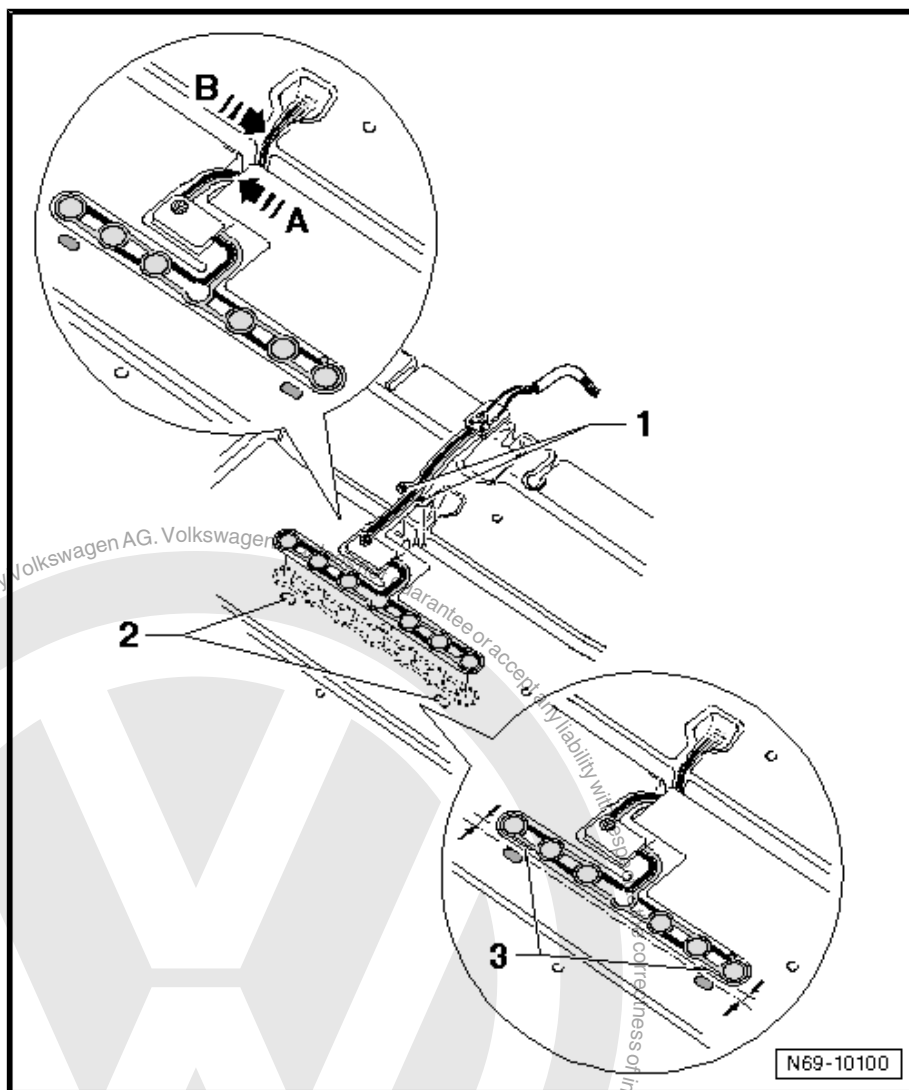

- Fix the seat sensor -1- with the right hand, pull the adhesive strip -2- off and attach the sensor to the cushion.
- Push the wiring harness, at the rear, into the cushion recess -arrow-.
- Connect the wiring harness to the vehicle electrics.

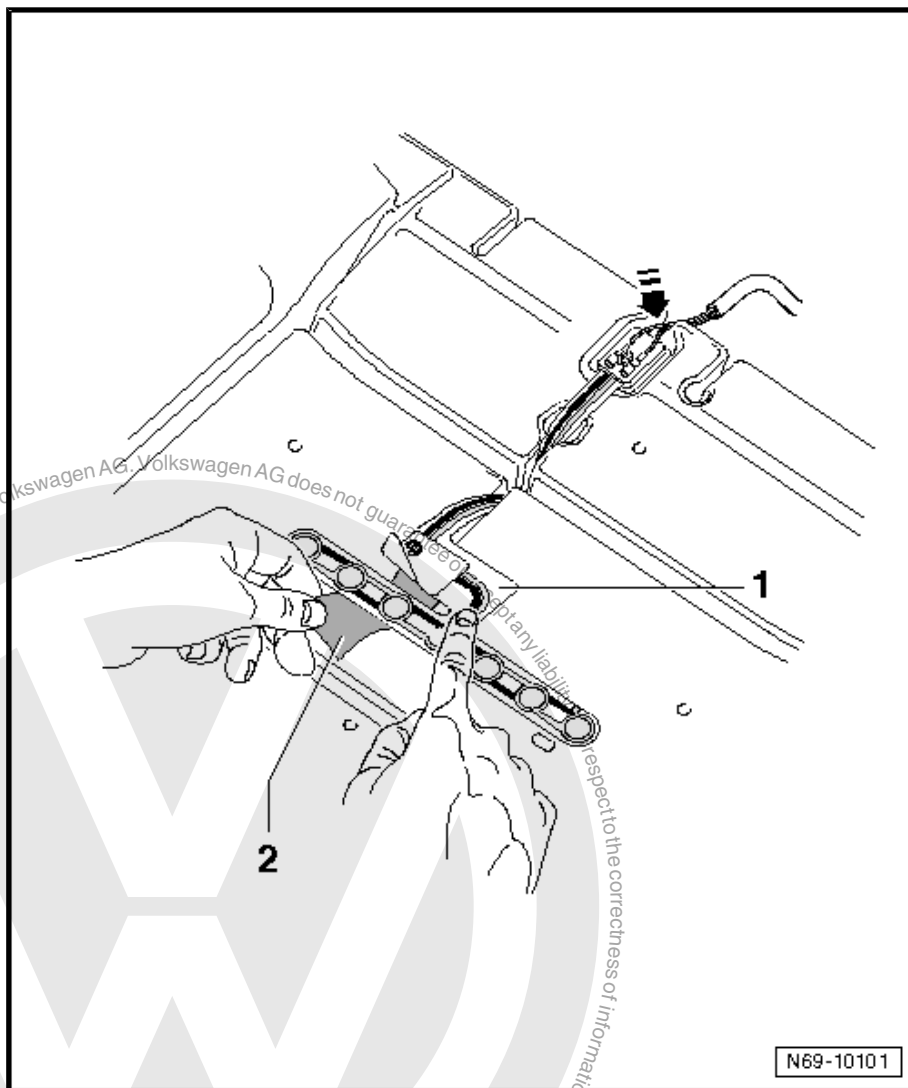

Installation of the other components is carried out in reverse order of removal.

- After installation, carry out a function check with ignition switched on.



## 4.23 Adapting components

- ◆ Vehicle diagnostic, testing and information system -VAS 5051-
- ◆ Diagnosis cable -VAS 5051/1- or -VAS 5051/3-

Select “guided fault finding” in vehicle diagnostic, testing and information system -VAS 5051- .

Once all control units have been read:

- Press “GoTo” button.
- Select “Function/component selection”.
- Select “Body”
- “General body repairs”
- Select “01 Systems capable of self-diagnosis”
- Select “Airbag”.
- Select “Functions”.
- Select “Action”.

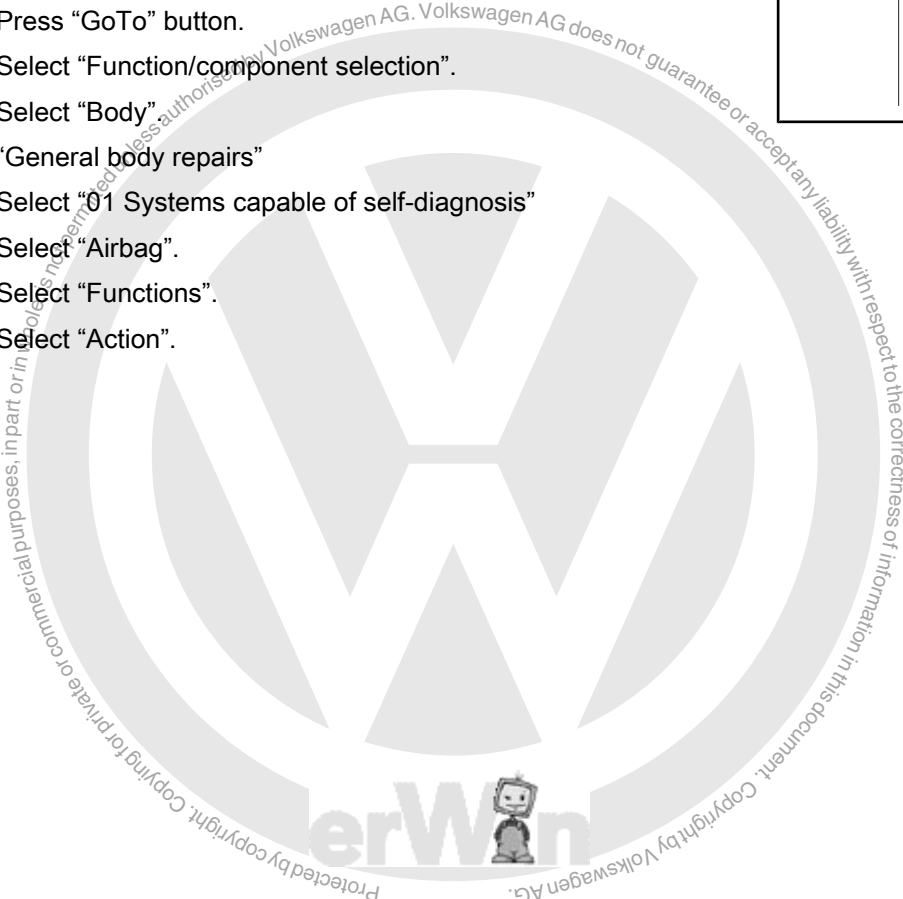
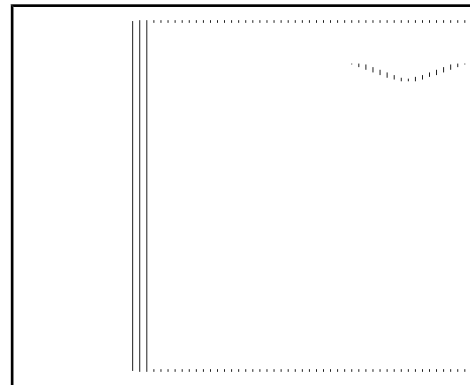



## 5 Seat occupied recognition (USA)

The seat occupied recognition controls the automatic deactivation of the front passenger airbag.

This feature is only installed in models which are initially registered in the USA.

### 5.1 Safety precautions for when working on seat occupied recognition

- ◆ Basic settings of seat occupied recognition control unit -J706- must be performed after each repair to front passenger seat in which the seat and/or the backrest was "detached". Carry out the basic settings using a diagnostic tester using "Guided functions".
- ◆ The mat of the seat recognition sensor must not be kinked.
- ◆ A leaky mat must be renewed (repair kit).
- ◆ The pressure hose of the mat must not be kinked.
- ◆ The components of the seat recognition (repair kit) must not fall on hard surfaces.
- ◆ The components of the seat recognition must not come into contact with grease.
- ◆ There is always a danger that the components of the seat recognition may be damaged by pointed/sharp objects when working on the seat. This danger must be prevented.
- ◆ The mat, the felt and all other covers must have no folds/creases.
- ◆ Ensure when installing that the seat padding and cover are correctly installed.
- ◆ Renew all padding clips and clip connections on cover, ensure they are positioned correctly on the seat.
- ◆ The basic setting of the system is only possible between temperatures of 0° Celsius and +40° Celsius.
- ◆ Ensure that no object is on the seat before and/or during the basic settings.
- ◆ The use of additional seat covers, such as cushions or similar, effects the function of the seat recognition and therefore the function of the airbag.

### 5.2 Procedure for seat belt tensioner after an accident and /or triggering of airbag

- ◆ Basic settings of seat occupied recognition control unit -J706- must be performed after each triggering of front passenger airbag and/or seat belt tensioner on front passenger side. Carry out the basic settings using a diagnostic tester using "Guided functions".
- ◆ When a seat rail and/or seat pan require replacing, due to deformation, after an accident then the seat recognition must also be replaced using a "seat recognition repair kit". Finally carry out basic settings of seat occupied recognition control unit -J706-. Carry out the basic settings using a diagnostic tester using "Guided functions".





### 5.3 Assembly overview - seat occupied recognition (USA)

- 1 - Wiring harness for front seat
- 2 - Seat frame
- 3 - Seat occupied recognition control unit -J706-
- 4 - Front seat cushion padding
  - ☐ Must not be separated from mat for seat occupied recognition
- 5 - Mat for seat occupied recognition
  - ☐ Must not be separated from pressure hose and padding for front seat cushion
- 6 - Insert profile
  - ☐ Observe installation position
- 7 - Bracket
  - ☐ White

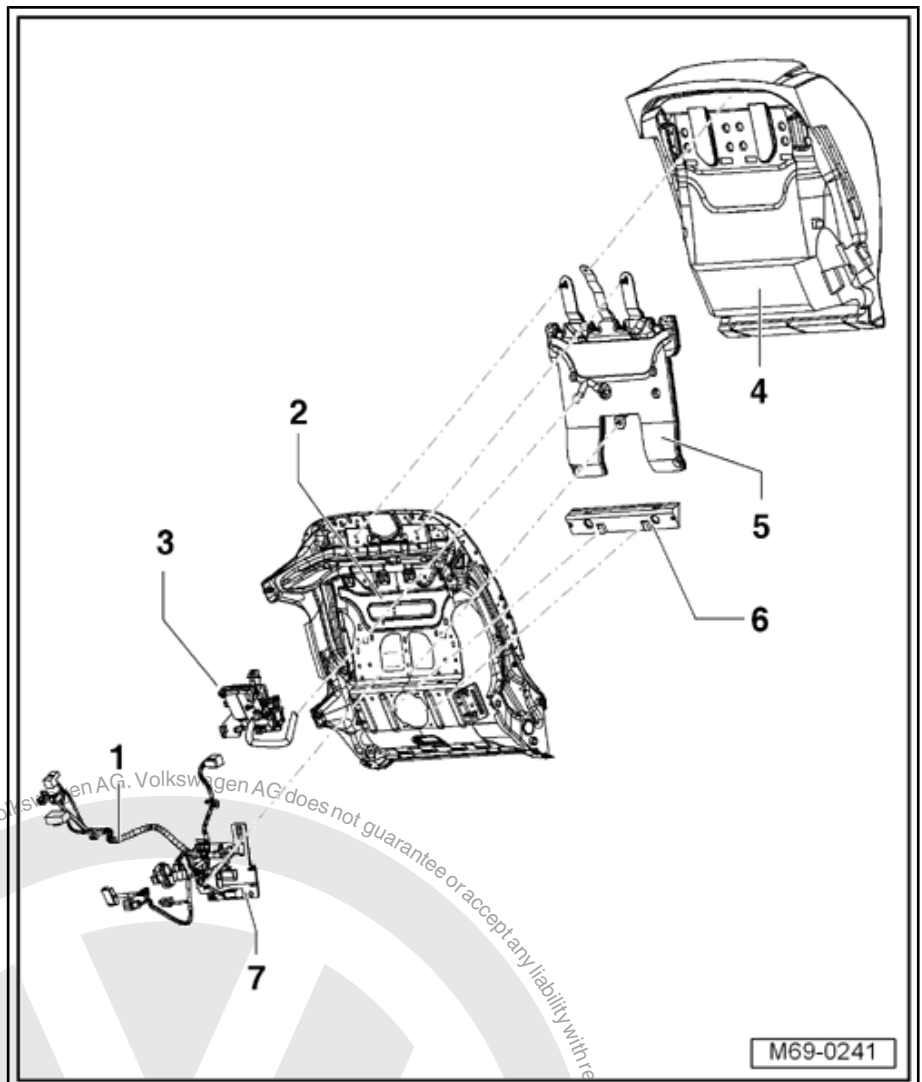

### 5.4 Parts repair kit for seat occupied recognition

If a system component is malfunctioning it must be replaced with a repair kit that is already pre-set according to the data of the respective vehicle. This includes:



**Caution**

*Do not separate the individual parts of the repair kit for seat occupied recognition.*

- 1 - Front seat cushion padding
  - 2 - Pressure hose
  - 3 - Mat for seat occupied recognition
  - 4 - Pressure sensor for seat occupied recognition -G452-
  - 5 - Seat occupied recognition control unit -J706-
  - 6 - Wiring harness for front seat
  - 7 - Bracket
- ☐ White



**Caution**

*Read the instruction on the packaging of the repair kit to ensure it is installed correctly. An incorrect handling/installation may cause the system to malfunction.*

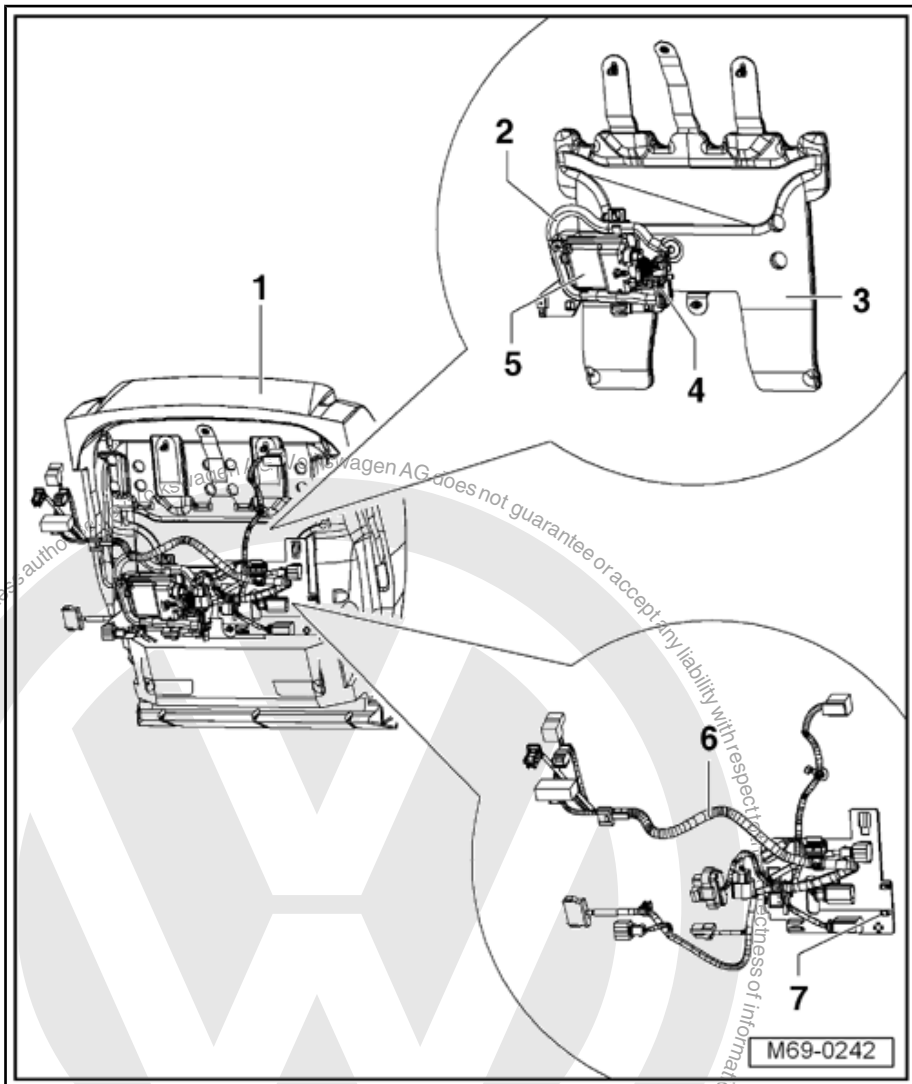

## 5.5 Removing and installing repair kit for seat occupied recognition on vehicles with manually adjusted seats



**WARNING**

*Observe safety precautions when working on seat occupied recognition ➔ [page 148](#).*



#### Note

- ◆ *Seat padding, mat for seat occupied recognition, control unit and pressure sensor should only be renewed as one unit. The components are adapted to each other and should not be separated!*
- ◆ *Only the wiring harnesses described as follows should be separated!*

### 5.5.1 Removing

- Attach seat repair stand -VAS 6136- to engine and gearbox support -VAS 6095- .
- Remove front seat ➔ [page 251](#) .
- Secure seat to seat repair stand -VAS 6136- .
- Remove right trim on seat:
- ◆ Seat with no folding backrest ➔ [page 257](#) .
- ◆ Seat with folding backrest ➔ [page 259](#) .
- Remove left trim on seat:
- ◆ Seat with no folding backrest ➔ [page 255](#) .
- ◆ Seat with folding backrest ➔ [page 258](#) .
- Remove bar and operating lever for front seat ➔ [page 265](#) .
- Remove seat drawer mounting, if part of original equipment ➔ [page 263](#) .
- Disconnect connector -1- of heated front passenger seat control unit -J132- , if part of original equipment.
- Remove retaining clip -2-, if fitted.
- Remove retaining clip -3-.
- Disconnect connector -4- and remove connector from seat frame, if fitted.
- Disconnect connector -5- for side airbag and remove connector from seat frame.
- Remove wiring harness clips -6- and disconnect backrest wiring harness from seat frame.

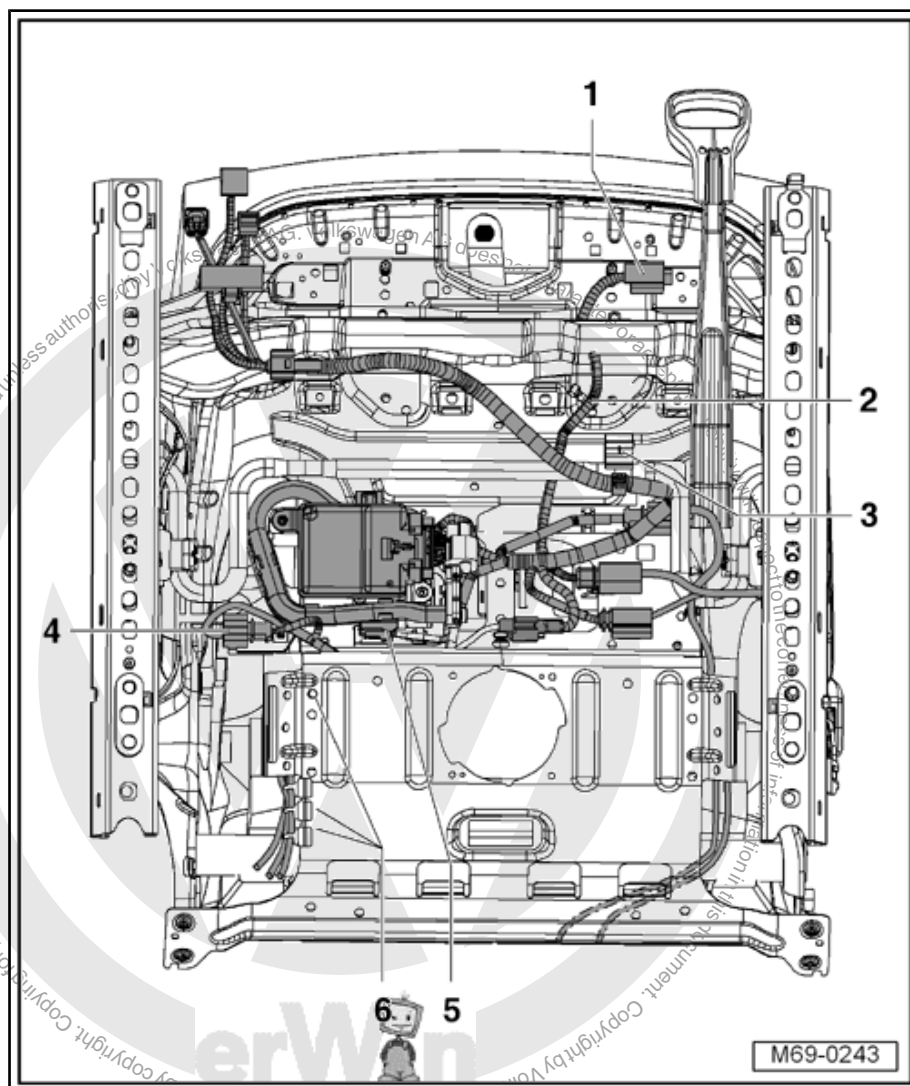

- Remove front seat backrest ➔ [page 268](#) .
- Remove cover from front seat cushion (front seat padding is not removed) ➔ [page 291](#) .
- Unclip pressure hose -6- from retainers.
- Unclip pressure sensor for seat occupied recognition -G452- -5- from retainer, when doing this do not disconnect connectors -3- or -4- on pressure sensor for seat occupied recognition -G452- or on seat occupied recognition control unit -J706- -2-.
- Remove bolts -1- (1.5 Nm).

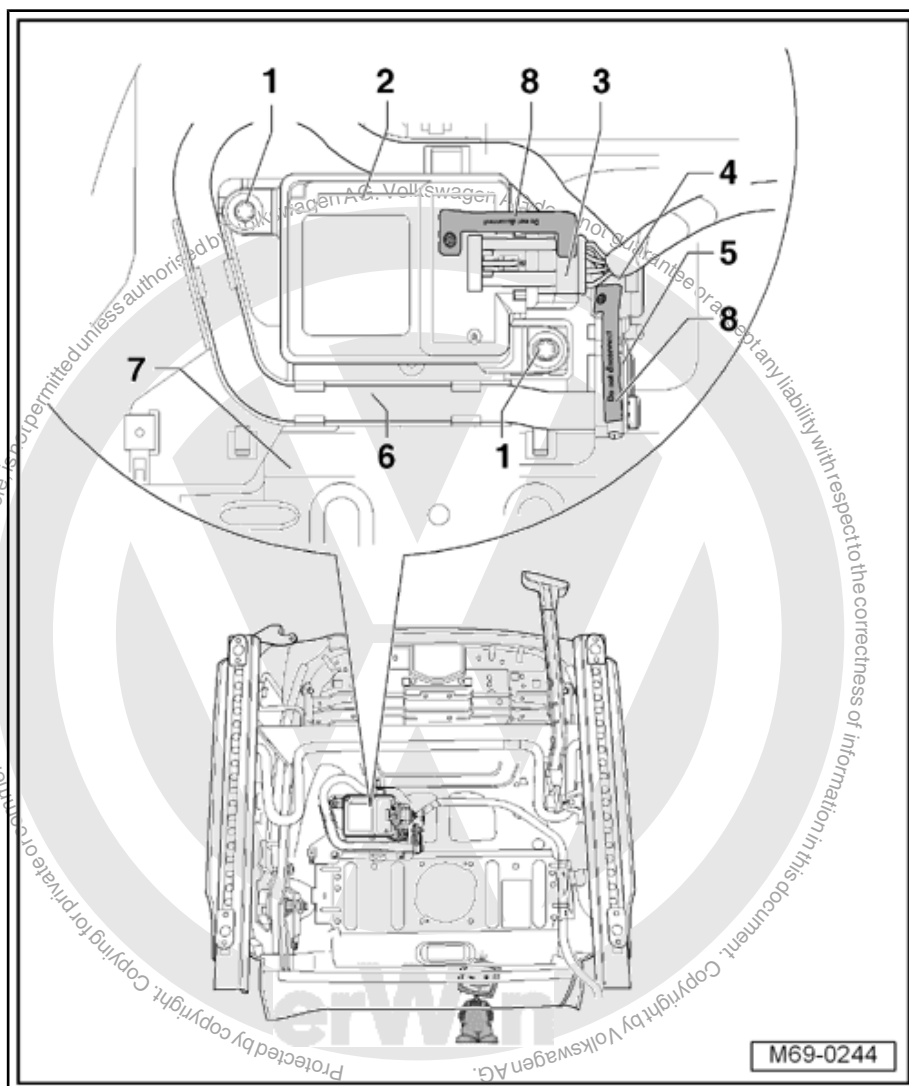

- Disconnect connector -3- for front seat heating, if fitted.
- Disconnect black connector -5- for seat belt force sensor for seat occupied recognition -G453- .
- Disconnect yellow connector -4- for front passenger side belt switch -E25- .
- Disconnect connector -6- for front seat backrest heating, if fitted.
- Cut open cable ties for wiring harness -2-.
- Slide white retainer -1- to left and remove retainer from seat frame.
- Remove all connectors from retainer.



**Caution**

***Do not disconnect connector on seat occupied recognition control unit -J706- .***

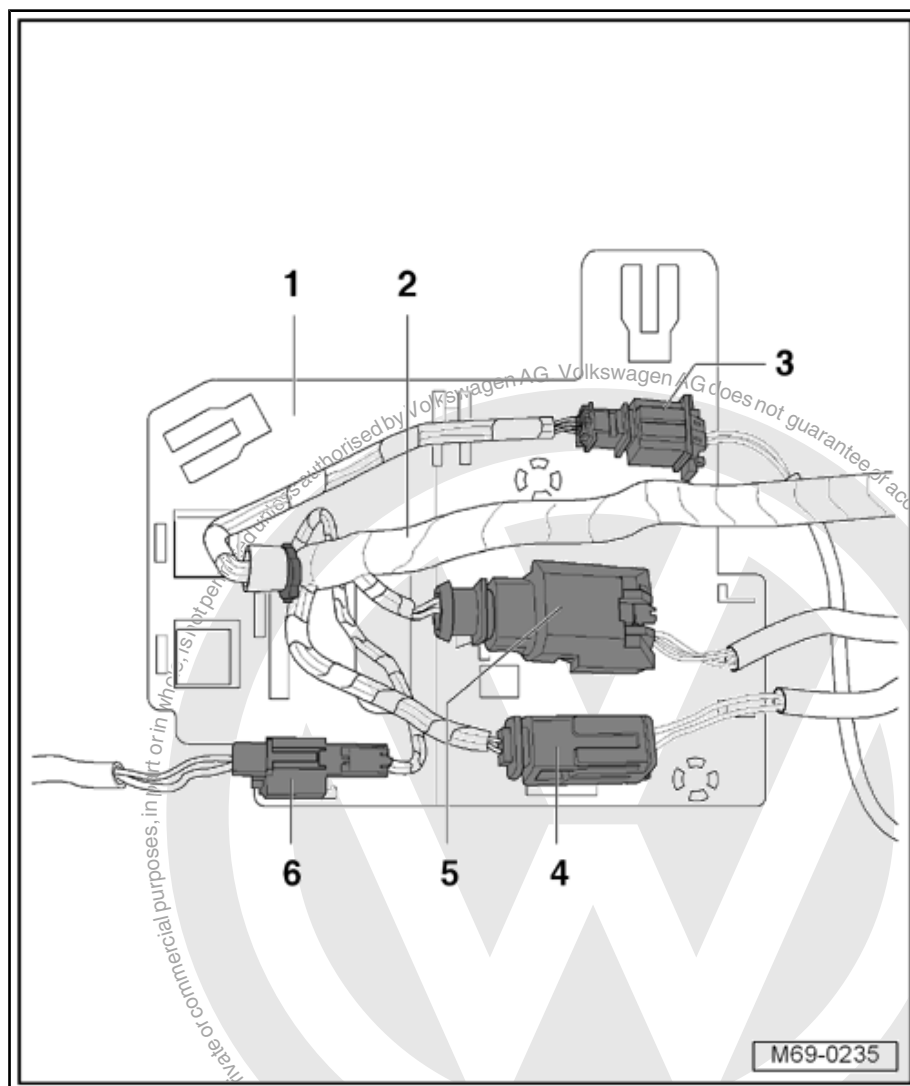

- Lift front seat cushion padding -1- slightly; front seat cushion padding may not be disconnected from seat occupied recognition mat -4- when doing this.
- Remove clips -2- from seat frame -5-, do not remove clip -3-.



#### Caution

- ◆ Do not damage sticker -8- (fig. M69- 0244 ➔ [page 152](#)) when removing and installing.
- ◆ The front seat cushion padding, the mat for the seat occupied recognition, the pressure hose, the pressure sensor for seat occupied recognition -G452- and the seat occupied recognition control unit -J706- may not be disconnected.

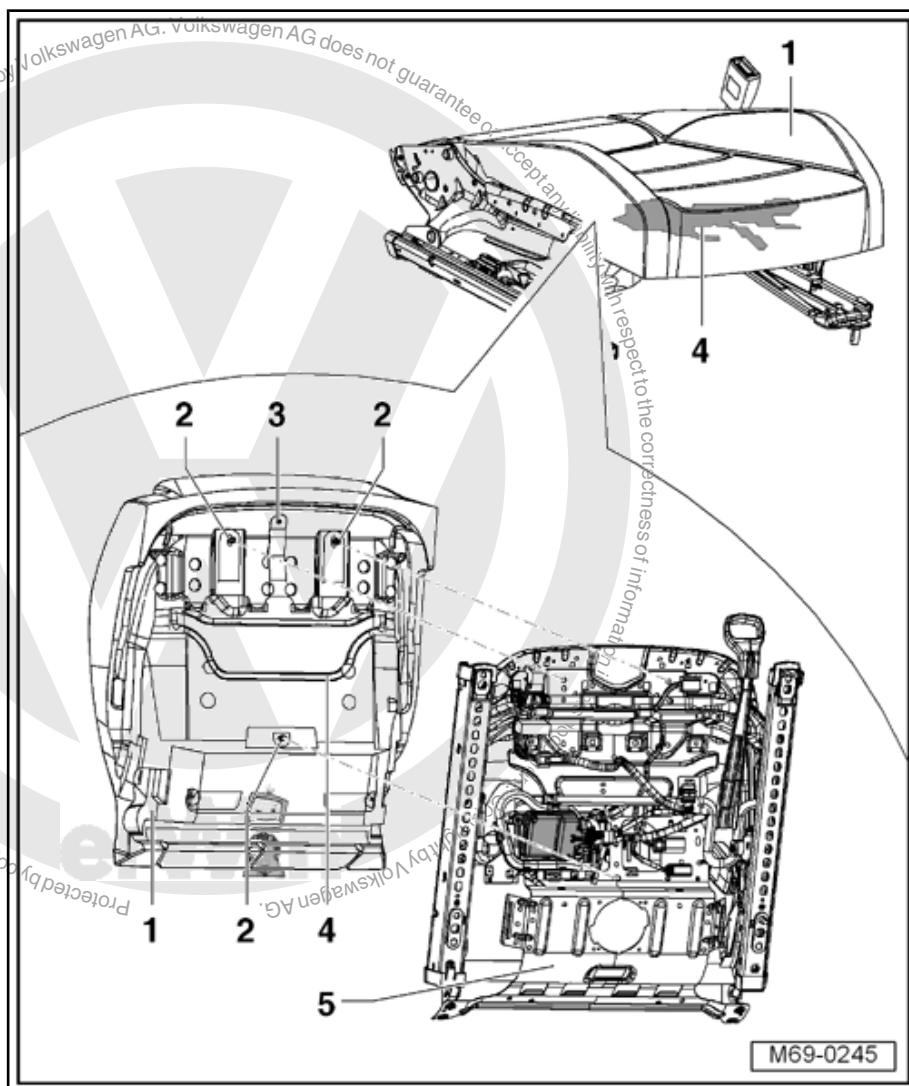

Remove bolts -1- (2.5 Nm) and remove seat occupied recognition control unit -J706- retainer.



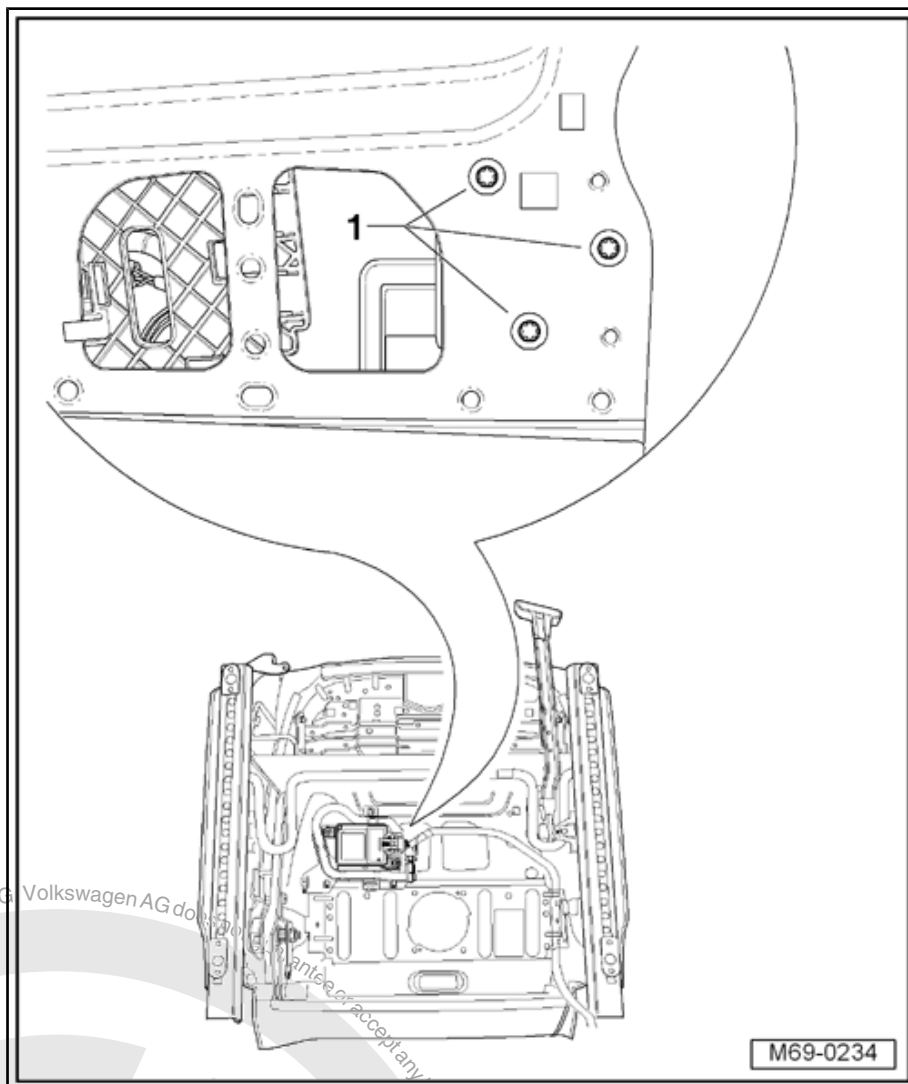

1- Remove front seat cushion padding -1- together with mat for seat occupied recognition -4-.

Guide pressure hose -6-, the pressure sensor for seat occupied recognition -G452- -7-, the seat occupied recognition control unit -J706- -9- and seat wiring harness -8- through opening -arrow- in seat frame -5-.

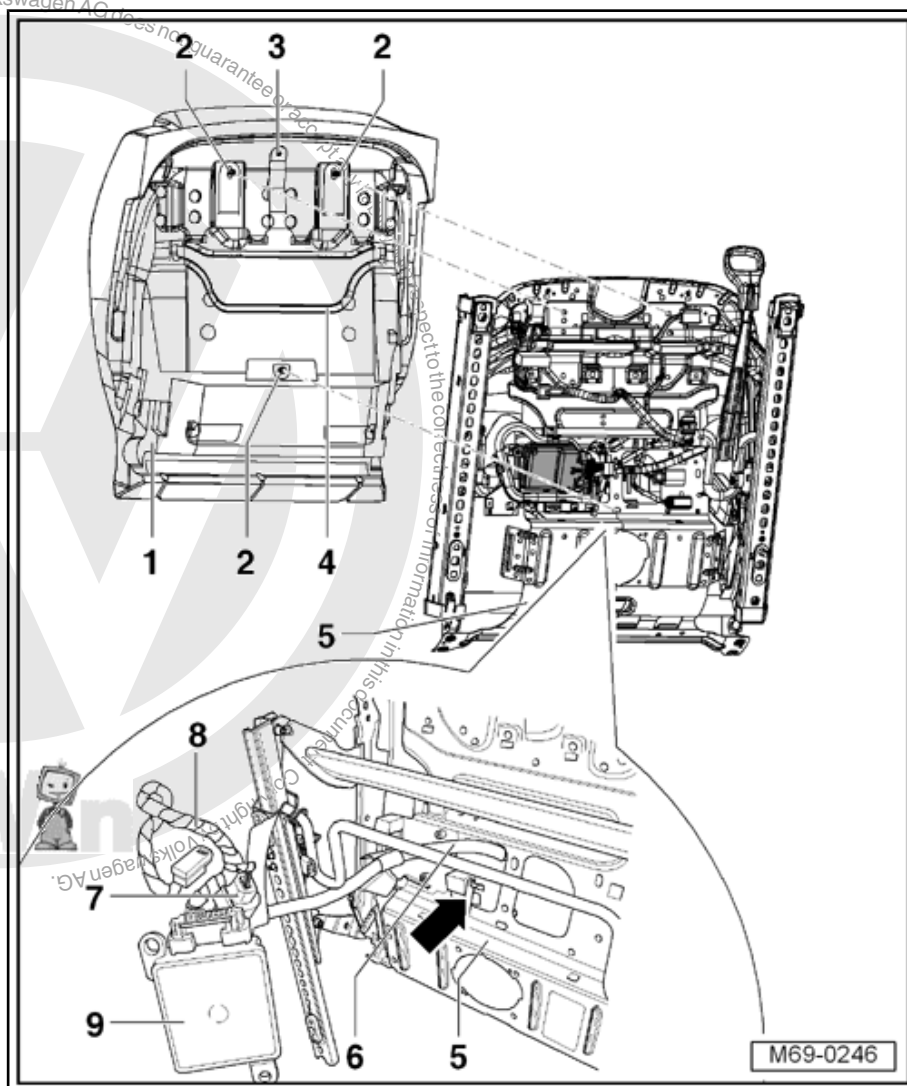

## 5.5.2 Installing



### Note

- ◆ When installing, ensure that no wiring harness of the seat heating system is located between the padding and the mat for seat occupied recognition.
- ◆ The pressure hose should be routed without kinks.
- ◆ Adhesive labels on connectors should not be damaged.
- ◆ Once vehicle has been reconnected to vehicle battery, check for clearance of components that have been renewed by moving seat position.
- ◆ After seat occupied recognition has been renewed, vehicle diagnosis, testing and information system -VAS 5051- must be used in "Guided fault finding" mode to initiate basic setting of occupant classification system ➔ [page 147](#).



**WARNING**

*Basic setting must be carried out with seat unoccupied.*

Installation is basically carried out in the reverse sequence; note the following when doing this:

- Secure insert profile -2- using double-sided adhesive tape -3- to seat frame -1- as shown.

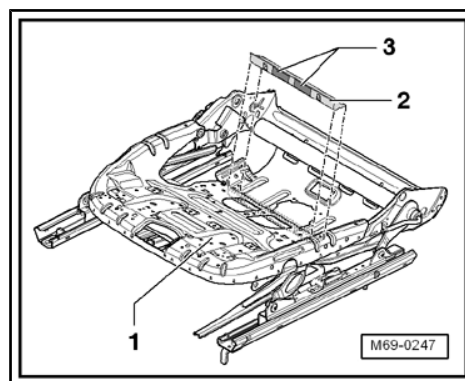

- Clip pressure hose -6- into retainer. Start by clipping into retainer nearest to pressure sensor for seat occupied recognition -G452- -5- and end by clipping into retainer nearest to connector -3-.



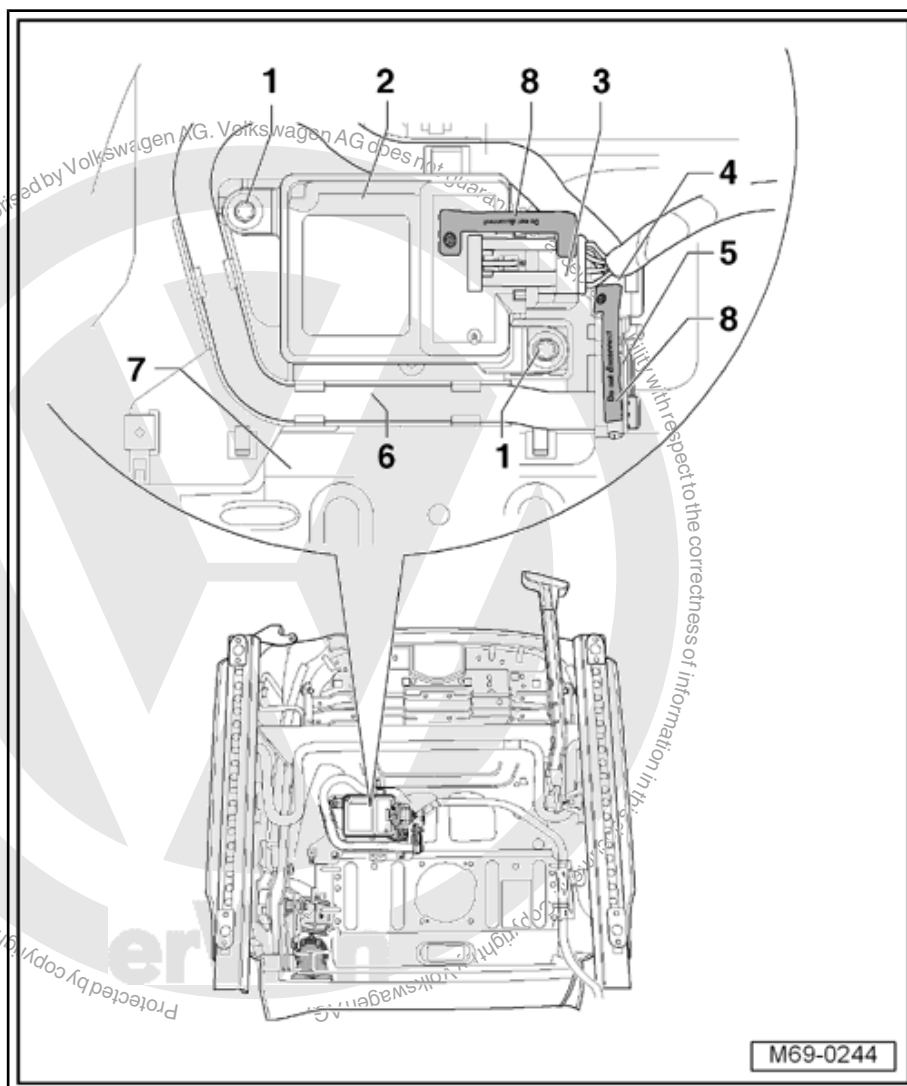

#### WARNING

*Do not damage sticker -8- when removing and installing.*

*Ensure that nobody is in vehicle when vehicle battery is re-connected.*

– Reconnect vehicle battery ⇒ Rep. Gr. 27 .

### 5.6 Removing and installing repair kit for seat occupied recognition on vehicles with electrically adjusted seats



#### WARNING

*Observe safety precautions when working on seat occupied recognition ⇒ [page 148](#) .*



## Note

- ♦ *Seat padding, mat for seat occupied recognition, control unit and pressure sensor should only be renewed as one unit. The components are adapted to each other and should not be separated!*
- ♦ *Only the wiring harnesses described as follows should be separated!*

### 5.6.1 Removing

- Attach seat repair stand -VAS 6136- to engine and gearbox support -VAS 6095- .
- Remove front seat ⇒ [page 251](#) .
- Secure seat to seat repair stand -VAS 6136- .
- Remove right trim on seat ⇒ [page 257](#) .
- Remove left trim on electrically adjustable seat ⇒ [page 261](#) .
- Remove seat drawer mounting, if part of original equipment ⇒ [page 263](#) .
- Remove bar and operating lever on electrically adjustable seat ⇒ [page 267](#) .
- Disconnect connector -1- for backrest adjustment motor.

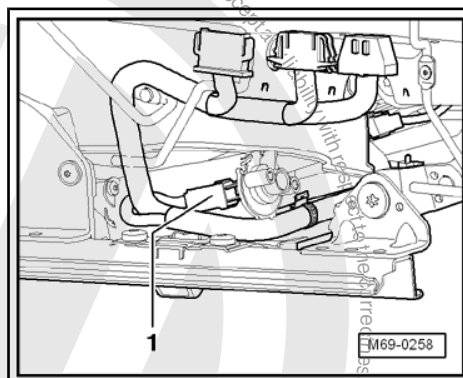

- Disconnect connector -1- for seat adjustment motors.
- Remove cable retainers -2- and -3-.
- Disconnect connector -4- for backrest adjustment and remove connector from seat frame.
- Remove cable retainer -5-.
- Disconnect connector -6- of heated front passenger seat control unit -J132- , if part of original equipment.
- Remove retaining clip -7-, if fitted.
- Disconnect connector -8- for side airbag.
- Remove cable retainer -9-.
- Disconnect connector -10- for front seat backrest heating and remove yellow connector, if fitted.



## Note

*Do not remove white fixture.*

- Remove cable retainer -11-.

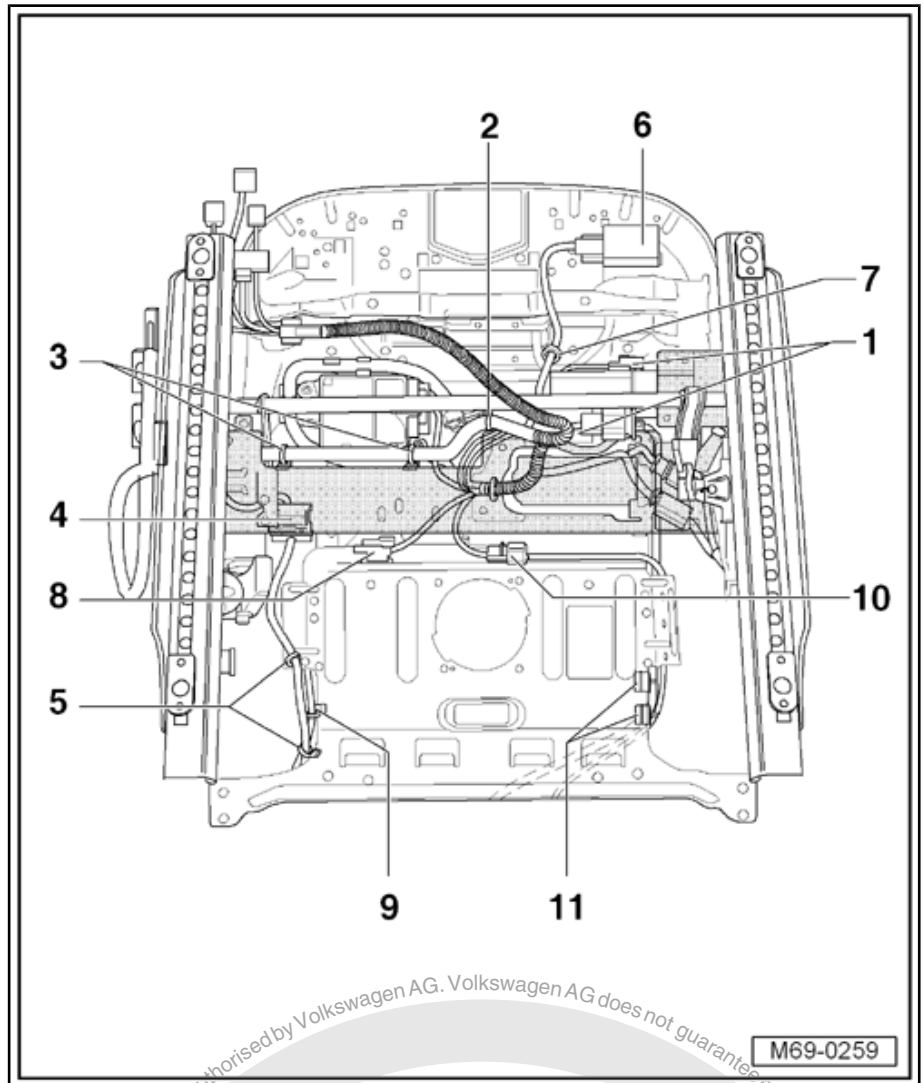

- Remove front seat backrest ➤ [page 268](#) .
- Remove cover from front seat cushion (front seat padding is not removed) ➤ [page 291](#) .



#### Caution

**Do not disconnect connector on seat occupied recognition control unit -J706- .**

- Unclip pressure hose -6- from retainers.
- Unclip pressure sensor for seat occupied recognition -G452- -5- from retainer, when doing this do not disconnect connectors -3- or -4- on pressure sensor for seat occupied recognition -G452- or on seat occupied recognition control unit -J706- -2- .
- Remove bolts -1- (1.5 Nm).

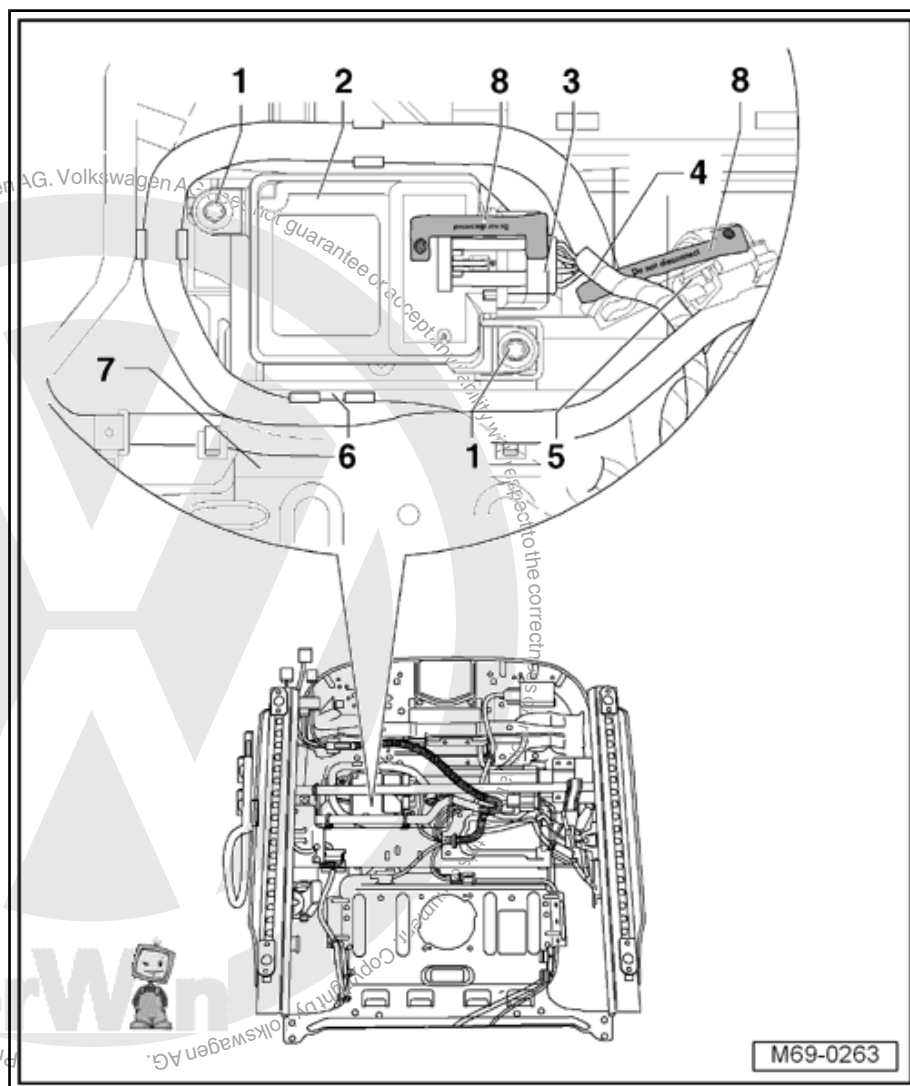

- Disconnect black connector -1- for seat belt force sensor for seat occupied recognition -G453- .
- Disconnect yellow connector -2- for front passenger side belt switch -E25- .
- Remove white retainer -3- from seat frame.



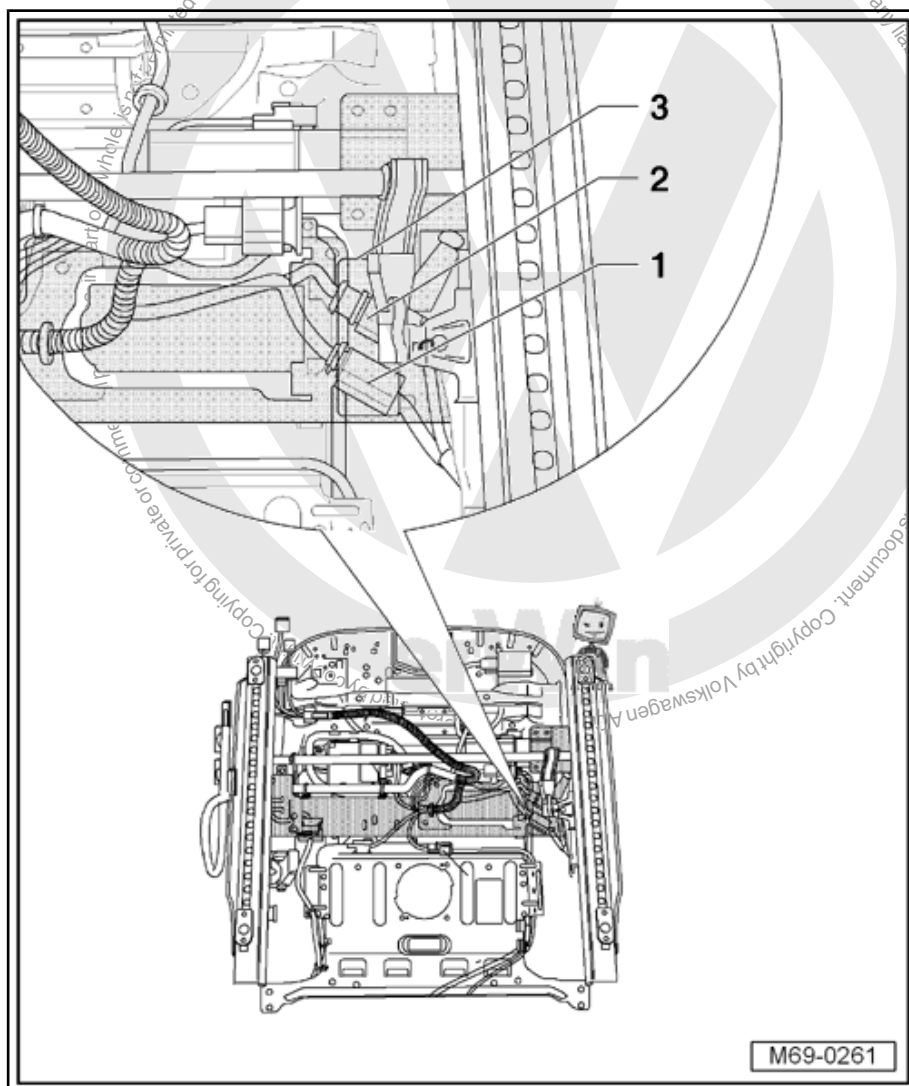

- Disconnect connector -3- for front seat heating, if fitted.
- Disconnect connector -4- for front seat backrest heating, if fitted.
- Cut open cable ties for wiring harness -2-.
- Slide white retainer -1- to left and remove retainer from seat frame.
- Remove all connectors from retainer.

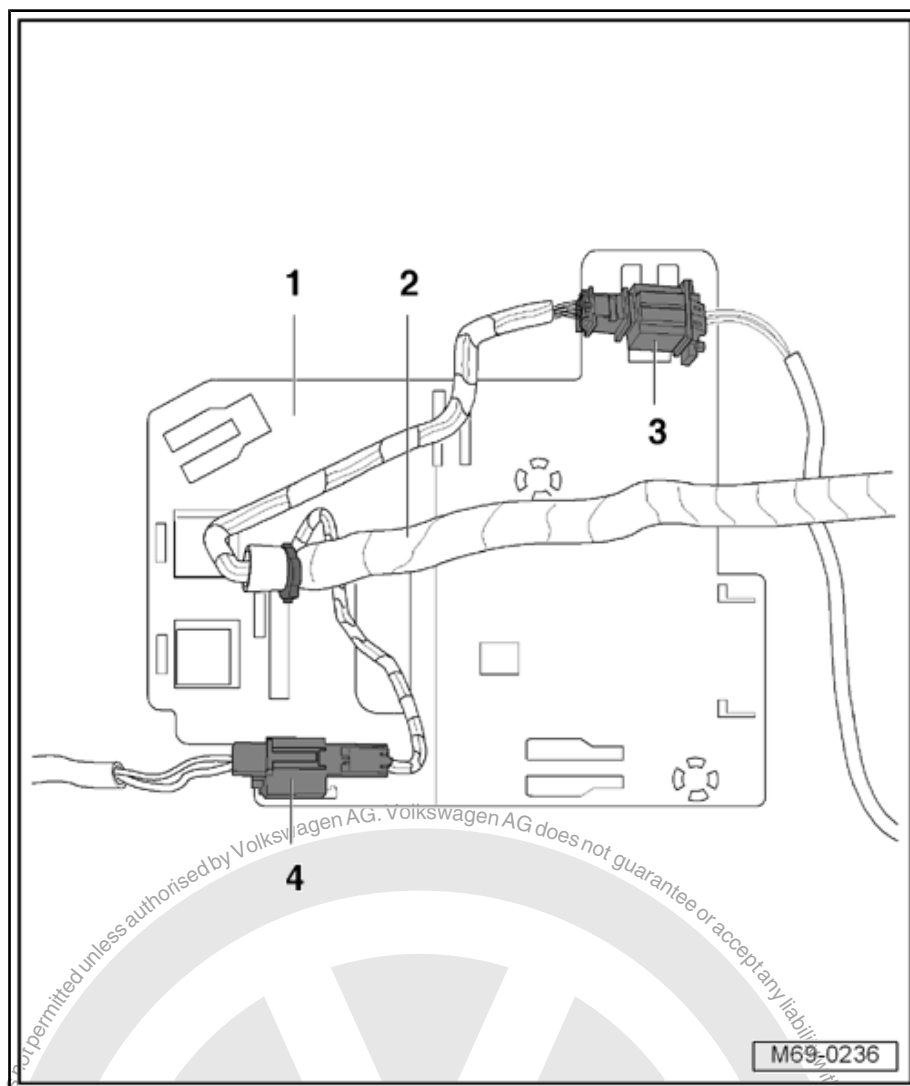

- Lift front seat cushion padding -1- slightly; front seat cushion padding may not be disconnected from seat occupied recognition mat -4- when doing this.
- Remove clips -2- from seat frame -5-, do not remove clip -3-.



#### Caution

- ♦ ***The front seat cushion padding, the mat for the seat occupied recognition, the pressure hose, the pressure sensor for seat occupied recognition -G452- and the seat occupied recognition control unit -J706- may not be disconnected.***

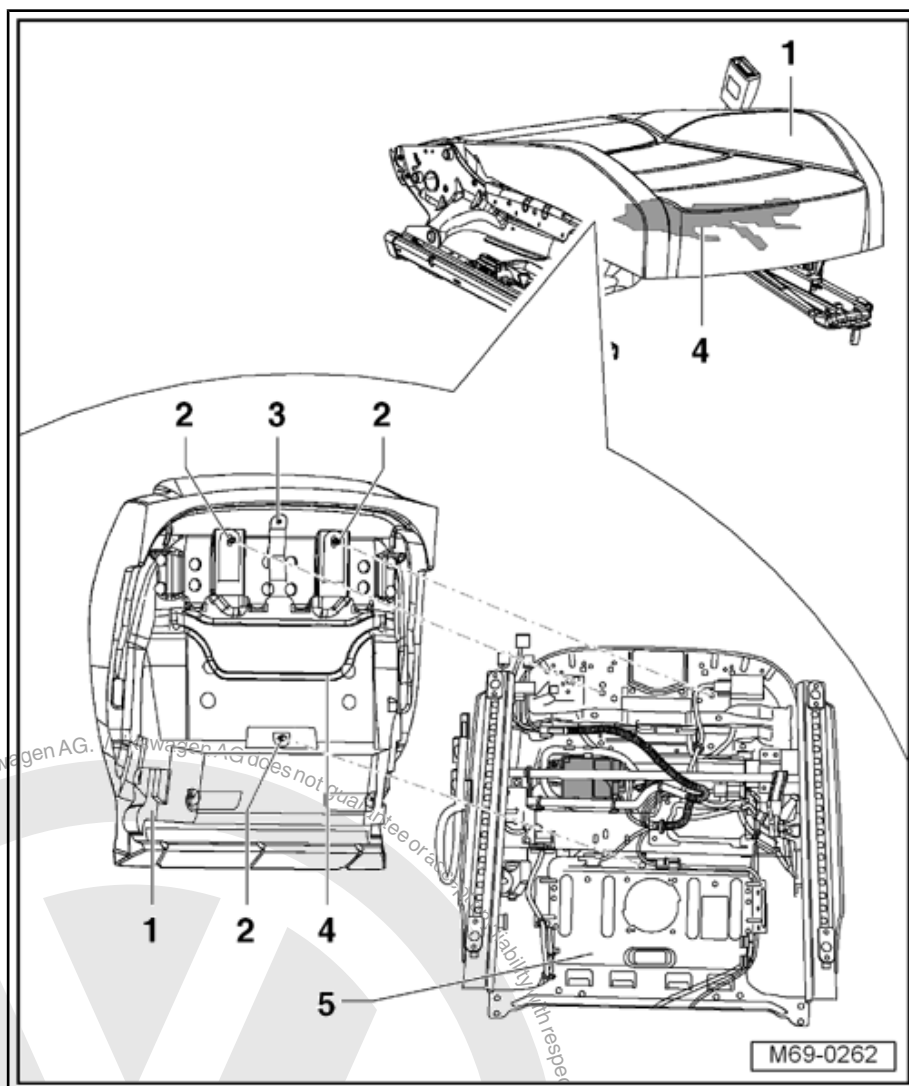

- Remove front seat cushion padding -1- together with mat for seat occupied recognition -4-.
- Guide pressure hose -6-, the pressure sensor for seat occupied recognition -G452- -7-, the seat occupied recognition control unit -J706- -9- and seat wiring harness -8- through opening -arrow- in seat frame -5-.

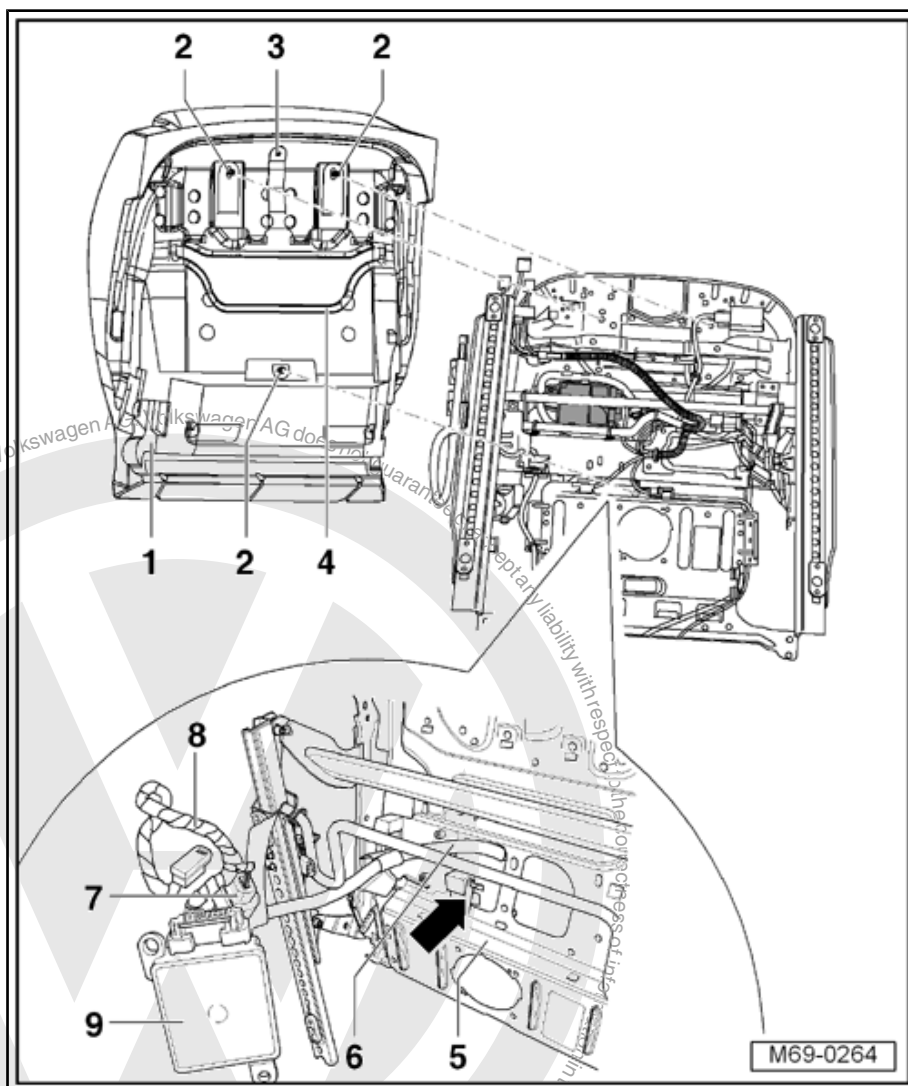

## 5.6.2 Installing



### Note

- ◆ When installing, ensure that no wiring harness of the seat heating system is located between the padding and the mat for seat occupied recognition.
- ◆ The pressure hose should be routed without kinks.
- ◆ Adhesive labels on connectors should not be damaged.
- ◆ Once vehicle has been reconnected to vehicle battery, check for clearance of components that have been renewed by moving seat position.
- ◆ After seat occupied recognition has been renewed, vehicle diagnosis, testing and information system -VAS 5051- must be used in "Guided fault finding" mode to initiate basic setting of occupant classification system ➔ [page 147](#).



# **WARNING**

*Basic setting must be carried out with seat unoccupied.*

Installation is basically carried out in the reverse sequence; note the following when doing this:

- Secure insert profile -2- using double-sided adhesive tape -3- to seat frame -1- as shown.

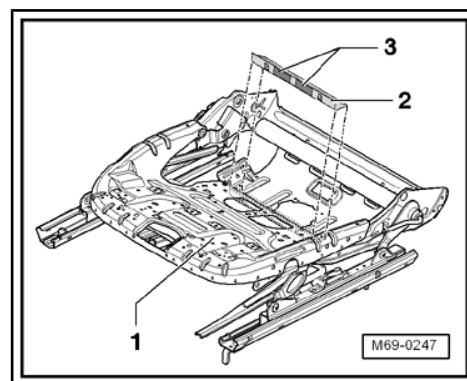

- Clip pressure hose -6- into retainer. Start by clipping into retainer nearest to pressure sensor for seat occupied recognition -G452- -5- and end by clipping into retainer nearest to connector -3-.



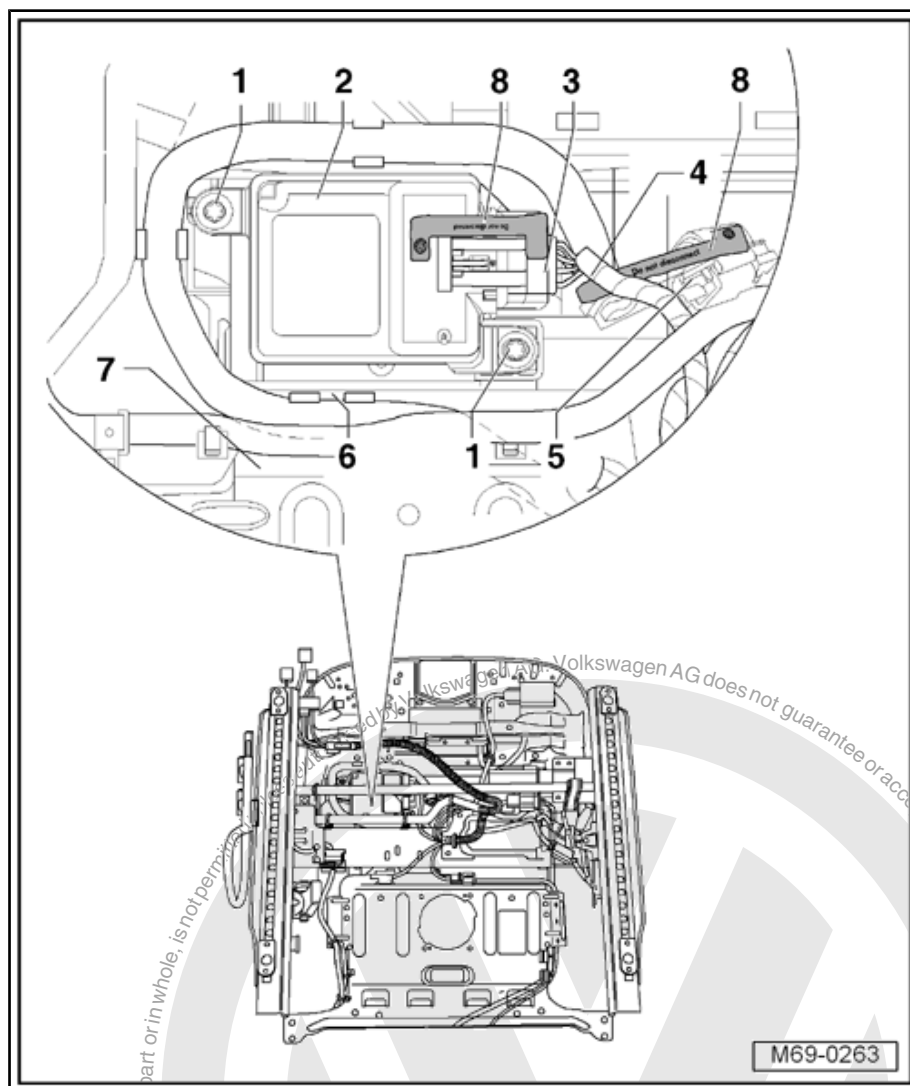

#### WARNING

*Do not damage sticker -8- when removing and installing.*

*Ensure that nobody is in vehicle when vehicle battery is re-connected.*

- Reconnect vehicle battery ⇒ Rep. Gr. 27 .

### 5.7 Importers reporting obligation

Following the installation of “repair kit for seat occupied recognition” and/or “belt force sensor”, the labels (only tear-off strips) of the new components must be stuck onto the “Registry note 2 for Airbag Systems”. For registration, the “Registry note 2 for Airbag Systems” must be sent on to the importer.

The “Registry note 2 for Airbag Systems” can be printed out of the “Technical Service Handbook”:

ElsaWin

- Technical Service Handbook
- Technical solution



- Vehicle electrics
- Function
- Passenger protection
- Deactivation of airbag units
- Systems

In the "Technical Service Handbook 2", the "Process ID" or the "technical solution number" for this procedure is "2000987".







## 6 Crash sensors

### 6.1 Tools

#### Special tools and workshop equipment required

- ◆ Pop rivet pliers -VAS 5072-

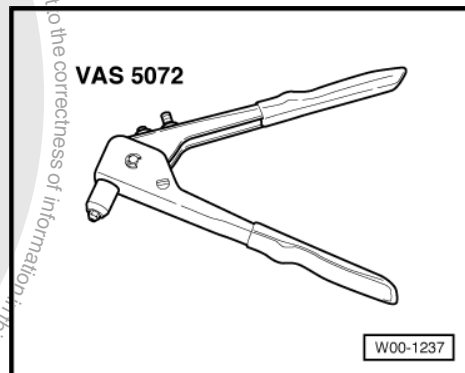

- ◆ Torque wrench -V.A.G 1783-

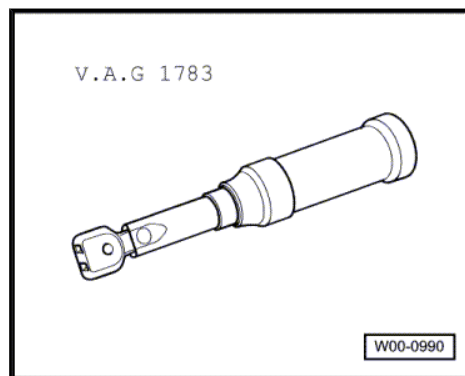

### 6.2 Removing and installing crash sensors in front doors (Jetta 2005 ►, Golf Variant 2007 ►)



#### Note

Removal and installation is described for right side of vehicle.  
Follow same instructions for left side as appropriate.

#### 6.2.1 Removing



#### WARNING

Observe the general safety regulations when working on air-bag, belt tensioner and battery isolator units (pyrotechnic components) ⇒ [page 89](#).

#### All vehicles

- Disconnect vehicle battery ⇒ Electrical system; Rep. Gr. 27 ; Disconnecting and reconnecting battery .
- Remove outer door panel ⇒ General body repairs, exterior; Rep. Gr. 57 ; Front door .



- Disconnect wiring harness -1- from crash sensor -3-.

#### Vehicles with screwed-on crash sensors

- Remove the two bolts -2- (2.5 Nm) and remove crash sensor -3-.

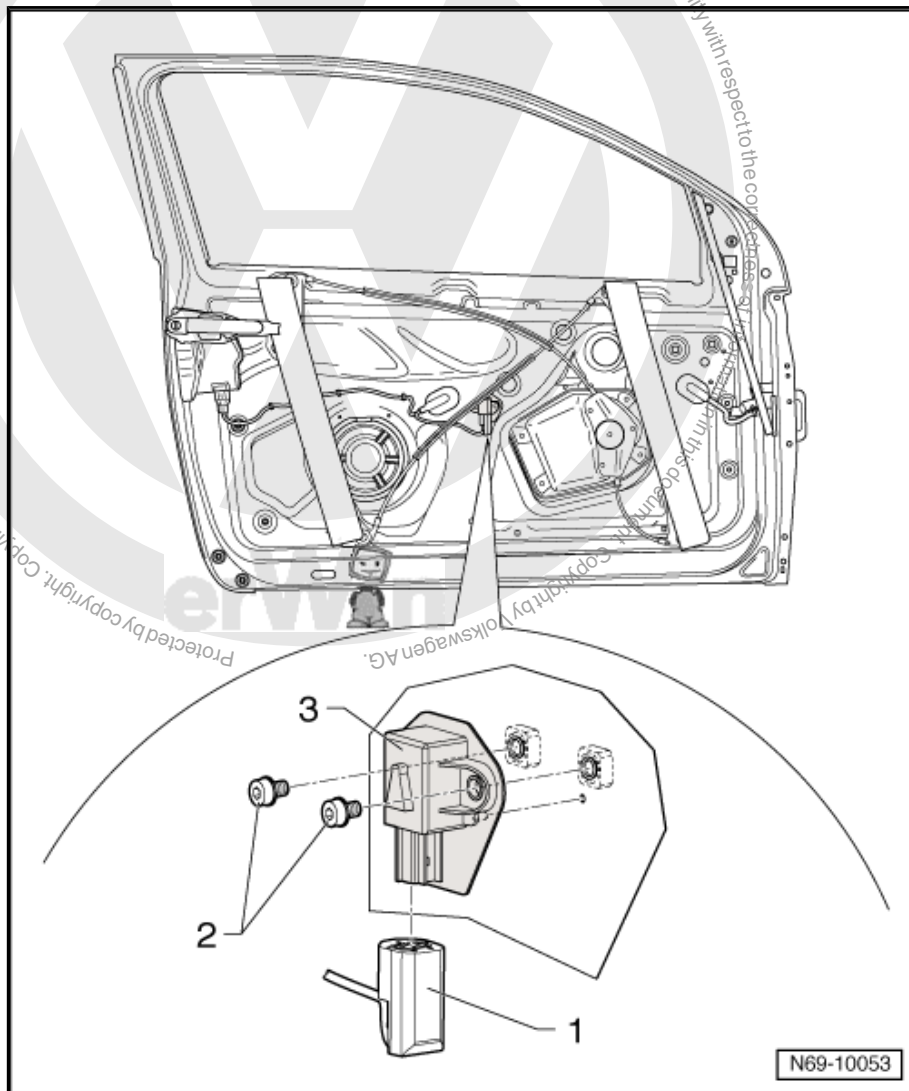

#### Vehicles with riveted-on crash sensors

- Drill out pop rivet -1-.
- Drill out pop rivet -2-.
- Operate connector locking device and pull connector -4- off crash sensor -3-.

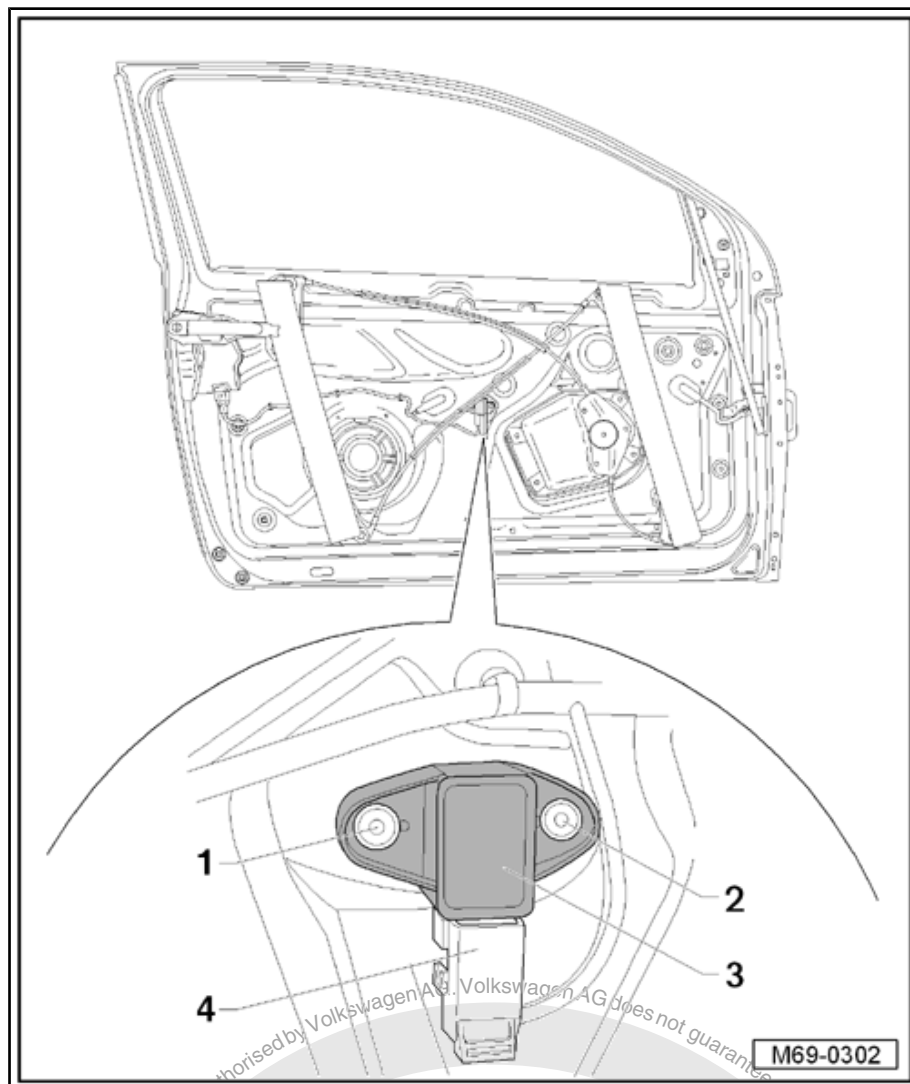

## 6.2.2 Installing

### Vehicles with screwed-on crash sensors

- Install in reverse order of removal.

### Vehicles with riveted-on crash sensors

- Connect wiring harness -4- to crash sensor.
- Secure crash sensors to assembly carrier with pop rivets -2-, use pop rivet pliers -VAS 5072- for this.
- Secure crash sensor with pop rivet -1- to assembly carrier as described.

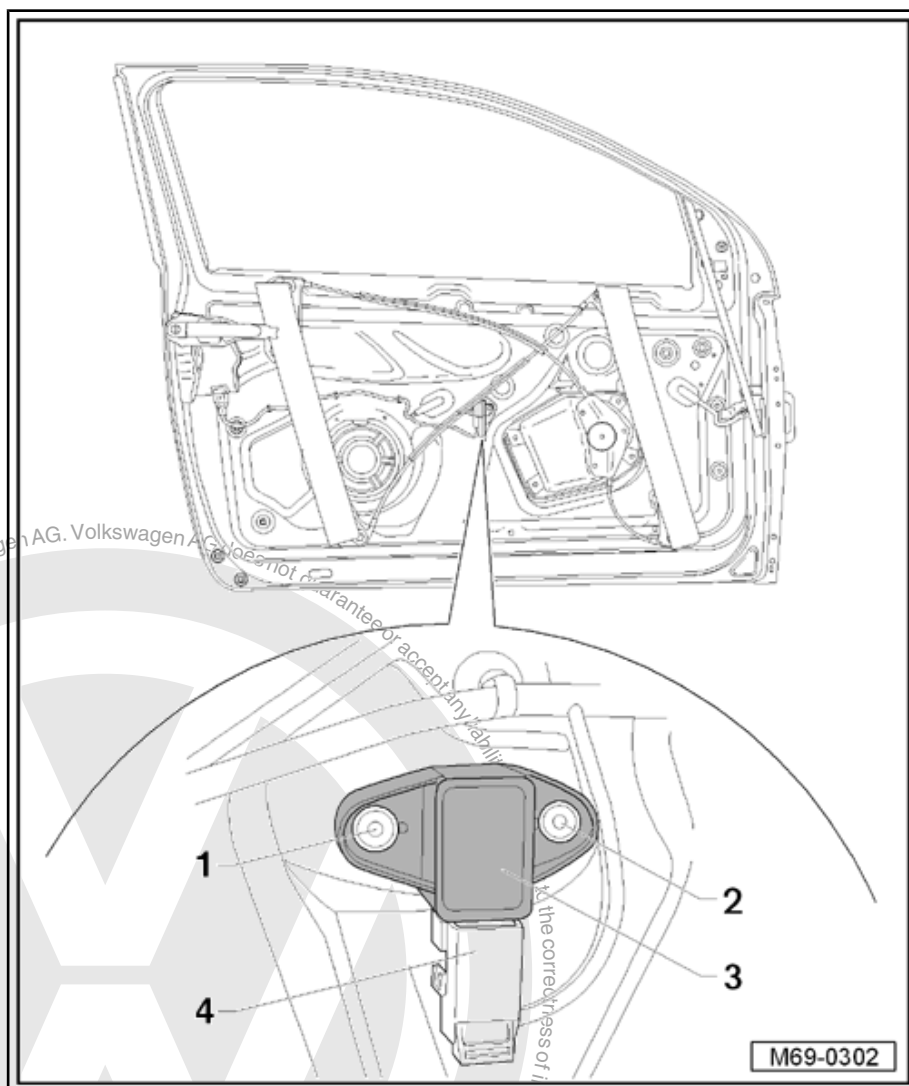

#### All vehicles

- Switch ignition on.



#### WARNING

**Ensure that nobody is in vehicle.**



- Reconnect vehicle battery ⇒ Electrical system; Rep. Gr. 27 ;  
Disconnecting and reconnecting battery .

### 6.3 Removing and installing side airbag crash sensor on driver side -G179- (Jetta 2010 ▶ , Golf Variant 2010 ▶ )



#### Note

*The side airbag crash sensor on driver side -G179- is installed on the front door assembly carrier.*



## Removing



### WARNING

*Observe the general safety regulations when working on air-bag, belt tensioner and battery isolator units (pyrotechnic components) ➔ [page 89](#)*

- Disconnect vehicle battery ➔ Electrical system; Rep. Gr. 27 ; Disconnecting and reconnecting battery .
- Remove front door trim ➔ [page 201](#) .
- Disconnect wiring harness -1- from side airbag crash sensor on driver side -G179- -2-.
- Press fastener -arrow- upwards using a screwdriver and release crash sensor from assembly carrier, arrows -A- and -B-.

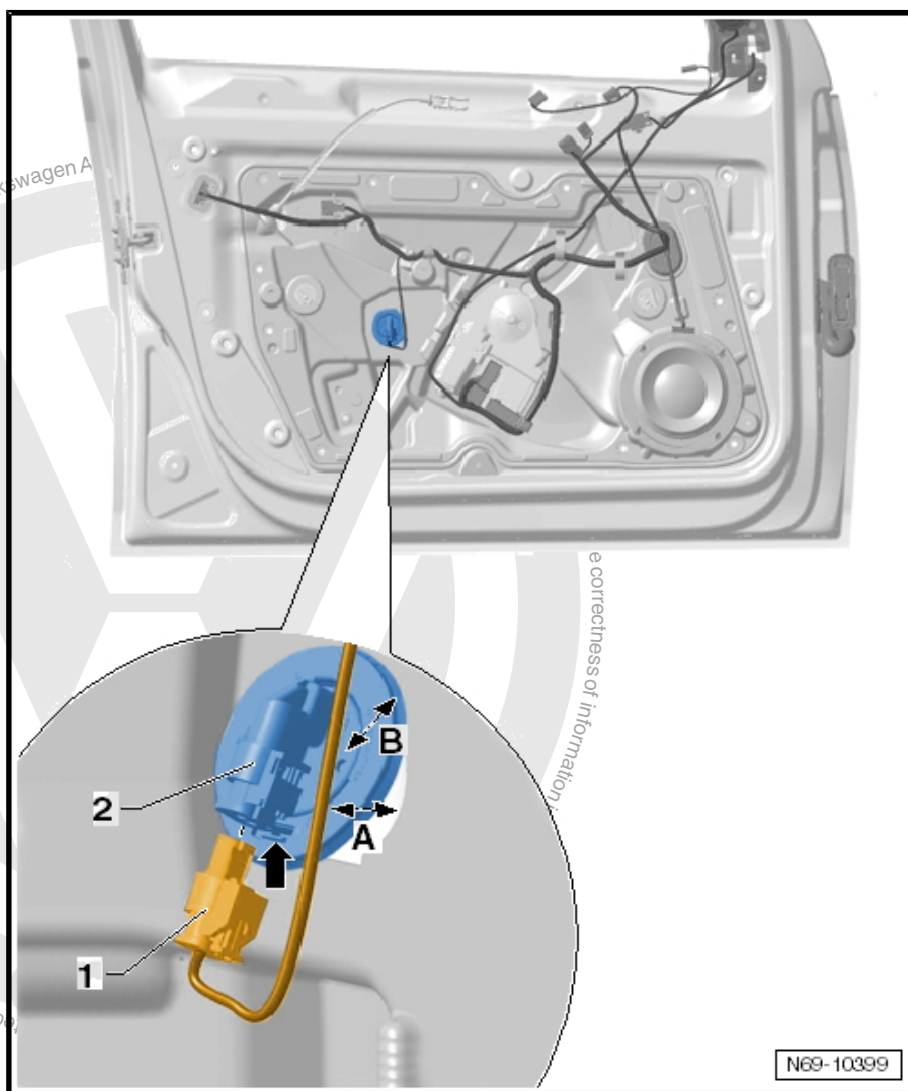

## Installing

- Install in reverse order of removal.
- Switch ignition on.



**WARNING**

***Ensure that nobody is in vehicle.***

- Reconnect vehicle battery ⇒ Electrical system; Rep. Gr. 27 ;  
Disconnecting and reconnecting battery .

## 6.4 Removing and installing side airbag crash sensor on front passenger side - G180- (Jetta 2010 ▶, Golf Variant 2010 ▶)



**Note**

*The side airbag crash sensor on front passenger side -G180- is  
installed on the front door assembly carrier.*



**WARNING**

***Observe the general safety regulations when working on air-  
bag, belt tensioner and battery isolator units (pyrotechnic com-  
ponents) ⇒ [page 89](#)***

- Disconnect vehicle battery ⇒ Electrical system; Rep. Gr. 27 ;  
Disconnecting and reconnecting battery .
- Remove front door trim ⇒ [page 201](#) .

Removal and installation of the side airbag crash sensor on front  
passenger side -G180- is similar to removal and installation of the  
side airbag crash sensor on driver side -G179- and the same in-  
structions can therefore be derived from these:

- ♦ Removing and installing side airbag crash sensor on driver  
side -G179- (Jetta 2010 ▶, Golf Variant 2010 ▶) ⇒ [page 173](#) .

## 6.5 Removing and installing crash sensors in rear wheel housing (saloon)



**Note**

*Removal and installation is described for right side of vehicle.  
Follow same instructions for left side as appropriate.*

### 6.5.1 Removing



**WARNING**

***Follow safety precautions when working on airbag.***

- Disconnect vehicle battery ⇒ Electrical system; Rep. Gr. 27 ;  
Disconnecting and reconnecting battery .
- Remove bench seat ⇒ [page 284](#) .
- Remove side padding:
- ♦ With rear side airbags ⇒ [page 287](#)



- ◆ With no rear side airbags ⇒ [page 288](#)
- Remove wheel housing liner ⇒ [page 78](#) .
- Press connector securing device -1- to rear -arrow- and pull connector -2- off crash sensor -4- .
- Remove the two bolts -3- (9 Nm) and remove crash sensor -4- .

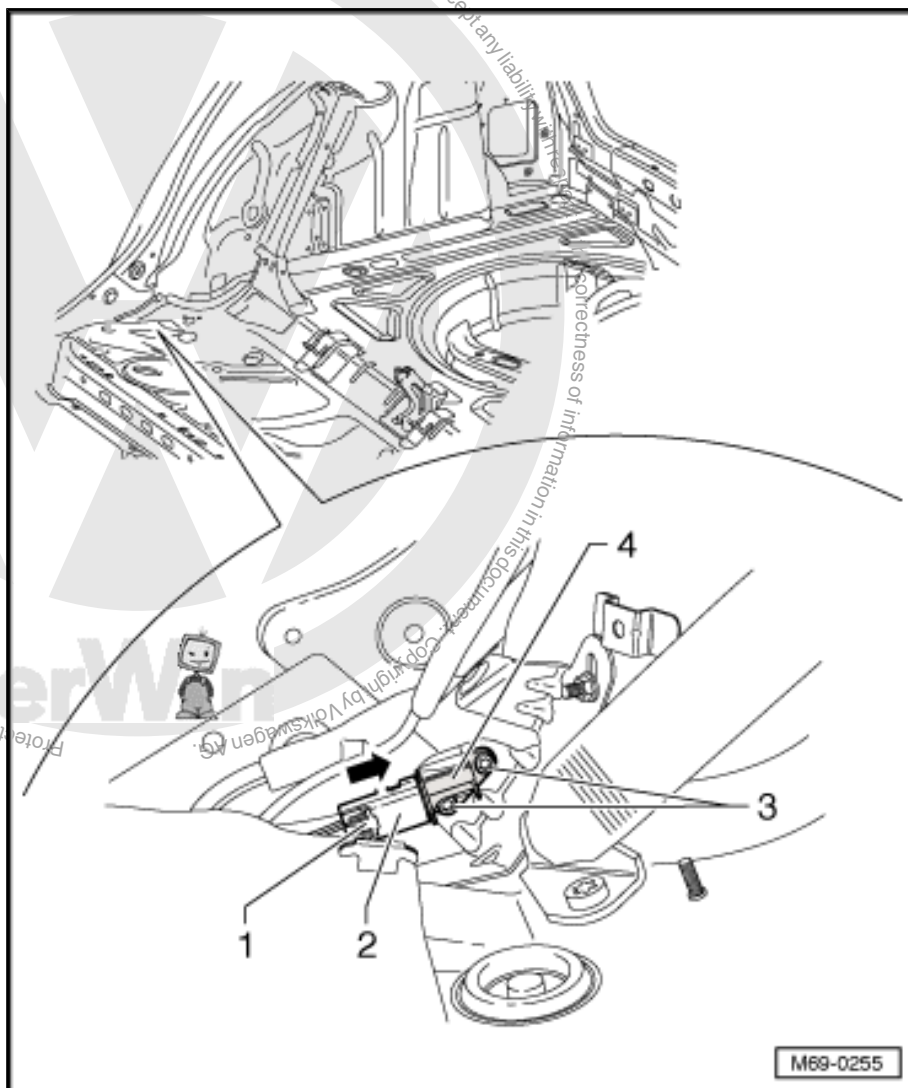

### 6.5.2 Installing

- Install in reverse order of removal.
- Switch ignition on.



#### WARNING

***Ensure that nobody is in vehicle.***

- Reconnect vehicle battery ⇒ Electrical system; Rep. Gr. 27 ;  
Disconnecting and reconnecting battery .





## 6.6 Removing and installing crash sensors in rear wheel housing (Variant)



### Note

*Removal and installation are described for the left vehicle side.  
Follow same instructions for the right side as appropriate.*

### 6.6.1 Removing



#### WARNING

***Follow safety precautions when working on airbag.***

- Disconnect vehicle battery ➔ Electrical system; Rep. Gr. 27 ;  
Disconnecting and reconnecting battery .
- Fold bench seat and backrest forwards.
- Remove side padding:
- ◆ With rear side airbags ➔ [page 287](#)
- ◆ With no rear side airbags ➔ [page 288](#)
- Remove wheel housing liner ➔ [page 79](#) .
- Pull wiring harness retainer -1- off stud -4- in direction of  
-arrow-.
- Pull connector -3- off crash sensor -2-.
- Remove the two bolts -5- (9 Nm) and remove crash sensor  
-2-.



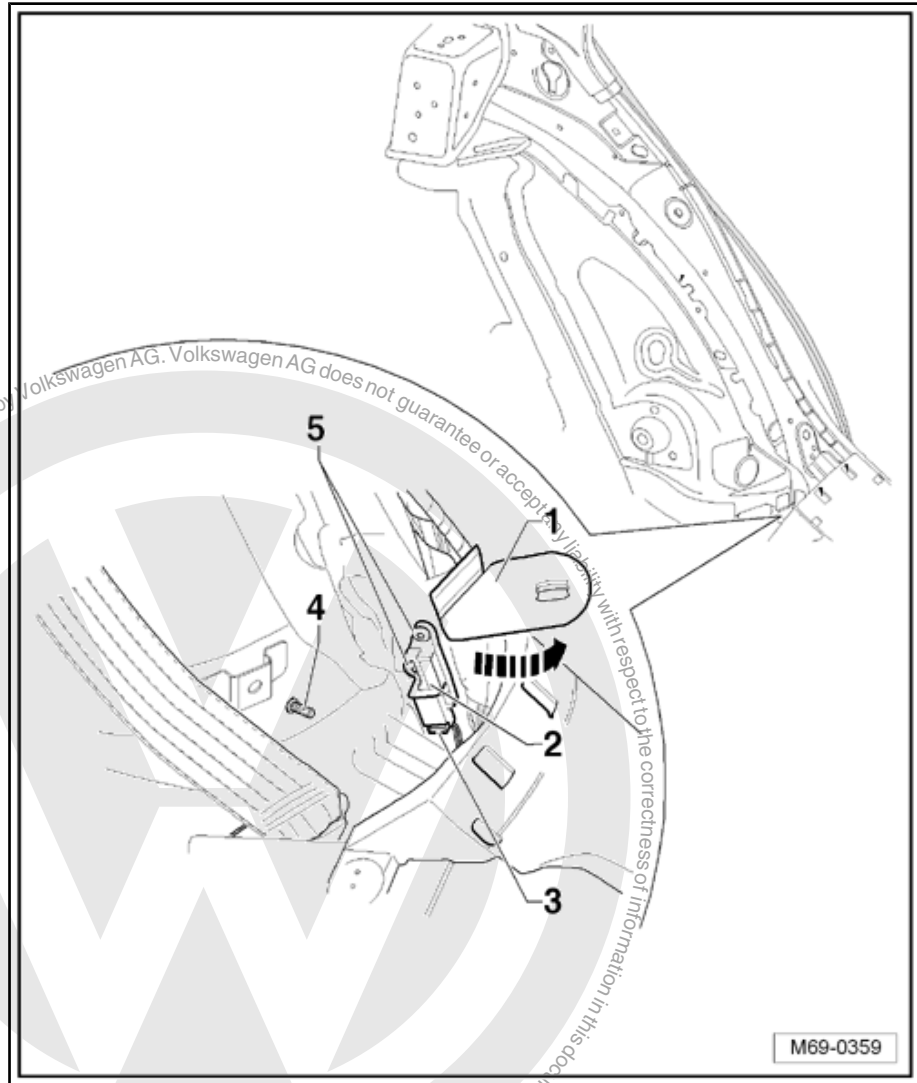

### 6.6.2 Installing

- Install in reverse order of removal.
- Switch ignition on.



#### **WARNING**

***Ensure that nobody is in vehicle.***

- Reconnect vehicle battery ⇒ Electrical system; Rep. Gr. 27 ;  
Disconnecting and reconnecting battery .



## 70 – Trim, insulation

### 1 Dash panel

#### 1.1 Tools

##### 1.1.1 Required special tools, workshop equipment, test and measuring devices and auxiliary items

- ◆ Removal wedge -3409-

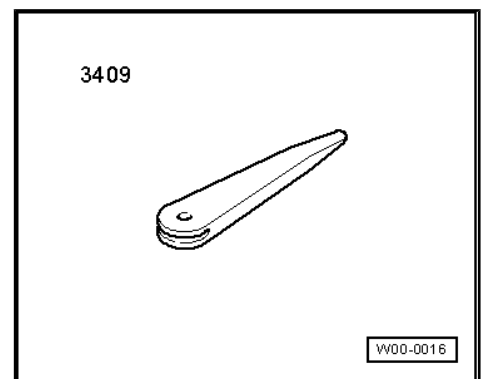

#### 1.2 Removing and installing dash panel

##### 1.2.1 Removing

- Disconnect vehicle battery ⇒ Electrical system; Rep. Gr. 27 ; Disconnecting and reconnecting battery .
- Remove driver airbag unit ⇒ [page 116](#) .
- Remove steering wheel ⇒ Running gear, axles, steering; Rep. Gr. 48 ; Removing and installing steering wheel .
- Remove turn signal switch and windscreen wiper switch ⇒ Electrical system; Rep. Gr. 94 ; Steering column switch .
- Remove cover on side of dash panel ⇒ [page 54](#) .
- Remove centre trim on A-pillars ⇒ [page 210](#) .
- Remove upper trim on A-pillars ⇒ [page 209](#) .

##### Jetta 2005 ► , Golf Variant 2007 ►

- Remove centre cover ⇒ [page 72](#) .
- Remove centre console:
  - ◆ Basic version (Jetta 2005 ► , Golf Variant 2007 ►) ⇒ [page 7](#) .
  - ◆ Highline (Jetta 2005 ► , Golf Variant 2007 ►) ⇒ [page 16](#) .
- Remove dash panel centre vent ⇒ [page 43](#) .
- Remove dash panel middle trim ⇒ [page 51](#) .

##### Jetta 2010 ► , Golf Variant 2010 ►

- Remove dash panel middle trim (Jetta 2010 ► , Golf Variant 2010 ►) ⇒ [page 52](#) .



- Remove air conditioner controls unit / heater controls unit trim (Jetta 2010 ► , Golf Variant 2010 ►) ⇒ [page 53](#) .
- Remove centre cover (Jetta 2010 ► , Golf Variant 2010 ►) ⇒ [page 72](#) .
- Remove centre console:
- ◆ Basic version (Jetta 2010 ► , Golf Variant 2010 ►) ⇒ [page 11](#) .
- ◆ Highline (Jetta 2010 ► , Golf Variant 2010 ►) ⇒ [page 25](#) .

#### All vehicles

- Remove glove compartment ⇒ [page 62](#) .

#### Vehicles with radio system

- Remove radio ⇒ Communication; Rep. Gr. 91 .

#### Jetta 2010 ► , Golf Variant 2010 ►

- Remove dash panel centre storage compartment (Jetta 2010 ► , Golf Variant 2010 ►) ⇒ [page 48](#) .

#### All vehicles

#### Vehicles with navigation

- Remove display and operating unit for navigation ⇒ Communication; Rep. Gr. 91 .

#### Vehicles with Climatic or Climatronic

- Remove controls for Climatic or Climatronic ⇒ Heating, air conditioning system; Rep. Gr. 87 ; .

#### Vehicles with heating

#### Jetta 2010 ► , Golf Variant 2010 ►

- Remove dash panel centre vent (Jetta 2010 ► , Golf Variant 2010 ►) ⇒ [page 49](#) .
- Remove heating controls ⇒ Heating, air conditioning; Rep. Gr. 80 ; Repairing heating

#### All vehicles

- Remove steering column trim ⇒ [page 55](#) .
- Remove steering column electronics control unit -J527- ⇒ Electrical system; Rep. Gr. 94 ; Steering column switch; Removing and installing steering column electronics control unit -J527- .
- Remove airbag coil connector and return ring with slip ring -F138- ⇒ Electrical system; Rep. Gr. 94 ; Steering column switch; Removing and installing airbag coil connector and return ring with slip ring -F138- .
- Remove steering angle sender -G85- ⇒ Electrical system; Rep. Gr. 94 ; Steering column switch; Removing and installing steering angle sender -G85- .
- Remove turn signal switch -E2- ⇒ Electrical system; Rep. Gr. 94 ; Steering column switch; Removing and installing turn signal switch .
- Remove windscreen wiper switch -E- ⇒ Electrical system; Rep. Gr. 94 ; Steering column switch; Removing and installing windscreen wiper switch -E- .
- Remove dash panel insert ⇒ Electrical system; Rep. Gr. 90 ; Dash panel insert .
- Remove left trim on driver side:



- ◆ With no storage compartment ⇒ [page 56](#)
- ◆ With storage compartment ⇒ [page 58](#)
- Remove right trim on driver side ⇒ [page 60](#) .
- Remove footwell cover on driver side ⇒ [page 67](#) .

#### Vehicles with mobile telephone holder on dash panel

- Disconnect wiring harness to mobile telephone holder ⇒ Communication; Rep. Gr. 91 ; Telephone systems; Preparation for telephone system/universal telephone system; Removing and installing telephone holder
- Remove bolts for fuse holder ⇒ Electrical system; Rep. Gr. 97 ; Removing and installing fuse holder . Fuse holder is not removed, it remains in vehicle.
- If sunlight penetration photosensor -G107- or sunlight penetration photosensor 2 -G134- is fitted, remove it ⇒ Heating, air conditioning; Rep. Gr. 87 ; Climatronic - air conditioning with automatic regulation; Removing sunlight penetration photosensor -G107- or sunlight penetration photosensor 2 -G134- .

#### Jetta 2010 ► , Golf Variant 2010 ►

- Remove knee airbag (Jetta 2010 ► , Golf Variant 2010 ► )  
⇒ [page 124](#) .
- Remove the two bolts -arrows- (1.5 Nm).

#### All vehicles

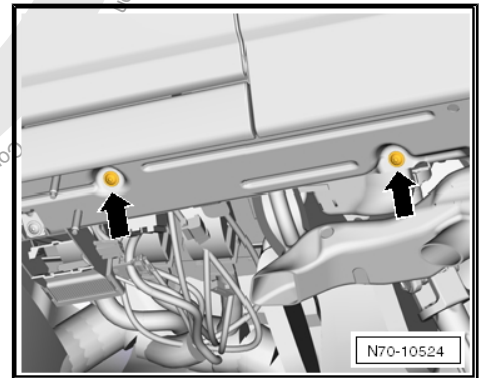

- Remove the two bolts -1- (9 Nm) from front passenger airbag.
- Remove bolts -2-, -3- and -4- (3 Nm).

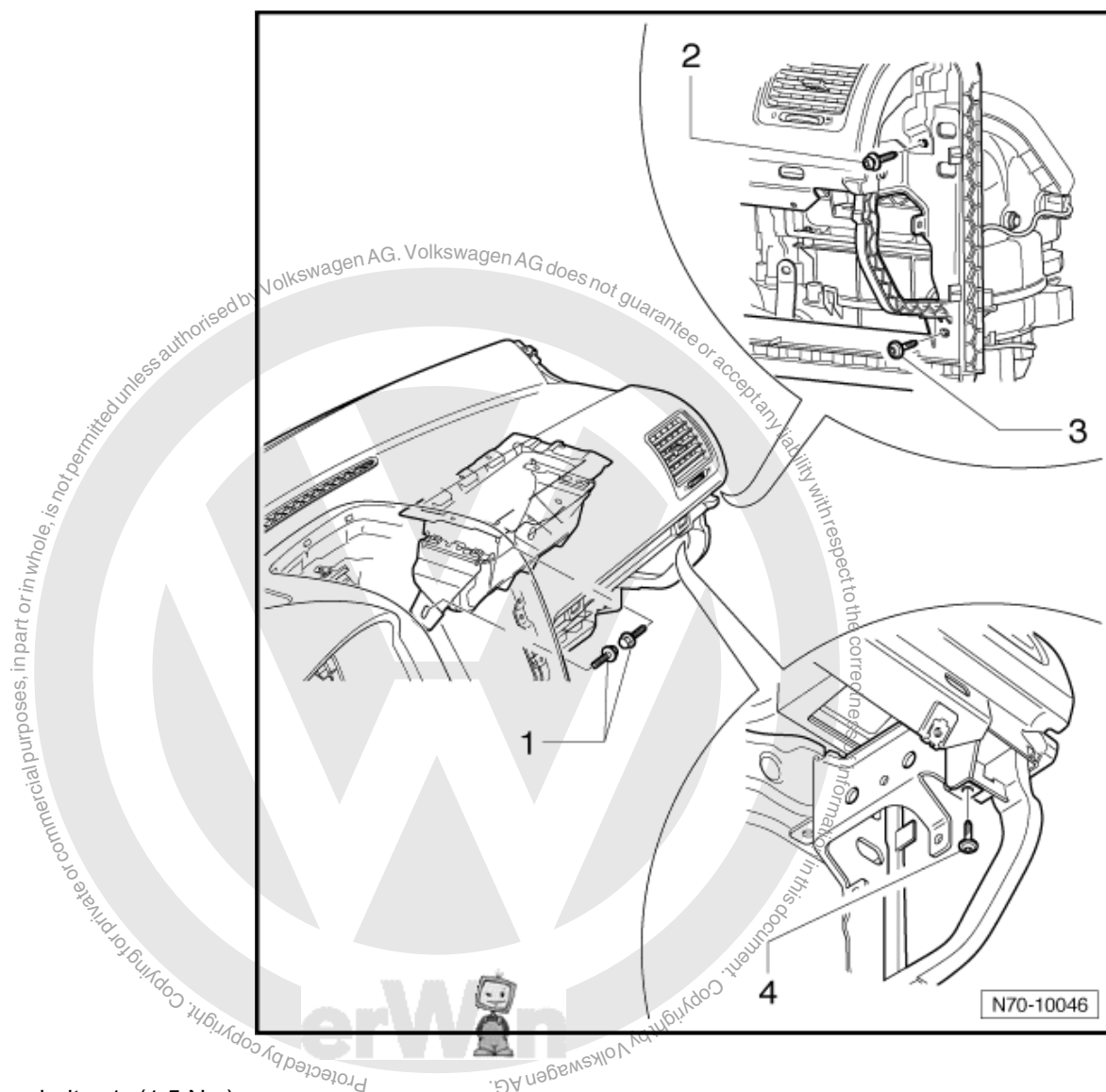

- Remove bolts -1- (1.5 Nm).
- Remove bolts -2- (10 Nm) and remove bracket -3-.

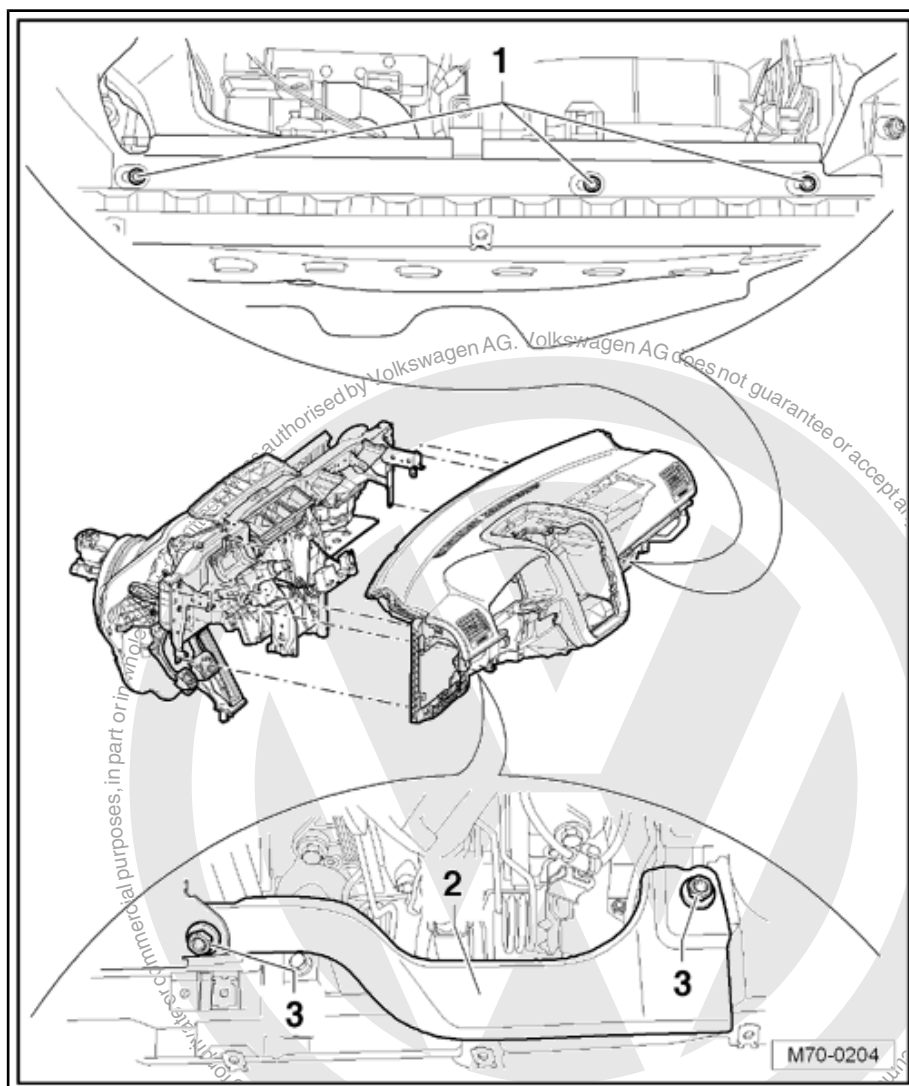

- Remove bolts -1- and -2- (3 Nm).



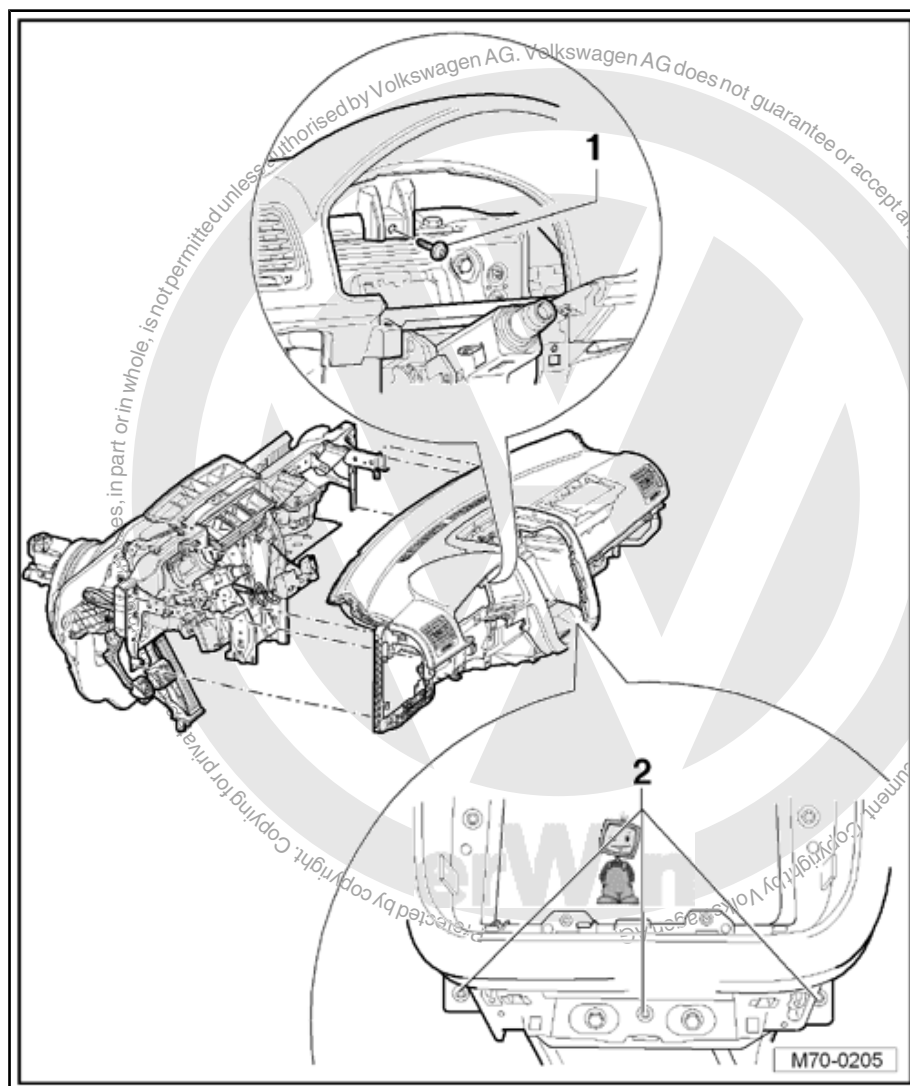

- Remove bolts -1-, -2- and -3- (3 Nm).

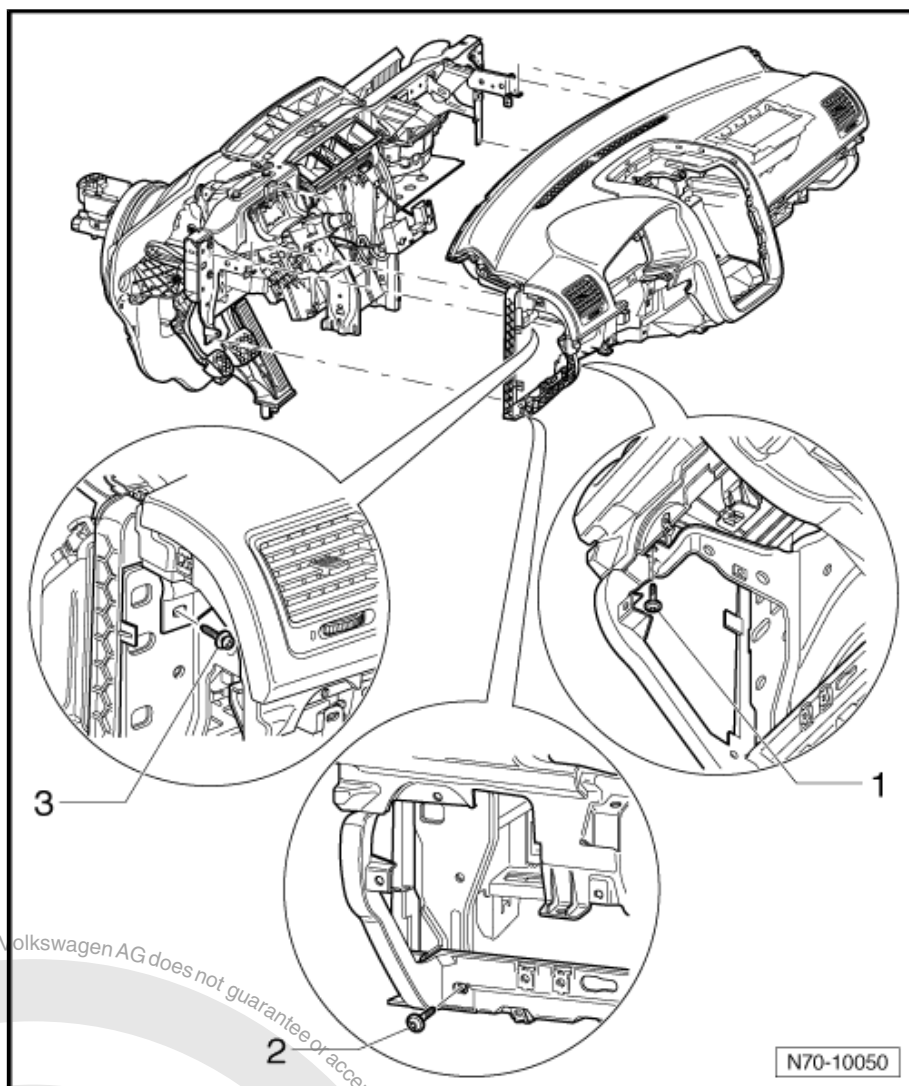

- Pull dash panel out of mountings -1- in area of transition to windscreen.
- Release respective wiring harnesses (dependent on vehicle equipment) and take dash panel out of vehicle with assistance of a second mechanic.



#### Note

*When installing dash panel, ensure that dash panel is positioned exactly in mountings -1-.*

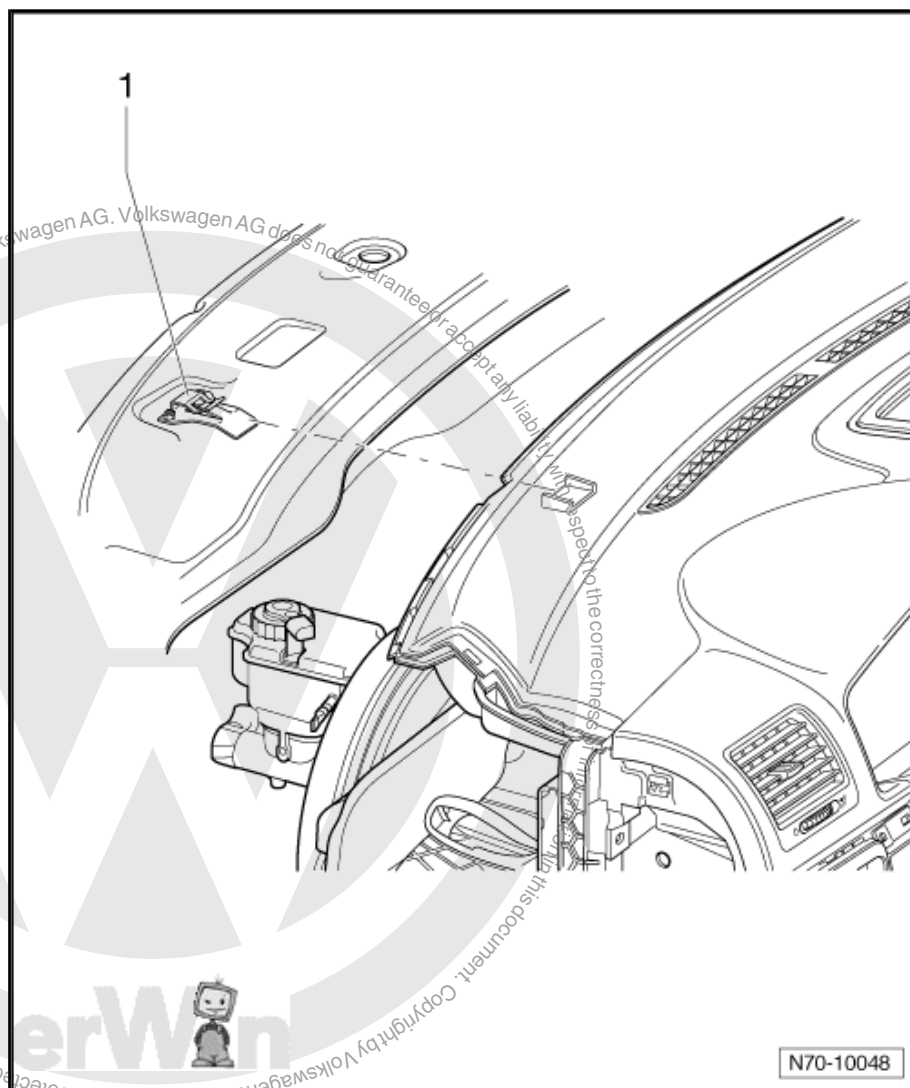

## 1.2.2 Installing

- Install in reverse order of removal.

## 1.3 Removing and installing dash panel cross member (right-hand drive vehicles)

### 1.3.1 Removing

If you release or remove and install electrical cables, produce sketches or take photos. This guarantees installation in the original position.

- Disconnect vehicle battery ⇒ Electrical system; Rep. Gr. 27 ; Disconnecting and reconnecting battery .
- Remove dash panel ⇒ [page 179](#) .

**Jetta 2010 ►, Golf Variant 2010 ►**

- Remove footwell vent on driver side ⇒ Heating, air conditioning; Rep. Gr. 80 ; Repairing heating system; Passenger compartment heating; Removing and installing vents; Removing footwell vent on driver side .



- Remove knee airbag bracket (Jetta 2010 ➤ , Golf Variant 2010 ➤), right-hand drive vehicles ➔ [page 128](#) .

#### All vehicles

- Remove wiper arms ➔ Electrical system; Rep. Gr. 92 ; Windscreen wiper system; Removing and installing windscreen wiper system; Removing wiper arms .
- Remove plenum chamber cover ➔ General body repairs, exterior; Rep. Gr. 50 ; Plenum chamber cover; Removing plenum chamber cover .
- Loosen bolt -1- in plenum chamber by 5 to 6 rotations (20 Nm).

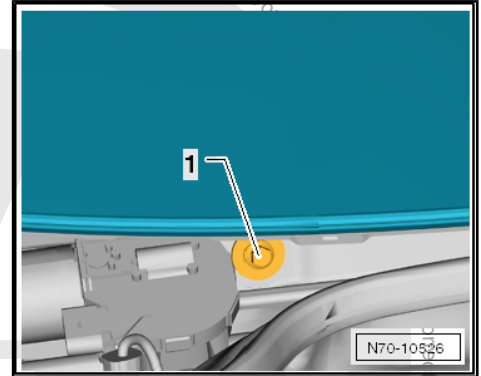

- Press out the two spreader pins -3- upwards.
- Pull out both spreader rivets -2-.
- Remove intermediate pieces -1- and -4- from heater and air conditioning unit.

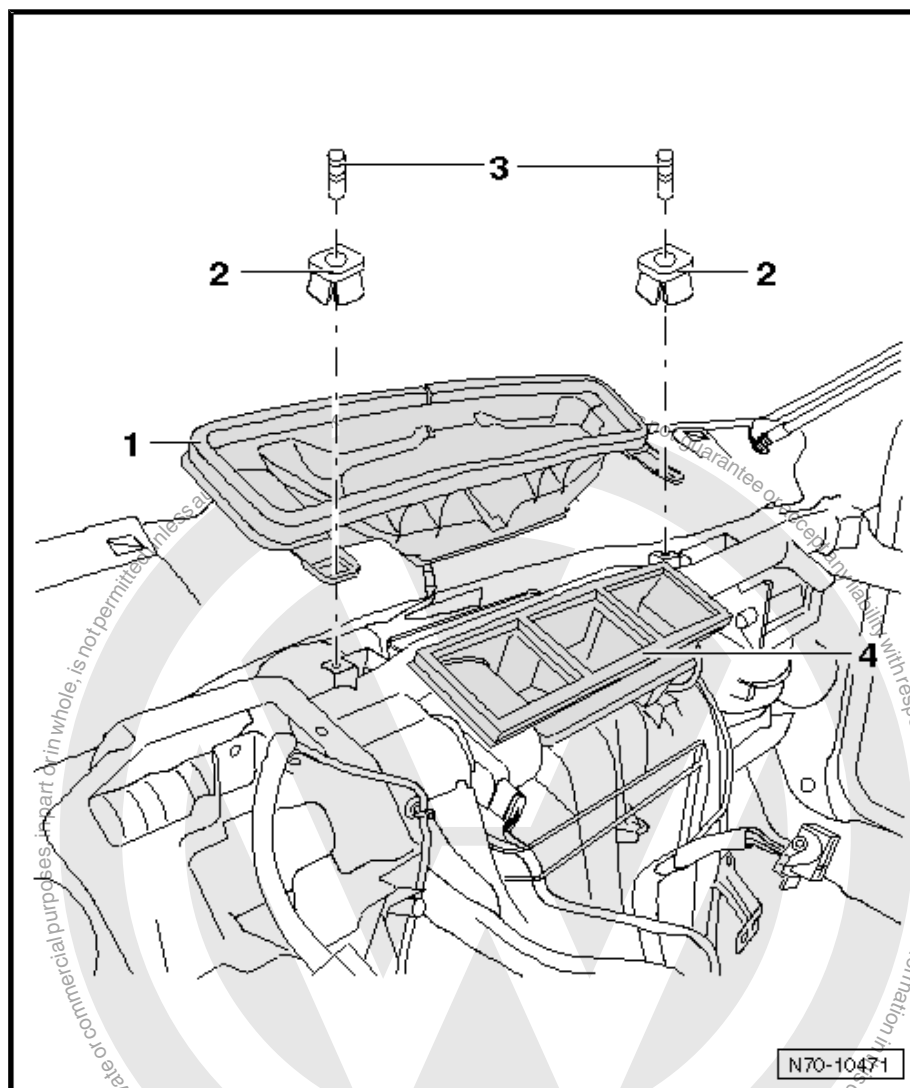

#### Note

*When removing cross member, note position of electrical wires and their attachment; produce sketches or take photos if necessary!*

- Disconnect wiring harness -1- from immobiliser reader coil - D2- .
- Disconnect steering column from cross member ⇒ Running gear, axles, steering; Rep. Gr. 48 ; Steering column and steering wheel; Assembly overview - steering column, left-hand drive vehicles .
- Depending on equipment installed in vehicle, loosen electrical wiring from cross member.



#### Note

*Note position of electrical wires and their attachment; produce sketches or take photos if necessary!*

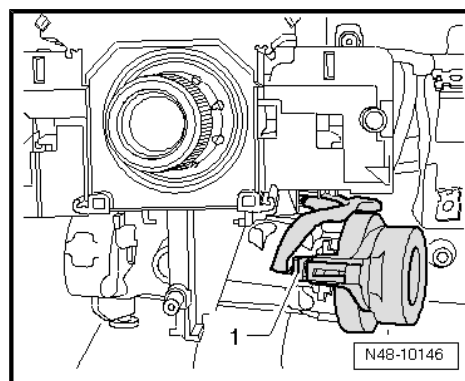



- Unscrew 2 bolts each on left and right -1- and -2- (20 Nm).

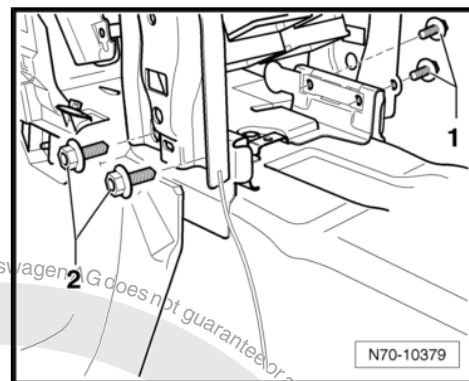

- Remove bolt -1- (20 Nm) above brake pedal and remove strut -2-.

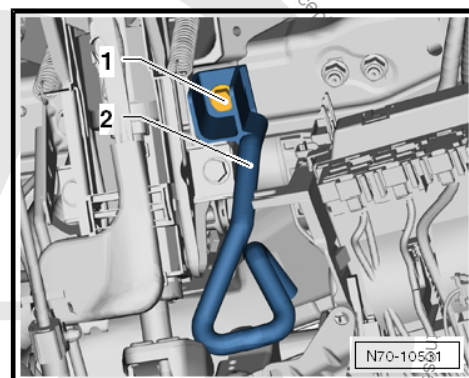

- Remove bolts -1- and -2- (4.5 Nm).
- Remove both bolts -3- and -4- (9 Nm).
- Remove bolts -5- and -6- (4.5 Nm).
- Remove both bolts -7- and -8- (9 Nm).

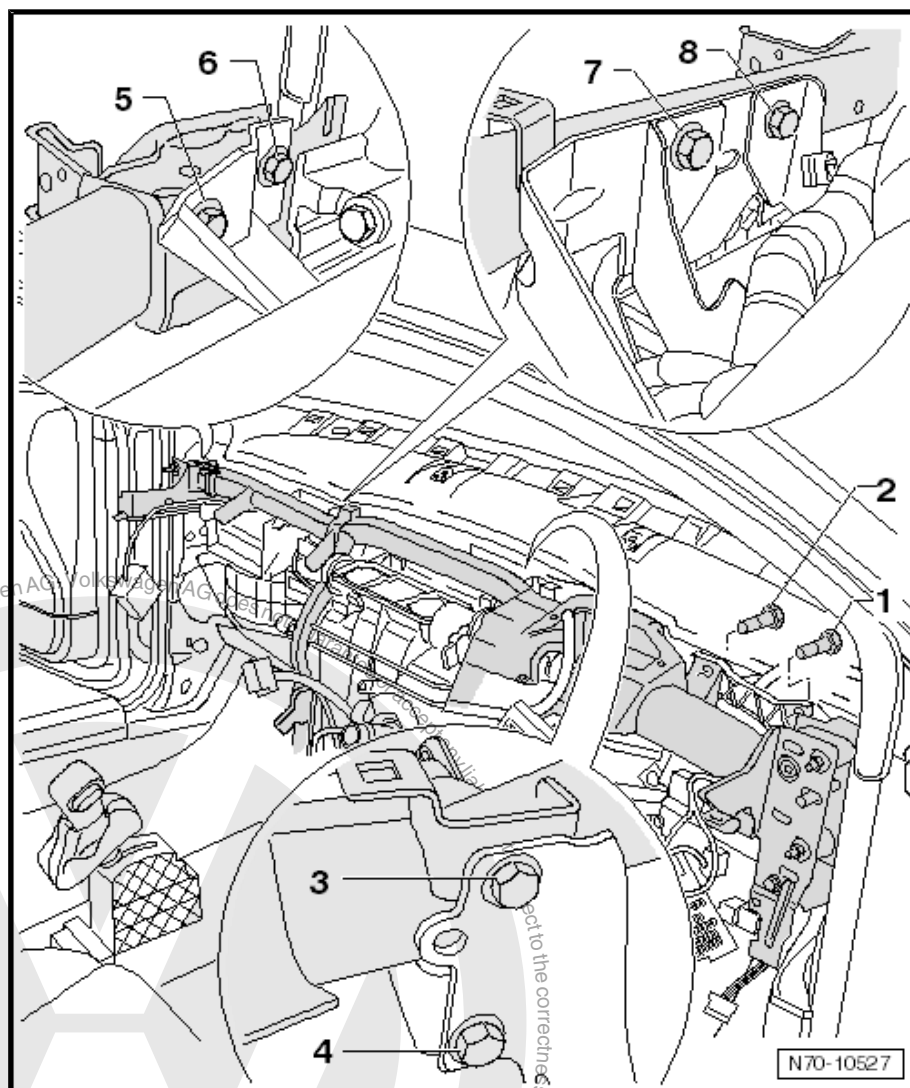

- Remove both bolts -1- and -2- (20 Nm).
- Remove bolt -3- (20 Nm).



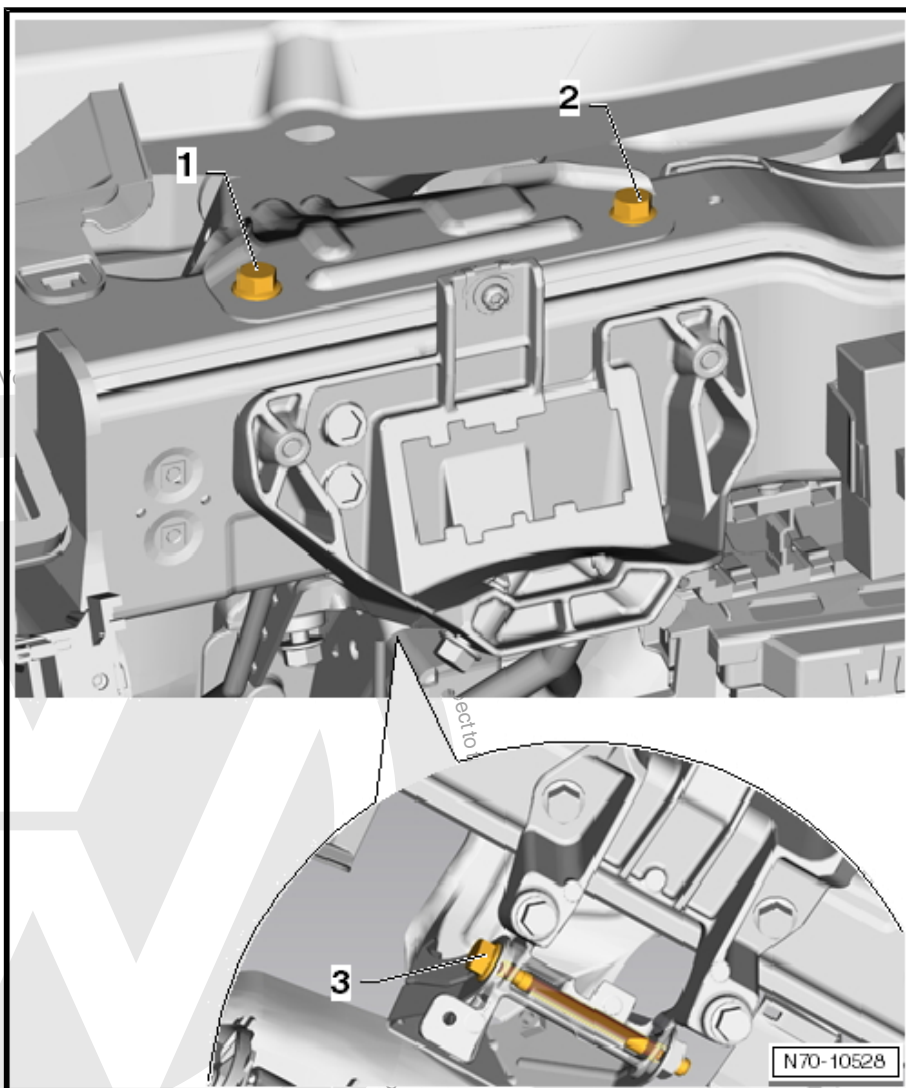

**Note**

*In area of nuts -1- and -2-, use a scribe to mark vertical and horizontal position of cross member in vehicle.*

- Remove nuts -1- and -2- on driver side (20 Nm).



**Note**

*In area of nut -1-, use a scribe to mark vertical and horizontal position of cross member in vehicle.*

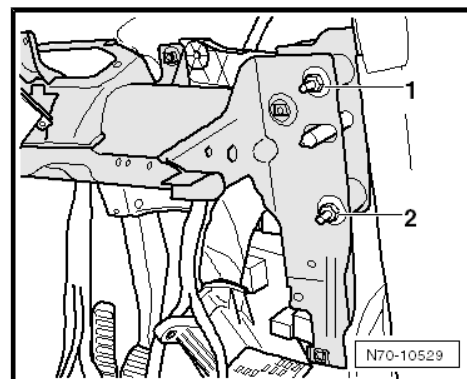



- Unscrew nut -1- on front passenger side (20 Nm).
- Release wiring harness fasteners, depending on vehicle equipment level, from cross member.
- With aid of second mechanic, carefully lift cross member -2- out of vehicle.

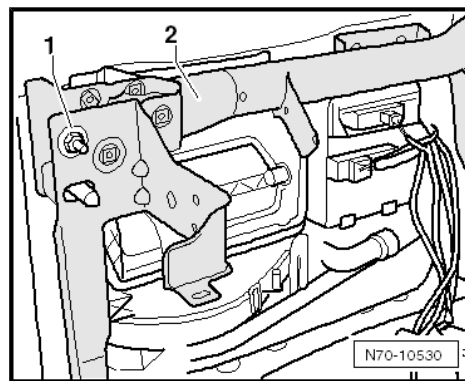

### 1.3.2 Installing

- Install in reverse order of removal.



#### Note

*Before bolting cross member, align it using marks made during removal.*

### 1.4 Removing and installing dash panel cross member (left-hand drive vehicles)

If you release or remove and install electrical cables, produce sketches or take photos. This guarantees installation in the original position.

#### 1.4.1 Removing

- Disconnect vehicle battery ⇒ Electrical system; Rep. Gr. 27 ; Disconnecting and reconnecting battery .
- Remove dash panel ⇒ [page 179](#) .

#### Jetta 2010 ► , Golf Variant 2010 ►

- Remove knee airbag bracket (Jetta 2010 ► , Golf Variant 2010 ► ), right-hand drive vehicles ⇒ [page 128](#) .

#### All vehicles

- Remove wiper arms ⇒ Electrical system; Rep. Gr. 92 ; Windscreen wiper system; Removing and installing windscreen wiper system; Removing wiper arms .
- Remove plenum chamber cover ⇒ General body repairs, exterior; Rep. Gr. 50 ; Plenum chamber cover; Removing and installing plenum chamber cover .
- Unscrew bolt -1- in plenum chamber (20 Nm).

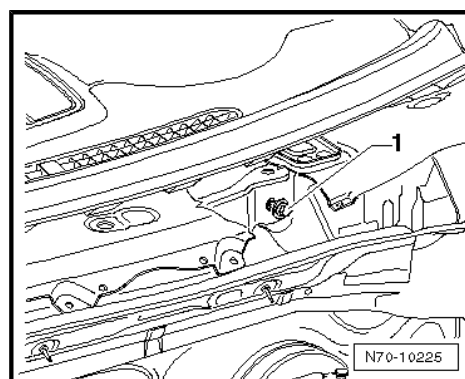

- Press out the two spreader pins -3- upwards.



- Pull out both spreader rivets -2-.
- Remove intermediate pieces -1- and -4- from heater and air conditioning unit.

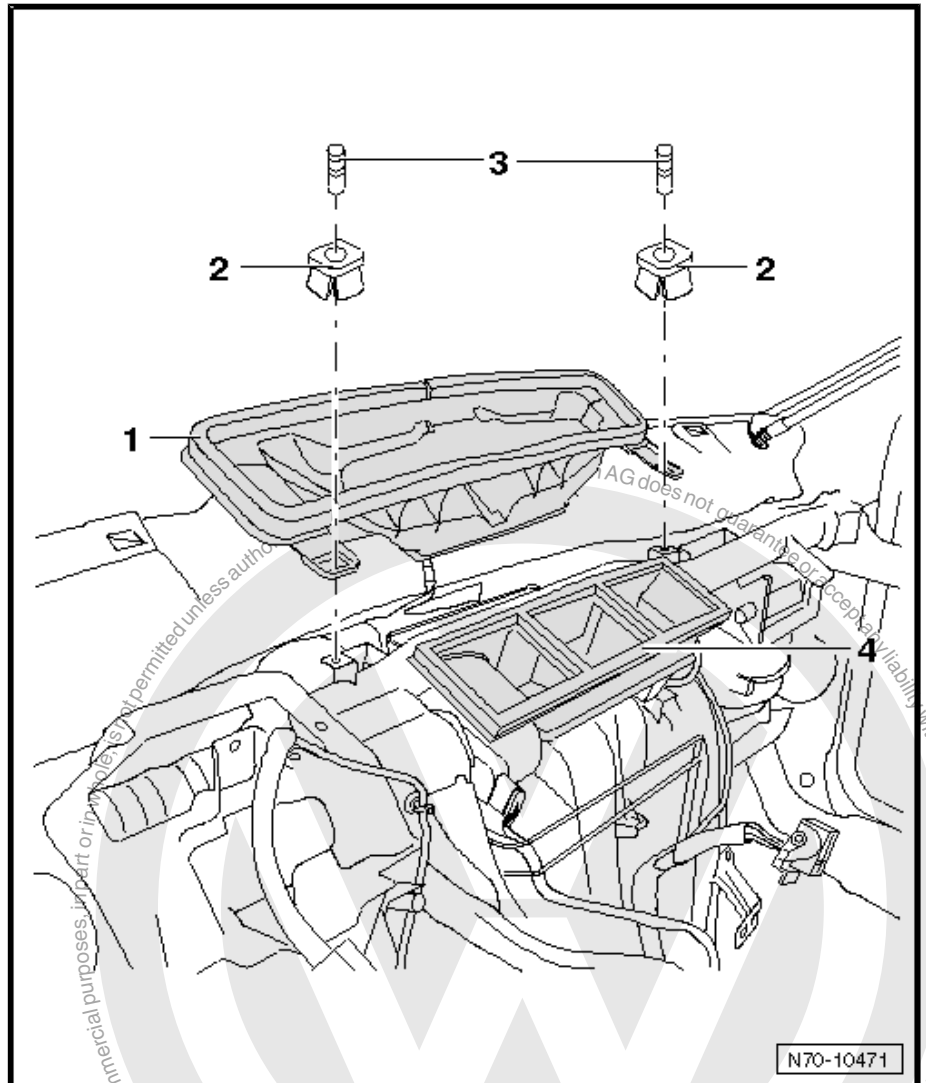

#### Note

*When removing cross member, note position of electrical lines and their attachment; produce sketches or take photos if necessary!*



- Disconnect wiring harness -1- from immobiliser reader coil -D2- .
- Disconnect steering column from cross member ⇒ Running gear, axles, steering; Rep. Gr. 48 ; Steering column and steering wheel; Assembly overview - steering column, left-hand drive vehicles .

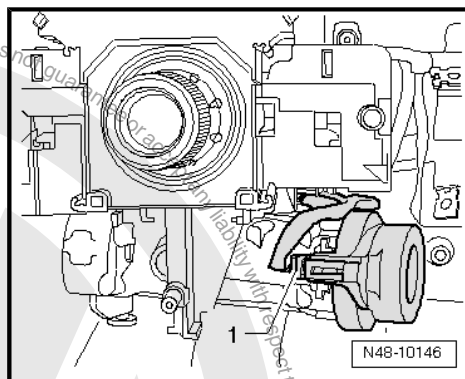

- Release wiring harnesses from cross member -arrows-.

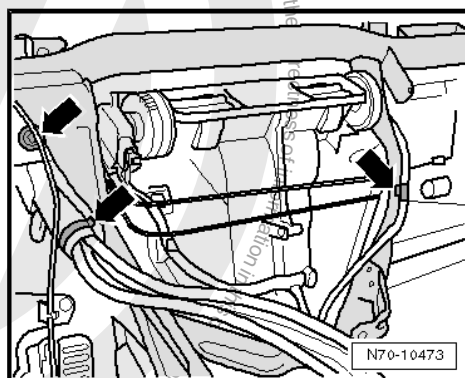

- Separate wiring retainer -1- from cross member on both sides of vehicle -arrow-.

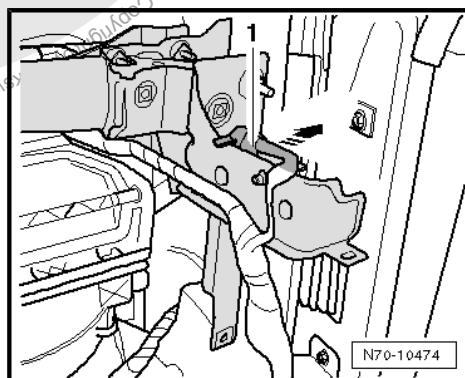

- Unscrew two bolts each on left and right -1- and -2- (20 Nm).

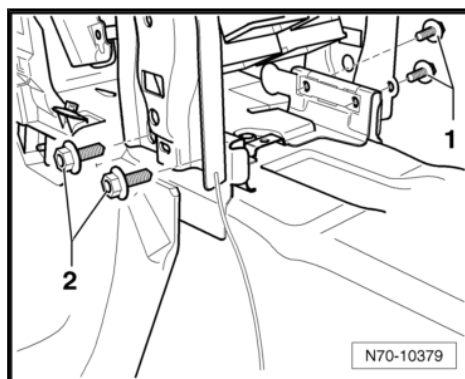

- Remove bolts -1- and -2- (4.5 Nm).
- Unscrew the two nuts -3- and -4- (9 Nm).
- Remove bolts -5- and -6- (4.5 Nm).
- Unscrew the two nuts -7- and -8- (8 Nm).

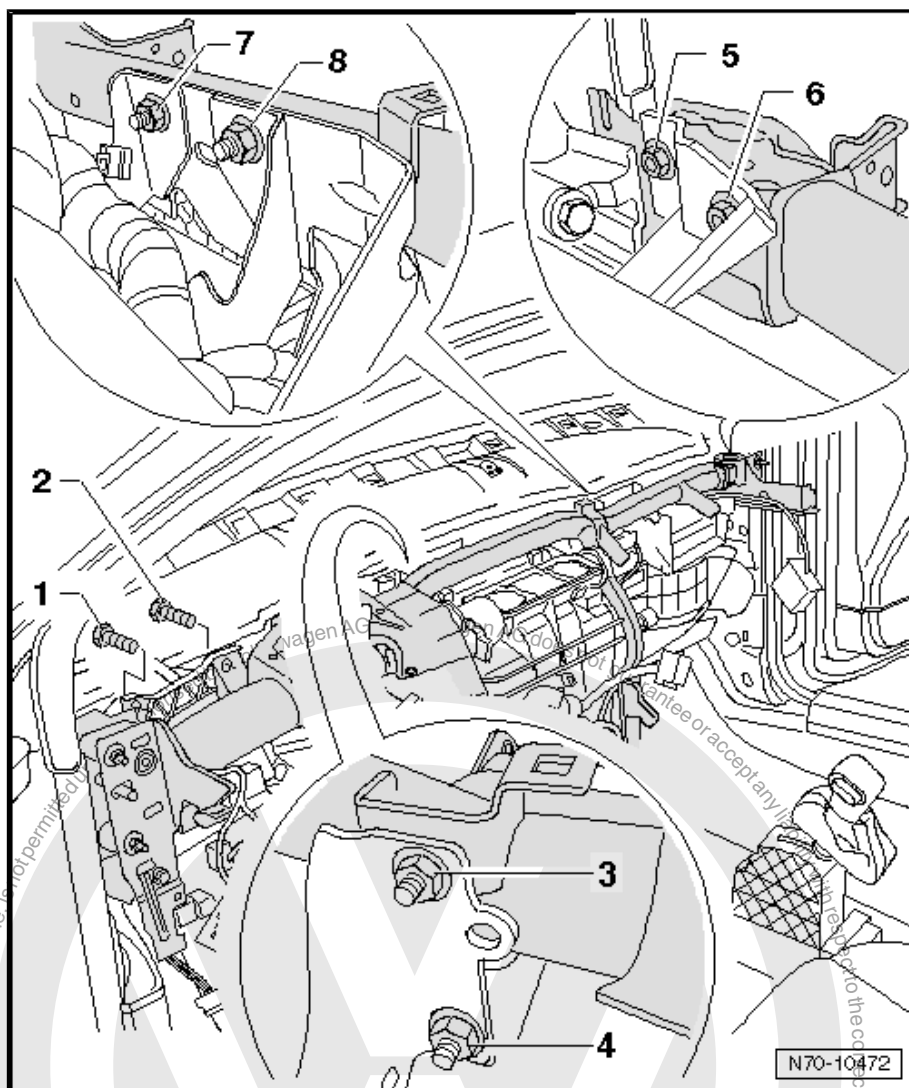

#### Note

*In area of nuts -1- and -2-, use a scribe to mark vertical and horizontal position of cross member in vehicle.*

- Unscrew the two nuts -1- and -2- on driver side (20 Nm).



#### Note

*In area of nut -2-, use a scribe to mark vertical and horizontal position of cross member in vehicle.*

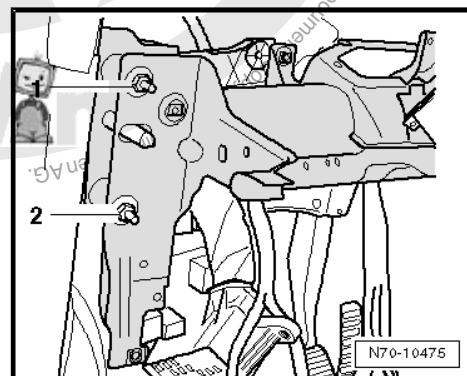



- Unscrew nut -2- on front passenger side (20 Nm).
- Release wiring harness fasteners, depending on vehicle equipment level, from cross member.
- Pull cross member -1- about 2 cm to the rear.

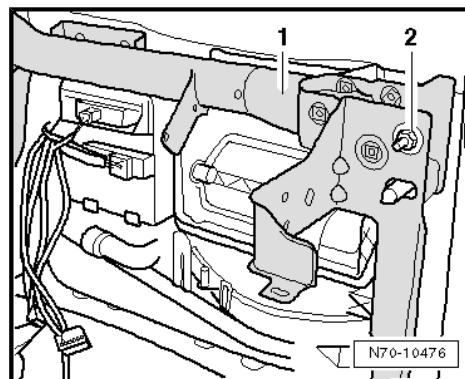

- Remove bolts -1- and -2- (9 Nm).
- Remove support plate -3- from cross member -4-.



#### Note

*When removing cross member, note position of electrical lines and their attachment; produce sketches or take photos if necessary!*

- With aid of second mechanic, carefully lift cross member -4- out of vehicle.



## 1.4.2 Installing

- Install in reverse order of removal.



#### Note

*Before bolting cross member, align it using marks made during removal.*

## 1.5 Aligning dash panel in vehicle (Jetta 2005 ▶ , Golf Variant 2007 ▶)

The height of the dash panel is set correctly when no offset exists between the gap of the door trim -arrow A- and dash panel -arrow B-.

The difference in height between the upper edge of the door trim -1- and the upper edge of the dash panel -2- is 3 mm  $\pm$  1 mm.

There is no requirement to adjust the position of the dash panel to increase the gap between the door trim and the dash panel -arrow C-.

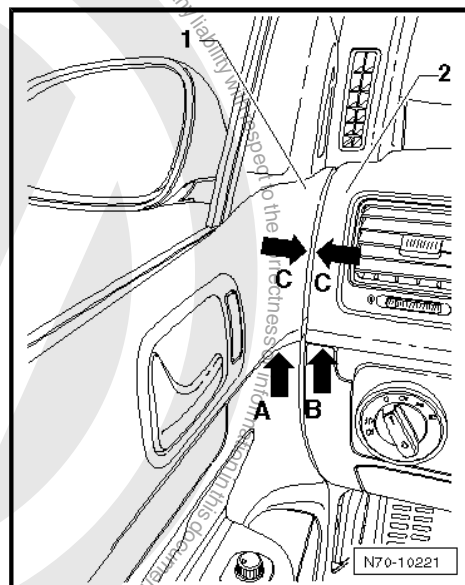



- Open door and remove bolt -1- (2 Nm).
- Hold a respectively thick cloth on the left side of the dash panel and close the door.

This action pushes the door trim closer to the door and the gap between the door trim and the dash panel increases respectively. A realignment of the dash panel is therefore not necessary.



#### Note

*Apply the same procedures for the front passenger side.*

#### Aligning dash panel

The dash panel can be aligned for height and at right angles to the direction of travel.

- Remove wiper arms ⇒ Rep. Gr. 92 .
- Remove plenum chamber cover ⇒ Rep. Gr. 64 .
- Remove dash panel end trim ⇒ [page 54](#) .
- Prise cover -1- out of mounting using removal wedge -3409- .

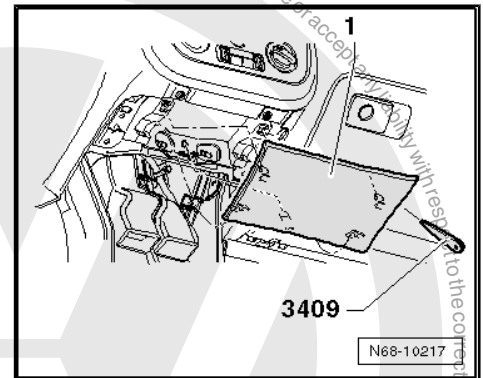
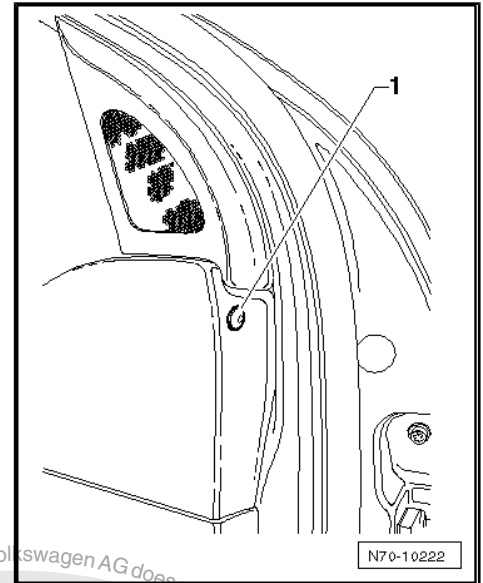

- Unclip cover -1- from trim using a small screwdriver.
- Remove bolt -2- (1.5 Nm).
- Pull left footwell trim -3- out of mountings.



#### Note

*Removal of right footwell trim is identical.*



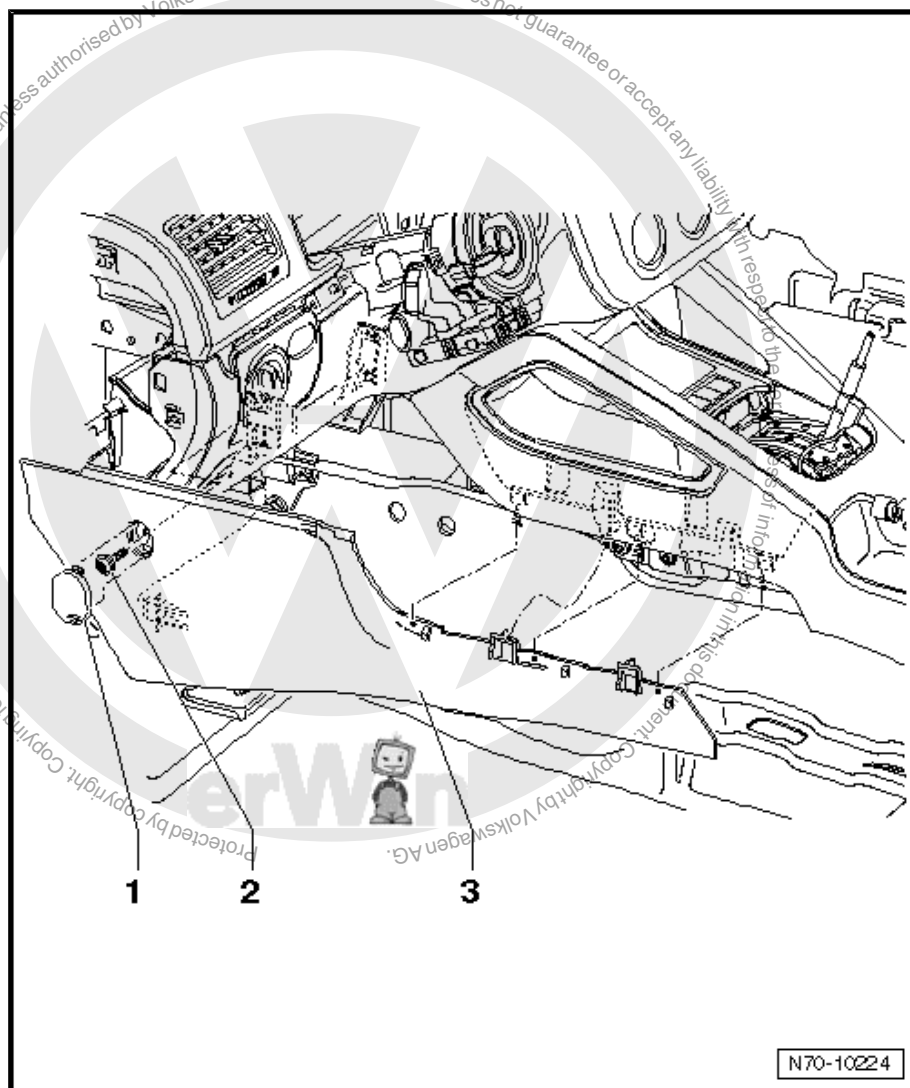

- Loosen bolt -1- in plenum chamber by 2 to 3 turns.

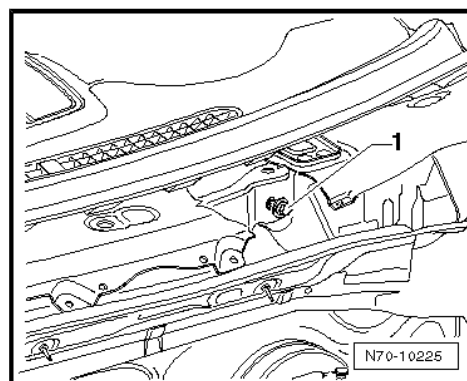

- Loosen the two bolts under the heating/air conditioning controls -1- 2 to 3 turns (9 Nm).



#### Note

*Other bolts in this area need not be loosened.*

- Loosen the four bolts -2- in the area of the tunnel 2 to 3 turns (20 Nm).

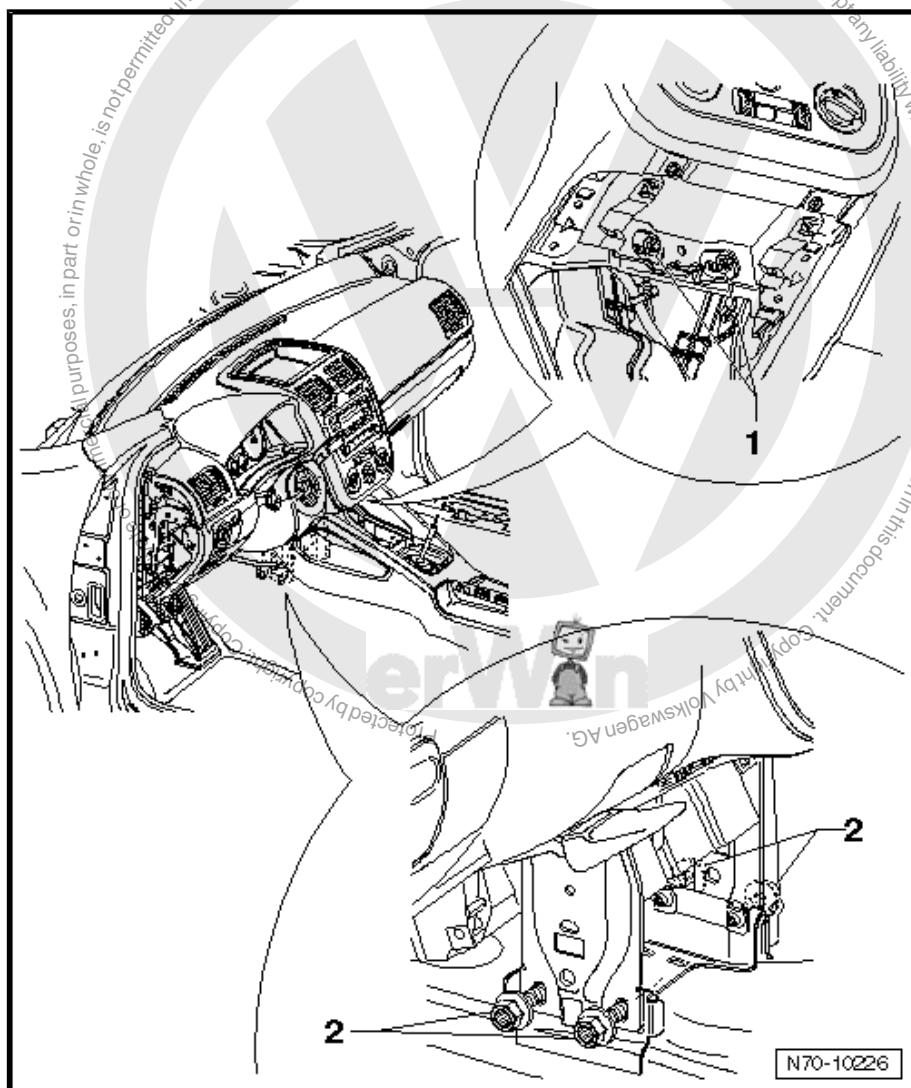

- On the right side loosen the nut -1- 2 to 3 turns (18 Nm).
- On the left side loosen the fuse holder securing bolt -3- (2 Nm).
- Loosen the two nuts -4- 2 to 3 turns (18 Nm).

#### Aligning height of dash panel



#### Note

- ◆ *The height of the dash panel is set using eccentric bolts -2- and -5-.*
- ◆ *In the default position the longer surface of the eccentric faces the outside of the vehicle.*
- ◆ *The eccentric must not be turned further than  $\pm 90^\circ$  from the default position.*
- Set the required height of the dash panel using eccentric bolts -2- and -5-.

#### Aligning dash panel horizontally

- Slide dash panel to desired position.

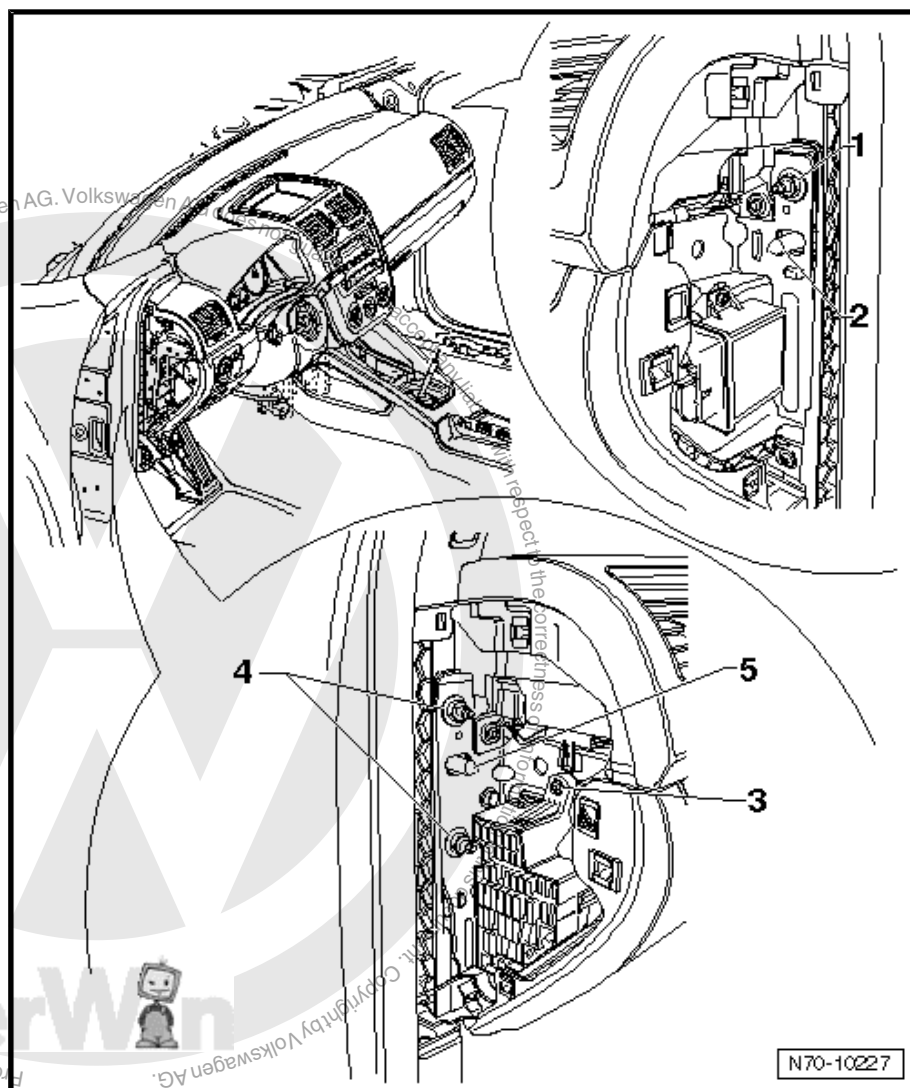

- After aligning in vehicle, bolt dash panel to specified torques.  
Installation of parts is carried out in reverse order of removal.



## 2 Door trims

### 2.1 Tools

#### 2.1.1 Required special tools, test and measuring devices and auxiliary items

Removal wedge -3409-

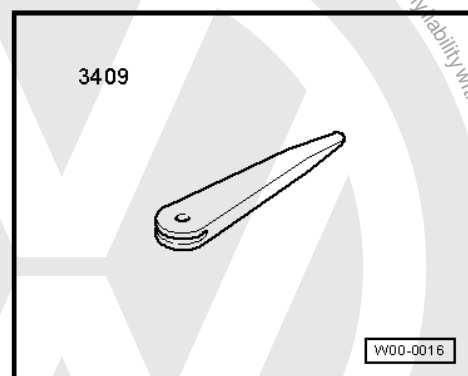

Removal pliers -3392-

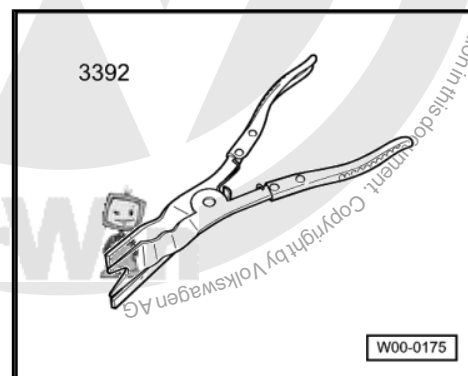

Release tool -T10236-

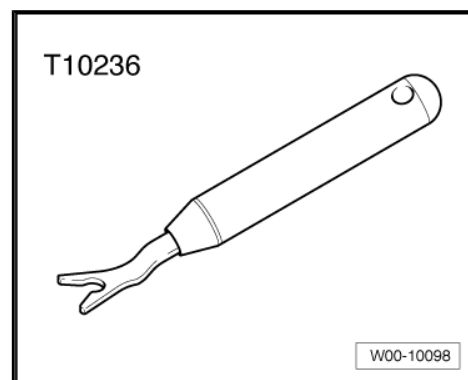

### 2.2 Removing and installing front door trim on driver side

#### 2.2.1 Removing

- Switch off ignition.
- Using a removal wedge -3409-, lever upper part of door grip moulding -1- upwards out of mountings in door.



- Disconnect window regulator switch wiring harness from door trim.
- Depending on vehicle equipment, disconnect wiring harnesses from upper part of grip moulding.
- Remove the two bolts -2- in area of grip moulding (1.5 Nm).
- Remove bolt -3- and the three bolts -4- (2 Nm).
- Release lower part of door trim from mountings using removal pliers -3392- .
- Release sides of door trim from mountings using removal pliers -3392- .
- Pull door trim upwards vertically out of window slot seal.
- If vehicle is equipped with a radio system, disconnect wiring harness from loudspeaker.
- Disconnect wiring harness of door trim from door control unit.
- Detach Bowden cable -5- from interior door handle -6-.
- Remove bolt -7- (2 Nm) and lever triangular mirror cover -8- out of fasteners using removal wedge -3409- .
- If vehicle is equipped with a radio system, disconnect loudspeaker wiring harness from cover.

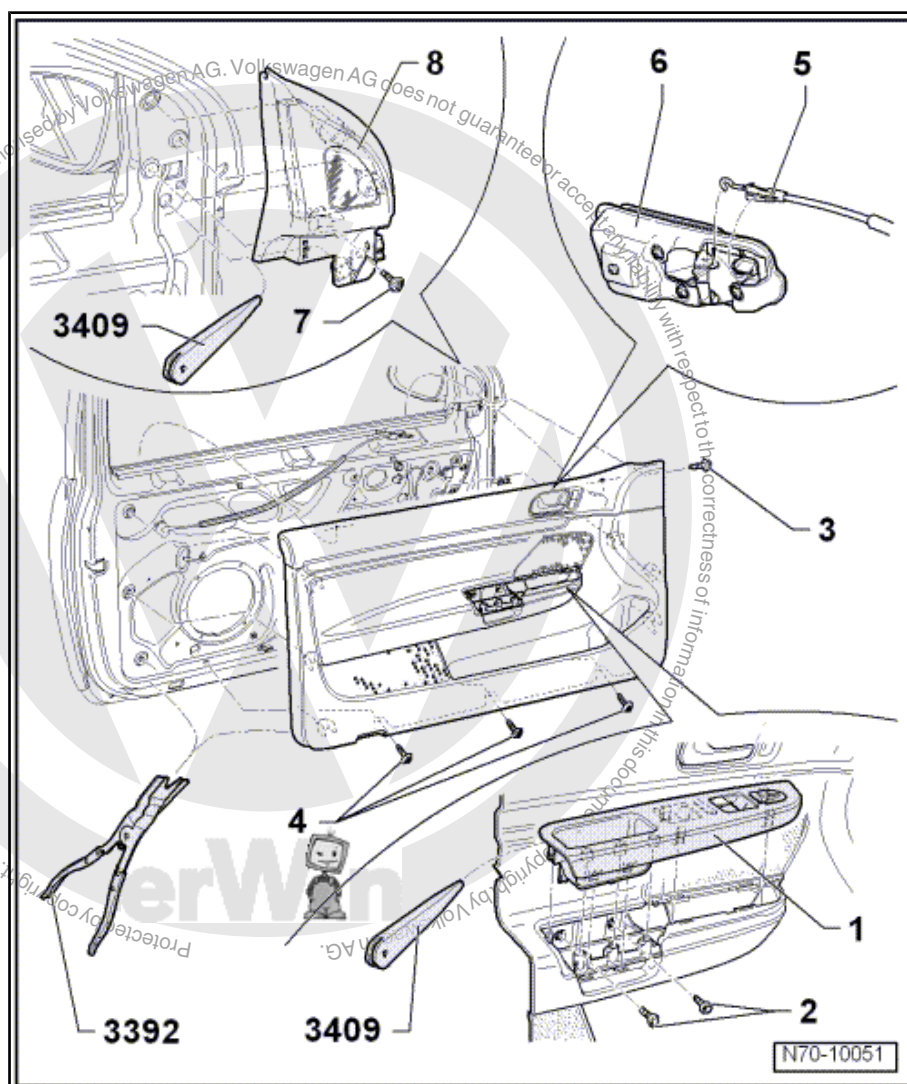



## 2.2.2 Installing

- Install in reverse order of removal.



### Note

*Before installing, check fasteners for damage and renew if necessary.*

## 2.3 Removing and installing front door trim on passenger side

### 2.3.1 Removing

- Switch off ignition.
- Using a removal wedge -3409- , lever upper part of grip moulding -1- out of door handle in door trim.
- Disconnect window regulator switch wiring harness from door trim.
- Remove bolts -2- and -3- (1.5 Nm).
- Remove bolt -4- and the three bolts -5- (2 Nm).
- Release lower part of door trim from mountings using removal pliers -3392- .
- Release sides of door trim from mountings using removal pliers -3392- .
- Pull door trim upwards vertically out of window slot seal.
- If vehicle is equipped with a radio system, disconnect wiring harness from loudspeaker.
- Disconnect wiring harness of door trim from door control unit.
- Detach Bowden cable -6- from interior door handle -7-.
- Remove bolt -8- (2 Nm) and lever triangular mirror cover -9- out of fasteners using removal wedge -3409- .
- If vehicle is equipped with a radio system, disconnect loudspeaker wiring harness from cover.

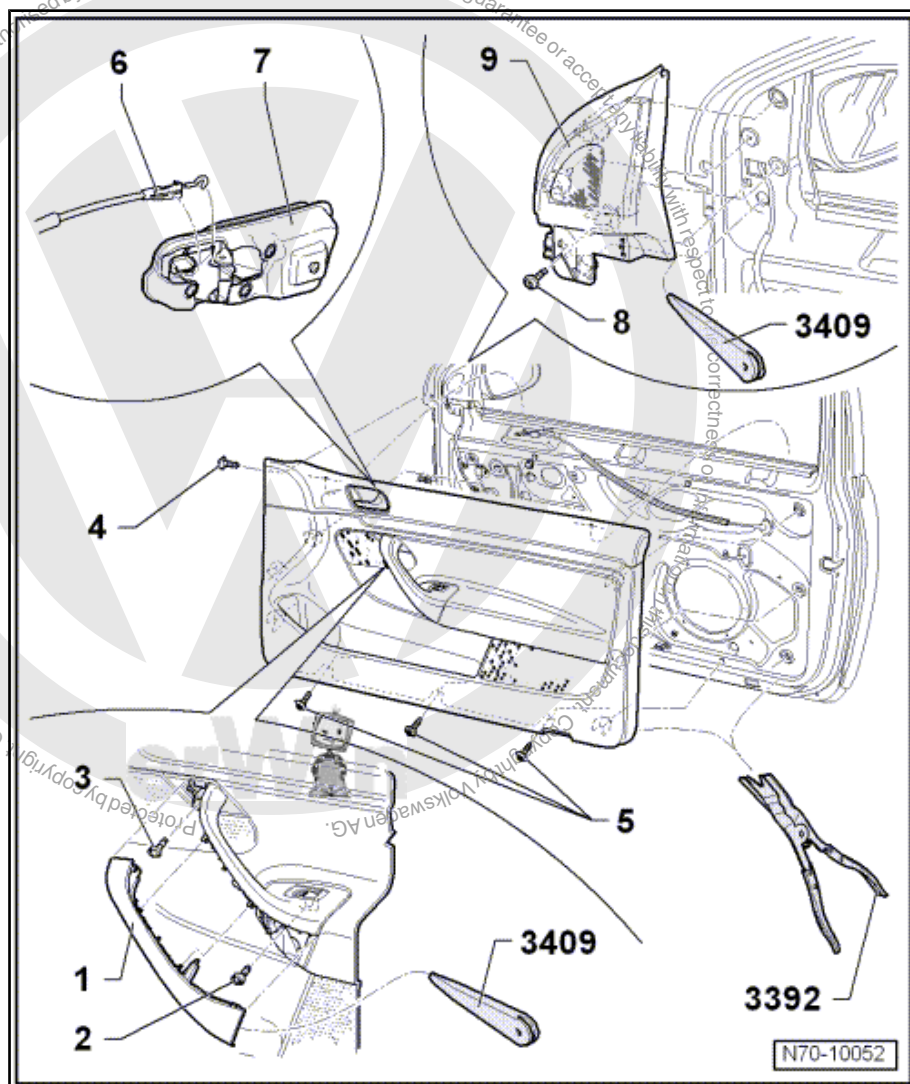

### 2.3.2 Installing

- Install in reverse order of removal.



#### Note

*Before installing, check fasteners for damage and renew if necessary.*

## 2.4 Removing and installing trim strip in door trim

### 2.4.1 Removing



#### Note

*Levering out the trim strip must be started in the front area of the door trim.*





- Carefully lever trim strip -1- out of mountings 24 mm from front edge -dimension a- using release tool -T10236- .

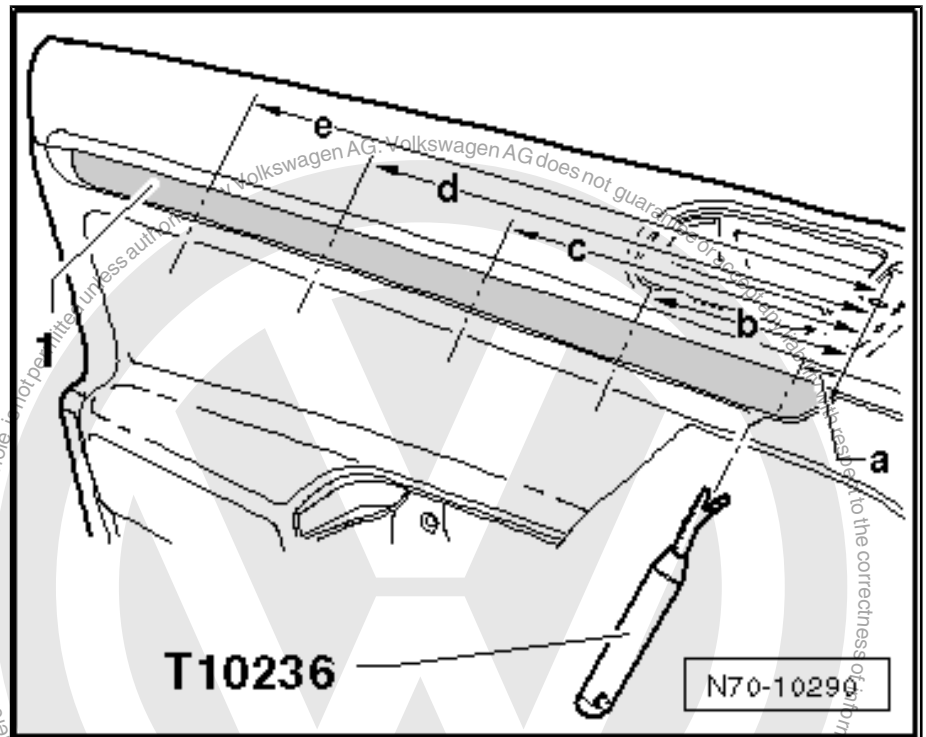

- Lever trim strip out of remaining mountings as described. Dimensions:
  - ◆ -Dimension b = 120 mm-
  - ◆ -Dimension c = 230 mm-
  - ◆ -Dimension d = 338 mm-
  - ◆ -Dimension e = 445 mm-
- Pull trim strip out of door trim in direction of travel.

## 2.4.2 Installing

- Install in reverse order of removal.

## 2.5 Removing and installing rear door trim



### Note

*Removal and installation of trim is described for the rear right door. Follow same instructions for rear left door trim as appropriate.*

### 2.5.1 Removing

- Switch off ignition.

#### Only vehicles with manual window regulators

- Remove window crank handle ➔ [page 207](#) .
- Using a removal wedge -3409- , lever upper part of grip moulding -1- out of door handle in door trim.



- Disconnect window regulator switch wiring harness from door trim.
- Remove bolts -2- and -3- (1.5 Nm).
- Remove bolt -4- (2 Nm).
- Release lower part of door trim from mountings using removal pliers -3392- .
- Release sides of door trim from mountings using removal pliers -3392- .
- Pull door trim upwards vertically out of window slot seal.
- Depending on vehicle equipment, disconnect wiring harnesses from door trim.
- Detach Bowden cable -5- from interior door handle -6-.

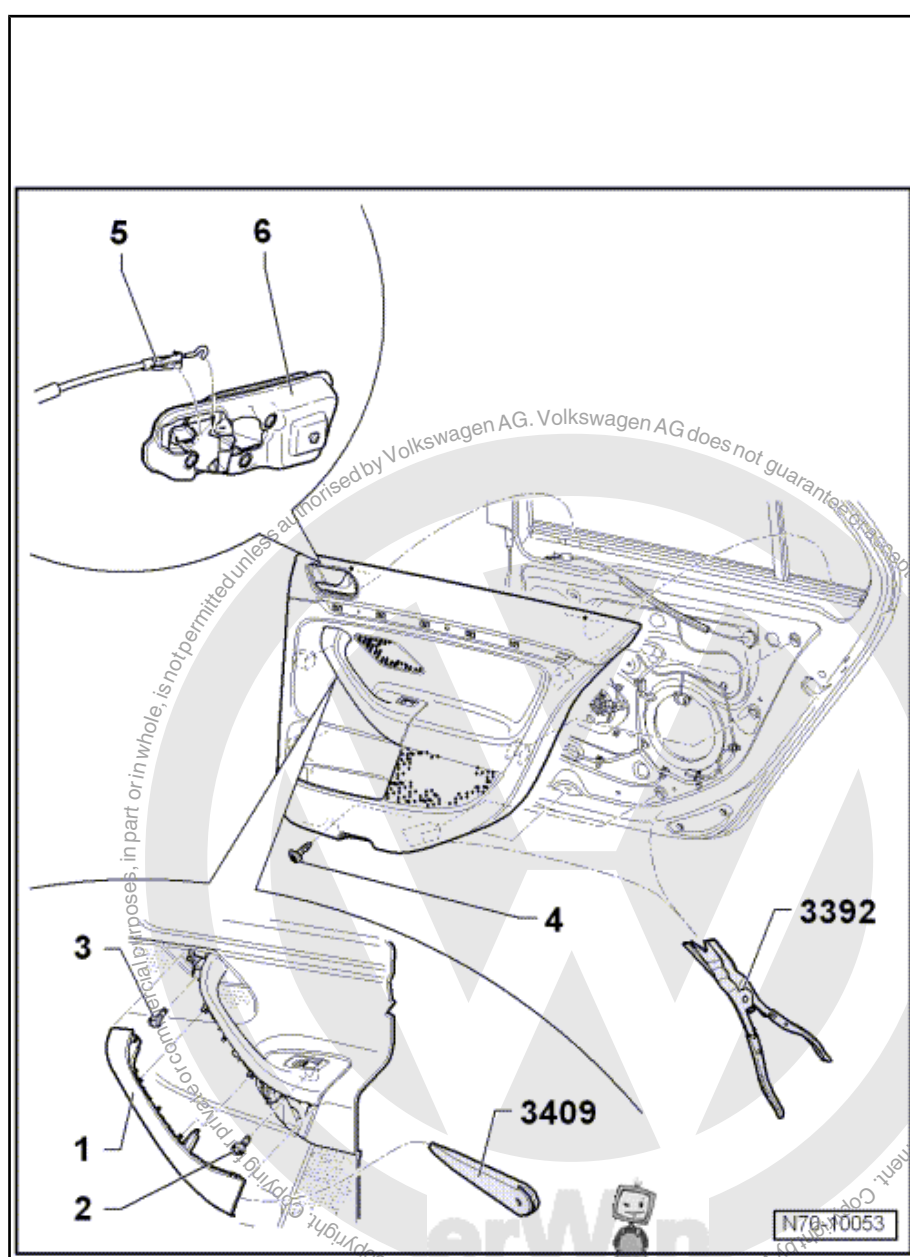



## 2.5.2 Installing

- Install in reverse order of removal.



### Note

*Before installing, check fasteners for damage and renew if necessary.*

## 2.6 Removing and installing window crank

### 2.6.1 Removing

- Press retaining clip -1- forward in direction of travel -arrow- and pull window crank -2- from shaft -3-.

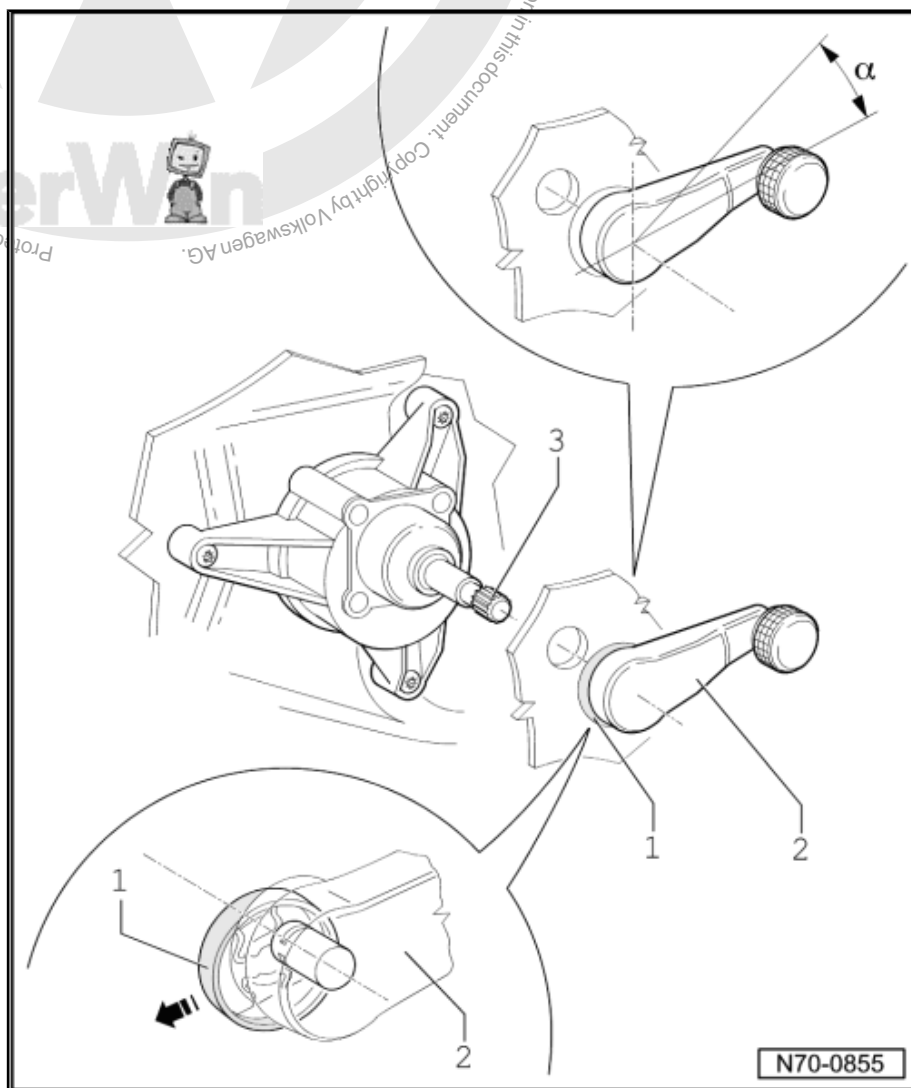

### 2.6.2 Installing

- Install in reverse order of removal.



### Note

- ◆ After reinstallation, the window crank handle on the right side must be positioned at "5 o'clock" when window is closed.
- ◆ After reinstallation, the window crank handle on the left side must be positioned at "7 o'clock" when window is closed.
- ◆ This equates to an installation angle of  $30^\circ$  -angle  $\alpha$ .
- ◆ Deviation between window cranks must be no more than  $6^\circ$ .

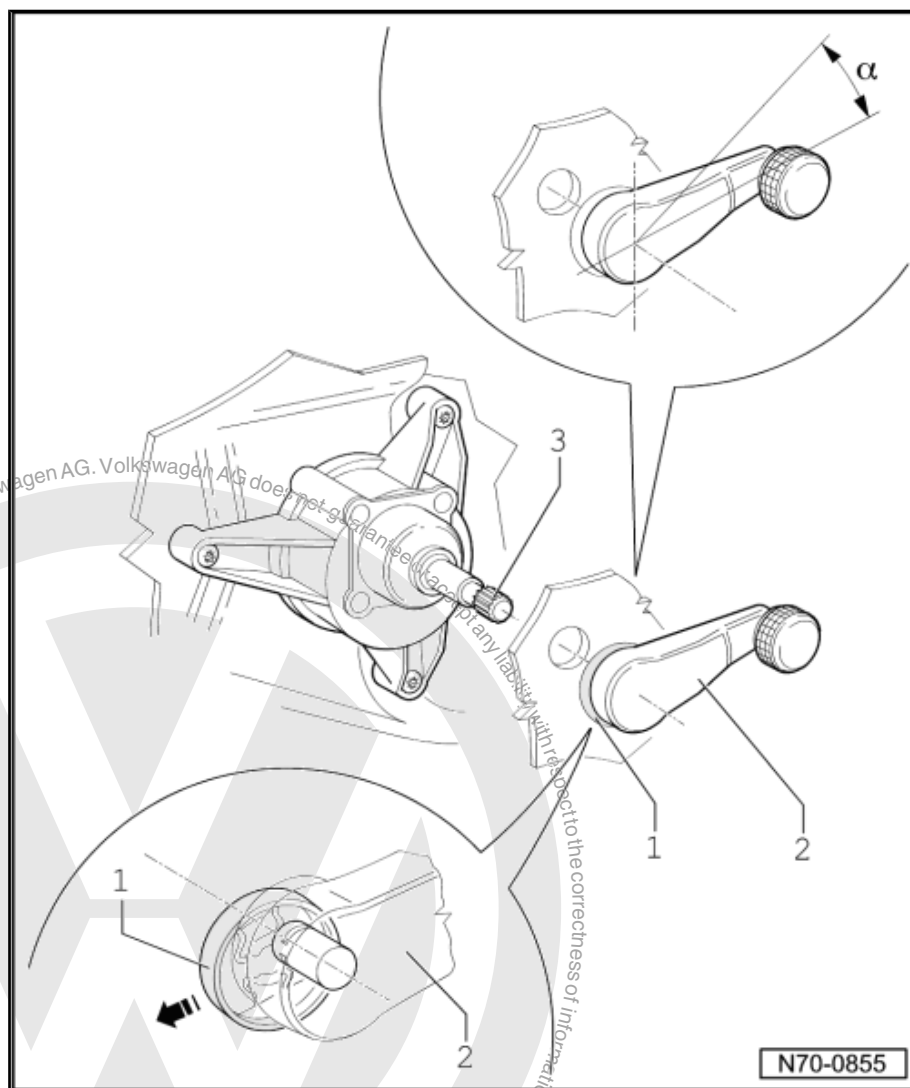



## 3 Pillar and side trims

### 3.1 Removing and installing upper trim for A-pillar



#### Note

*Removal and installation are described for the left vehicle side.  
Follow same instructions for the right side as appropriate.*

#### 3.1.1 Removing

- Remove dash panel end trim ⇒ [page 54](#) .
- Remove A-pillar centre trims ⇒ [page 210](#) .
- Remove airbag emblem -1- and unscrew bolt -2- (4 Nm).
- Pull lower section of trim -arrow A- out of securing clips -3-.
- Release trim from door seal beading.
- Pull trim out of forward mountings -arrow B-.
- Pull rear section of trim out of dash panel -arrow C-.



#### Note

- ◆ *When reinstalled, airbag emblem -1- must be renewed.*
- ◆ *Before installing, check fasteners for damage and renew if necessary.*



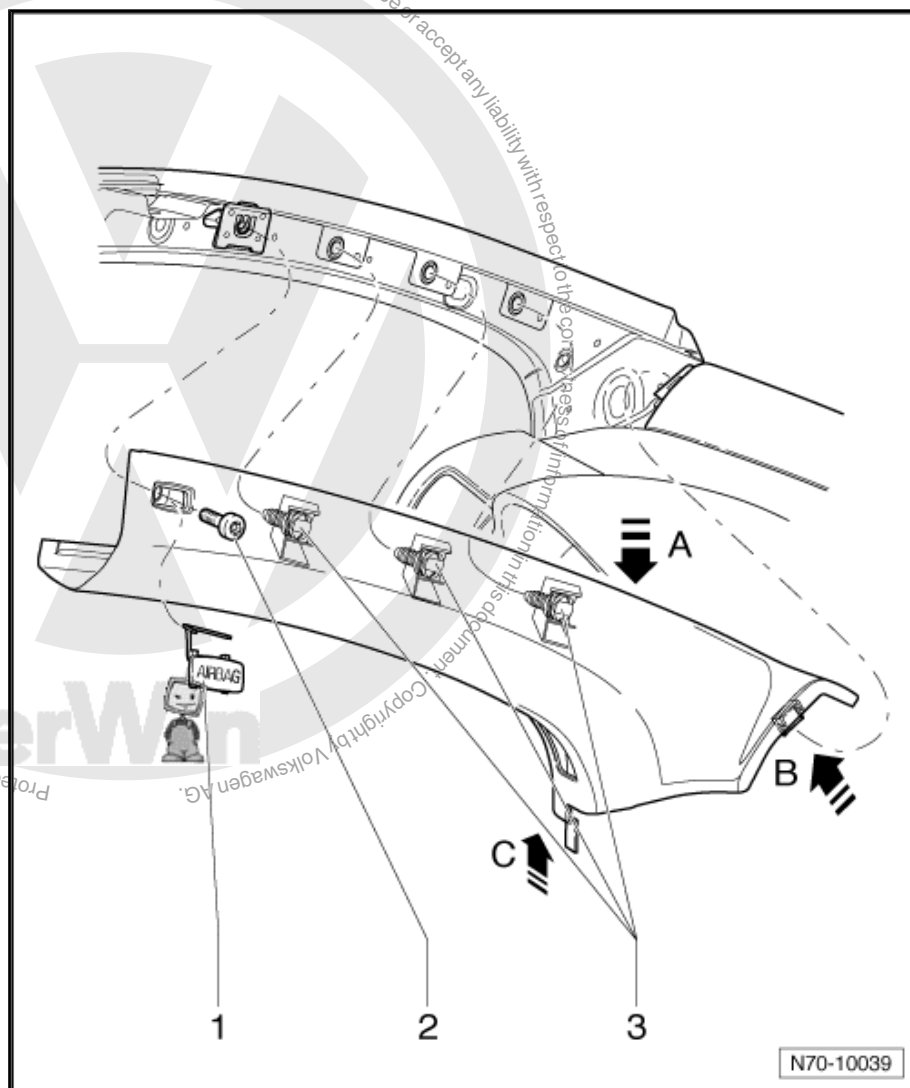

### 3.1.2 Installing

- Install in reverse order of removal.

## 3.2 Removing and installing middle trim for A-pillar



### Note

*Removal and installation are described for the left vehicle side.  
Follow same instructions for the right side as appropriate.*

### 3.2.1 Removing

- Remove cover on side of dash panel ➤ [page 54](#) .



- Pull trim securing clip -1- out of fastener -2- of upper trim for A-pillar -arrow A-.
- Release trim from door seal beading.
- Pull out trim upwards from lower trim for A-pillar -arrow B-.

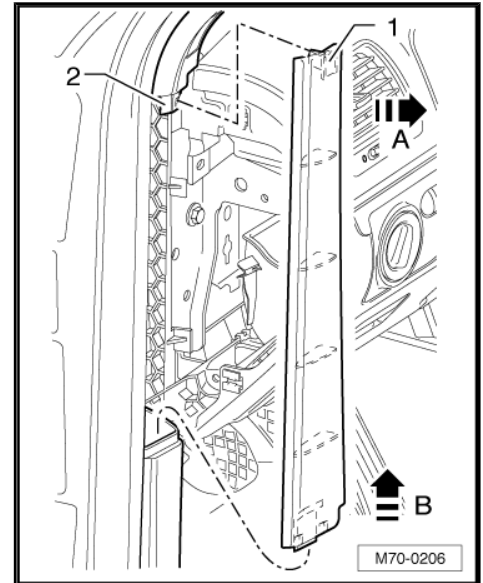

### 3.2.2 Installing

- Install in reverse order of removal.



#### Note

Following installation, ensure that trim is positioned in door seal beading.

## 3.3 Removing and installing lower trim for A-pillar trim on driver side

### 3.3.1 Removing

- Release sill panel moulding from body in area of overlap to lower A-pillar trim ⇒ [page 77](#) .
- Remove dash panel end trim ⇒ [page 54](#) .
- Remove centre trim for A-pillar ⇒ [page 210](#) .
- Remove bonnet release lever -1- ⇒ General body repairs, exterior; Rep. Gr. 55 ; Bonnet .
- Remove clip -2-.
- Release trim from body -arrow A-.
- Release trim from door seal beading.
- Pull trim out of mountings -arrow B-.



#### Note

Before installing clip, check clip -2- for damage and renew if necessary.

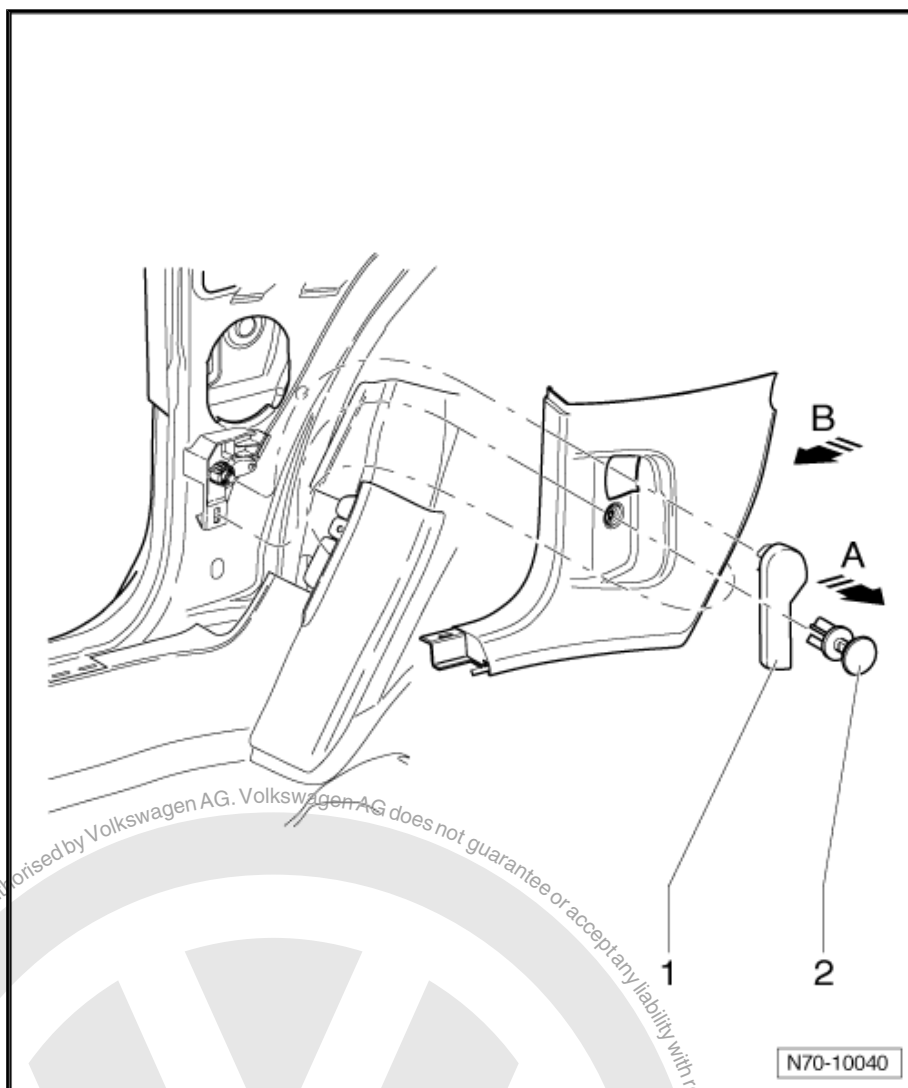

### 3.3.2 Installing

- Install in reverse order of removal.

## 3.4 Removing and installing lower trim for A-pillar trim on front passenger side

### 3.4.1 Removing

- Release sill panel moulding from body in area of overlap to lower trim of A-pillar ➤ [page 77](#)
- Remove cover on side of dash panel ➤ [page 54](#) .
- Remove centre trim for A-pillar ➤ [page 210](#) .



#### Note

*For greater clarity, dash panel is not shown in figure.*

- Release trim from body -arrow A-.
- Release trim from door seal beading.





- Pull trim out of mountings -arrow B-.

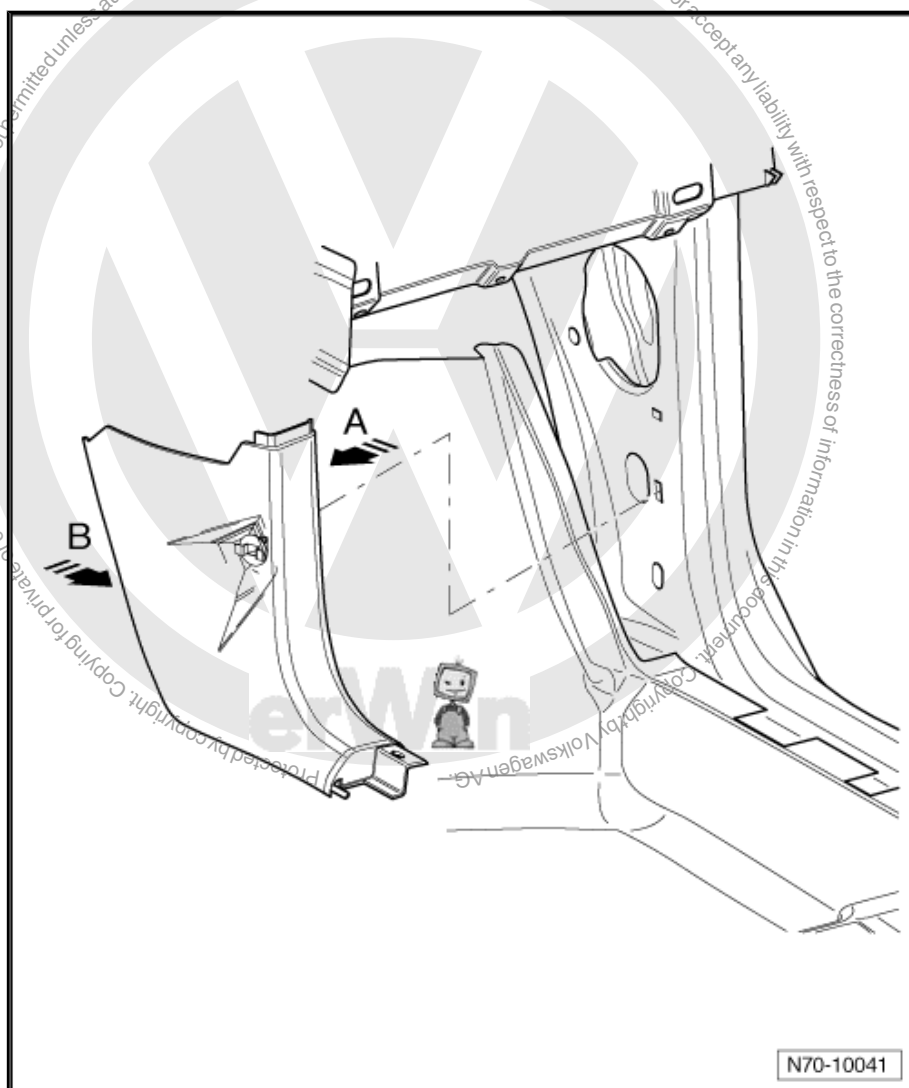

### 3.4.2 Installing

- Install in reverse order of removal.

## 3.5 Removing and installing upper B-pillar trim



### Note

*Removal and installation are described for the left vehicle side.  
Follow same instructions for the right side as appropriate.*

### 3.5.1 Removing

- Remove sill panel trim ➔ [page 77](#) .
- Remove airbag emblem -1- and remove bolt -2- (4 Nm).



## Note

*When reinstalling, airbag emblem -1- must be renewed.*

- Pull lower section of trim out of mountings in body -arrow A-.
- Release trim from door seal beading.
- Pull out trim from upper mountings -arrow B-.
- Remove belt end fitting from front seat belt  
⇒ [Item 2 \(page 91\)](#) .
- Guide seat belt through opening in trim.

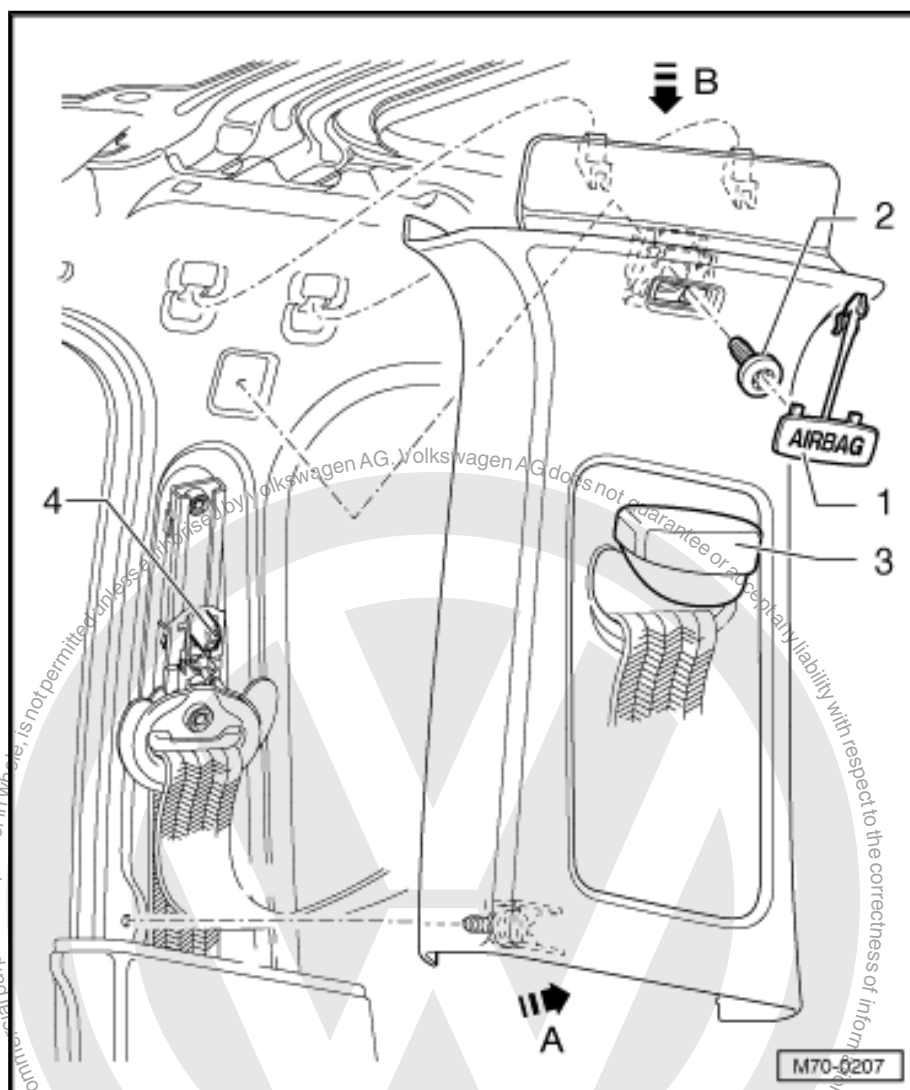



### 3.5.2 Installing

#### Note

- ◆ When installing, the belt adjuster slide -4- and the button of the trim -3- must be in the same position.
- ◆ Before installing, check clip for damage and renew if necessary.

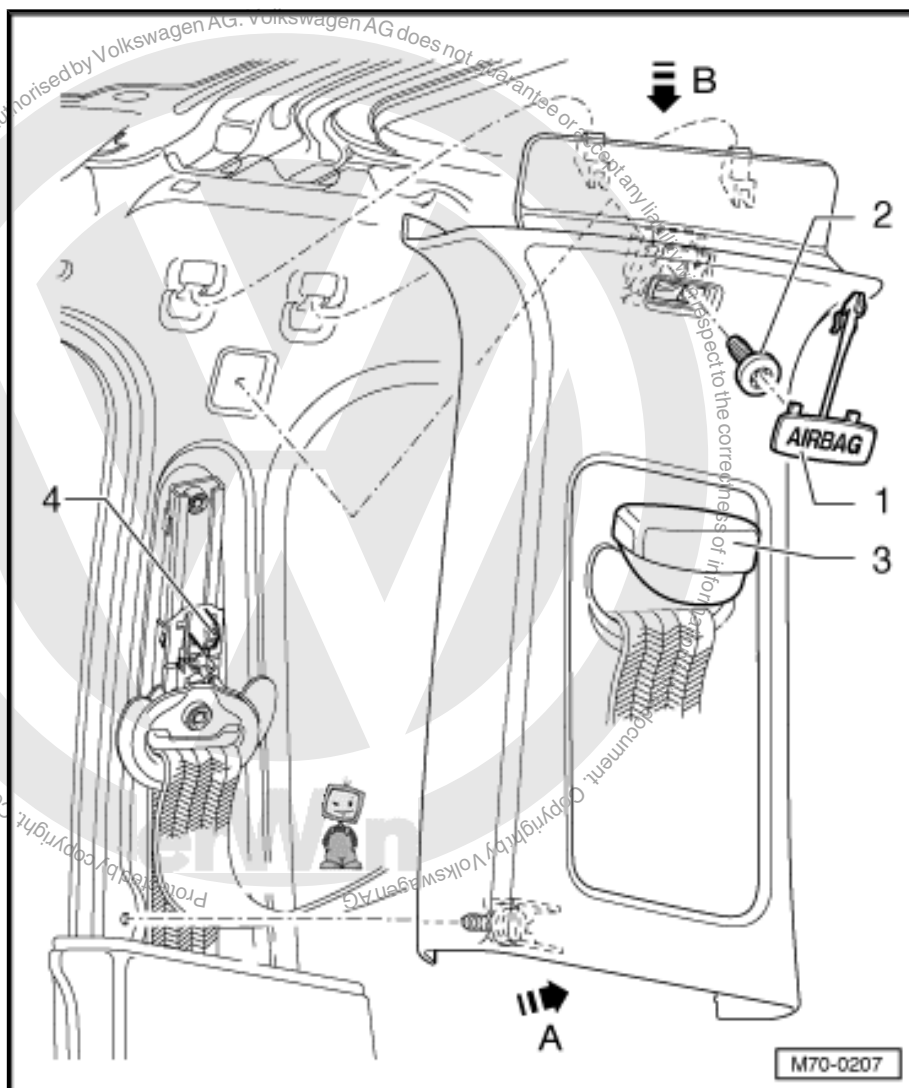

- Install in reverse order of removal.

### 3.6 Removing and installing lower trim for B-pillar

#### Note

Removal and installation are described for the left vehicle side.  
Follow same instructions for the right side as appropriate.



### 3.6.1 Removing

- If vehicle is equipped with an interior monitor, switch off ignition.
- Remove sill panel trim ➔ [page 77](#) .
- Remove upper trim for B-pillar ➔ [page 213](#) .
- Remove the two bolts -1- (4 Nm).
- Release trim -3- from door seal beading.
- Pull trim out of mountings in body in area of guide -2-.
- If vehicle is equipped with interior monitoring system, disconnect wiring harness from sensor.

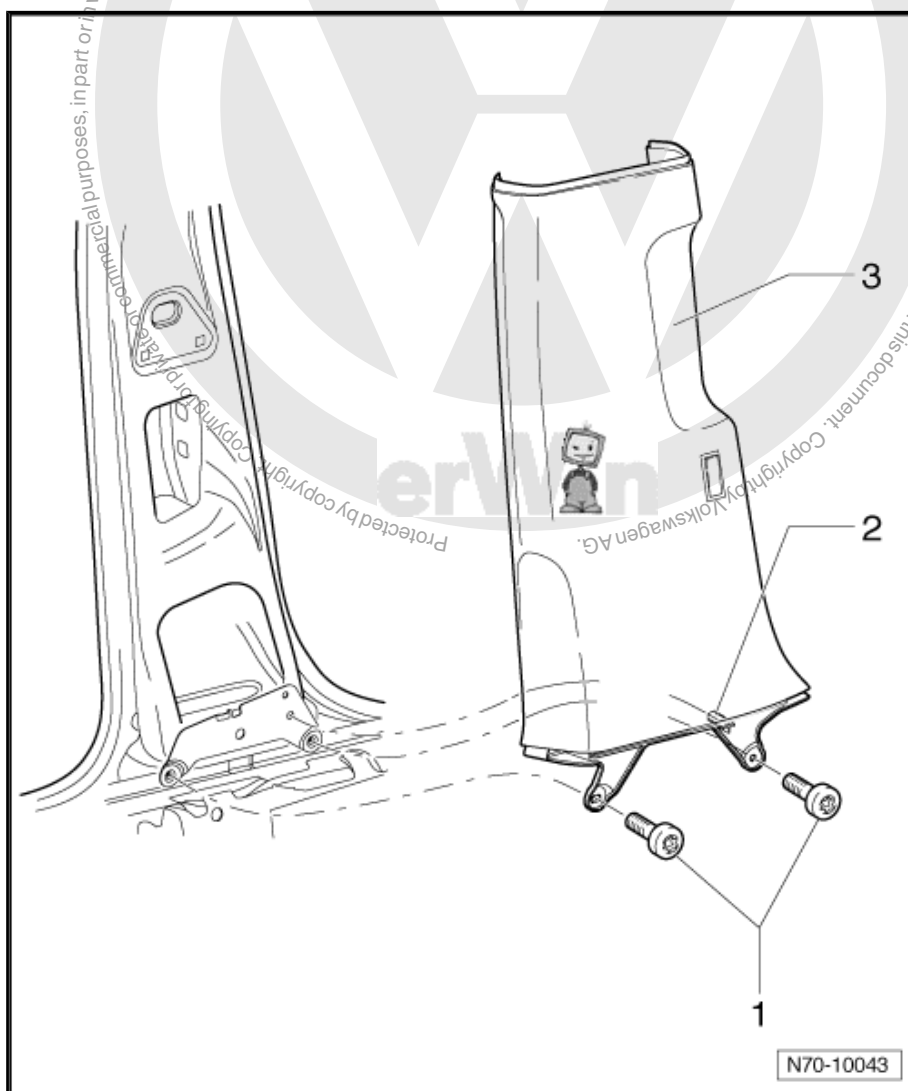

### 3.6.2 Installing

- Install in reverse order of removal.



## 3.7 Removing and installing C-pillar trim (saloon)



### Note

Removal and installation are described for the left vehicle side.  
Follow same instructions for the right side as appropriate.

### 3.7.1 Removing

Fold backrest forwards.

Remove airbag emblem -2- and remove bolt -1- (4 Nm).



### Note

When reinstalling, airbag emblem -2- must be renewed.

Release trim from mountings -arrow A- and from door seal beading.

Pull out trim upwards -arrow B-.

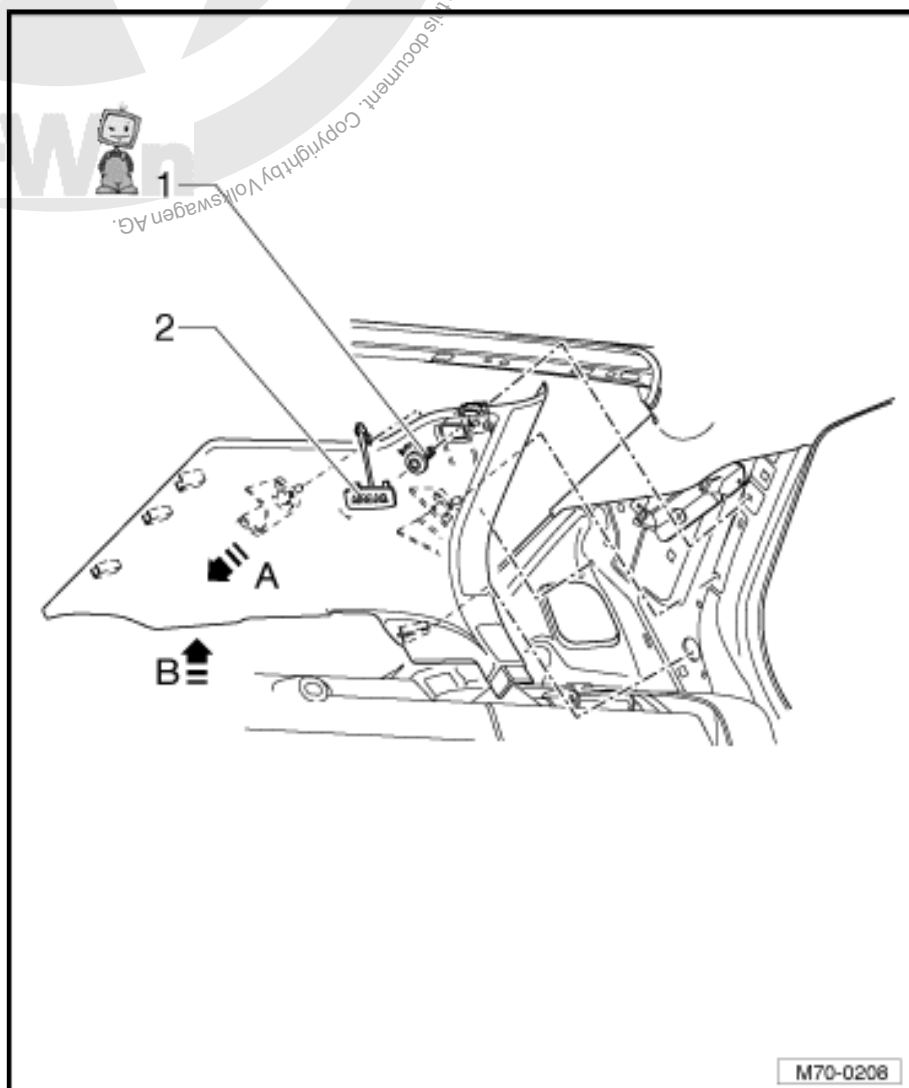



### 3.7.2 Installing

- Install in reverse order of removal.



#### Note

*Before installing, check fasteners for damage and renew if necessary.*

### 3.8 Removing and installing C-pillar trim (Variant)



#### Note

*Removal and installation are described for the left vehicle side. Follow same instructions for the right side as appropriate.*

#### 3.8.1 Removing

- Fold bench seat and backrest forwards.
- Remove side padding:
- ♦ With rear side airbags ⇒ [page 287](#)
- ♦ With no rear side airbags ⇒ [page 288](#)
- Remove wheel housing liner ⇒ [page 79](#) .
- Remove lock carrier cover ⇒ [page 228](#) .
- Remove luggage compartment side trim ⇒ [page 231](#)
- Remove airbag emblem -1- and remove bolt -4- (4 Nm).
- Pull trim -3- with clip -2- inwards in direction of -arrow A- and out of mountings in C-pillar and out of both clips -5-.



- Pull out trim downwards in direction of -arrow B-.

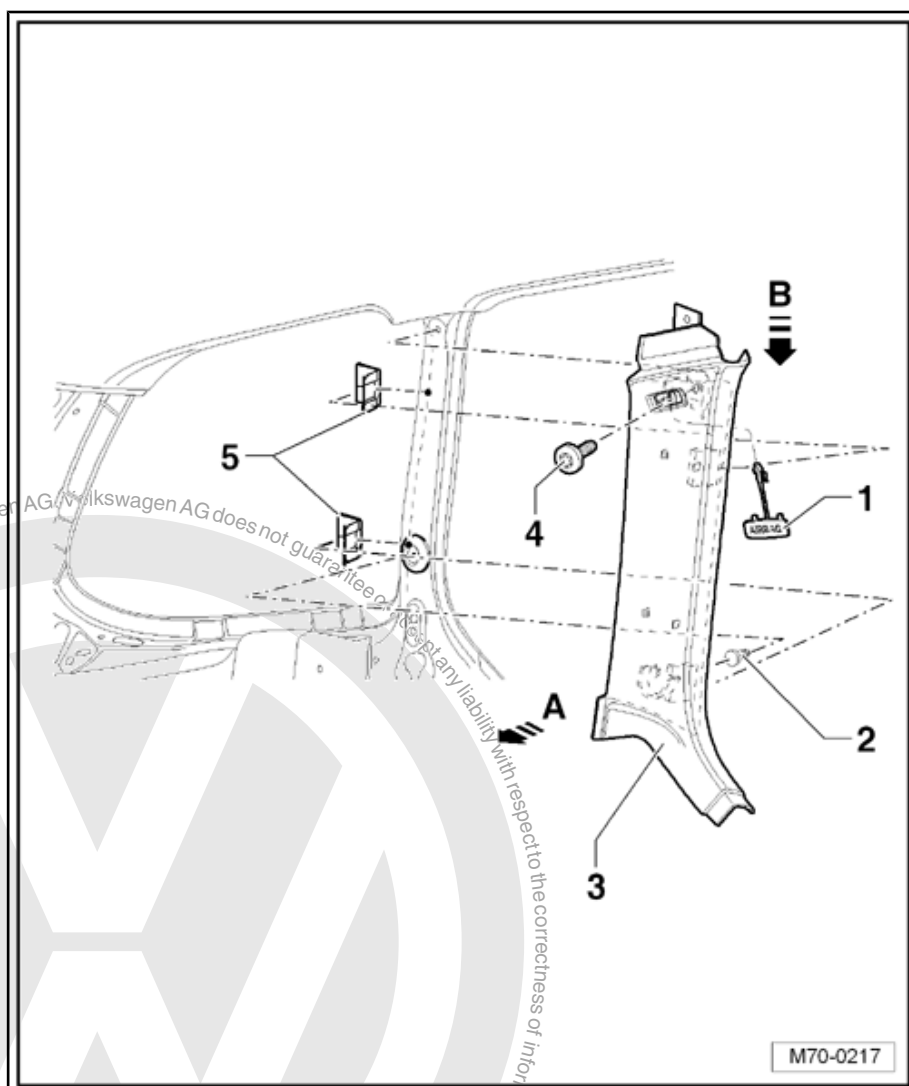

### 3.8.2 Installing

- Install in reverse order of removal.



#### Note

Before installing, check fasteners for damage and renew if necessary.

### 3.9 Removing and installing D-pillar trim



#### Note

Removal and installation are described for the left vehicle side. Follow same instructions for the right side as appropriate.



### 3.9.1 Removing

#### Vehicles with rear side airbag:

- Disconnect vehicle battery ➤ Rep. Gr. 27 .

#### All vehicles:

- Fold bench seat and backrest forwards.
- Remove side padding:
  - ◆ With rear side airbags ➤ [page 287](#)
  - ◆ With no rear side airbags ➤ [page 288](#)
- Remove roof end strip ➤ [page 240](#)
- Remove lock carrier cover ➤ [page 228](#) .
- Remove luggage compartment side trim ➤ [page 231](#) .
- Pull trim -1- with clips -2- in direction of -arrow- and out of mountings in D-pillar -3-.



#### Note

*For greater clarity, clips -2- are shown removed.*



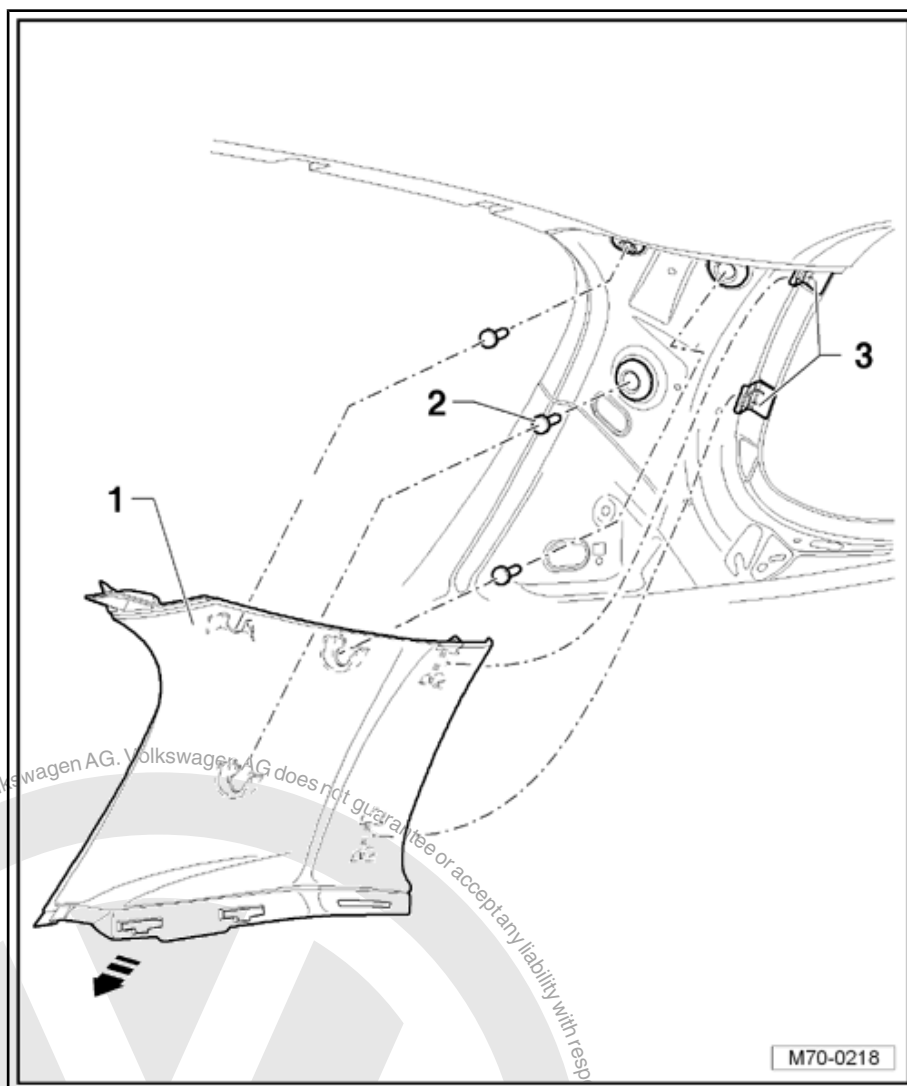

### 3.9.2 Installing

- Install in reverse order of removal.



#### Note

*Before installing, check fasteners for damage and renew if necessary.*

### 3.10 Removing and installing rear shelf

#### 3.10.1 Removing

- Remove bench seat ➤ [page 284](#).
- Remove side padding on left and right:
  - ♦ With rear side airbags ➤ [page 287](#)
  - ♦ With no rear side airbags ➤ [page 288](#)
- Remove C-pillar trim on left and right ➤ [page 217](#).
- Remove left and right seat belt trim from rear shelf.



- Remove rear outer seat belt anchors on left and right sides  
⇒ [page 96](#) .
- If fitted, remove child seat anchorages -2- ⇒ [page 108](#) .
- Unclip retaining clip -3-, lift front of rear shelf -1- upwards  
-arrow A- for this.
- Pull rear shelf -1- forwards -arrow B- until guide pins -4- are  
released from guides in body.
- Guide seat belt trim, belt buckle and belt end anchor out of  
rear shelf on left and right sides and remove rear shelf from  
vehicle.

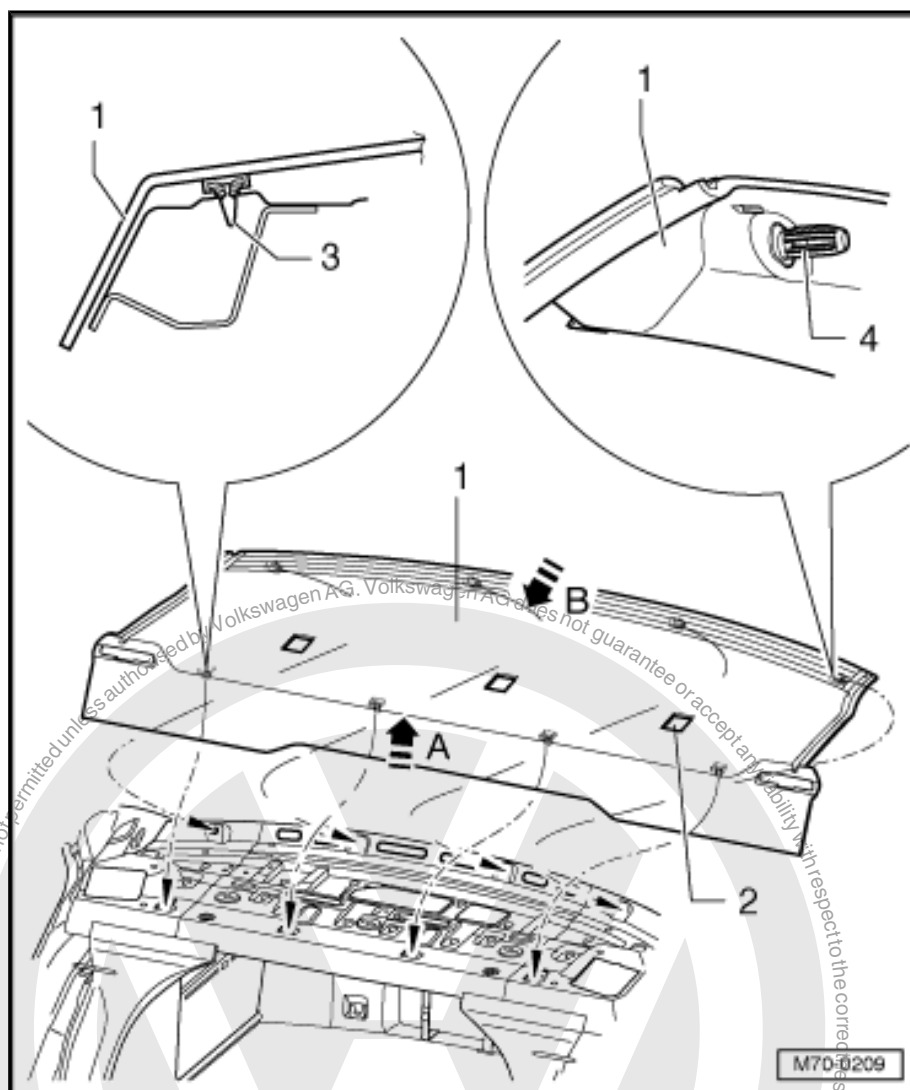

### 3.10.2 Installing

- Install in reverse order of removal.



#### Note

Before installing, check fasteners for damage and renew if necessary.



## 4 Luggage compartment trims

### 4.1 Tools

#### 4.1.1 Required special tools, workshop equipment, test and measuring devices and auxiliary items

- ◆ Release tool -T10236-
- ◆ Torque wrench -V.A.G 1783-

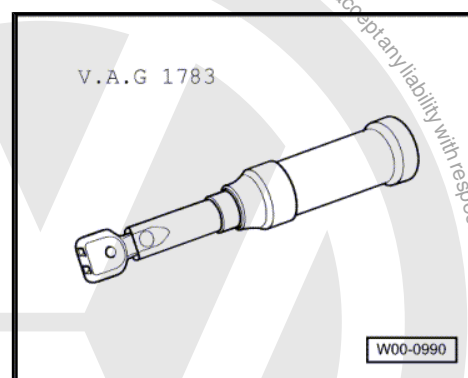
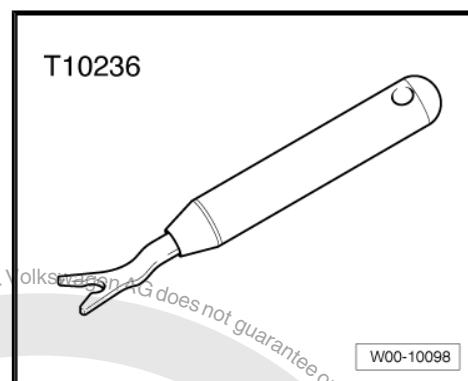

### 4.2 Removing and installing floor covering from vehicle with flat luggage compartment (Variant)

#### 4.2.1 Removing

- Fold luggage compartment floor covering -1- upwards and remove the four bolts -2- (2 Nm).



erWin

Protected by copyright. Copying for private or commercial purposes, in part or in whole, is not permitted unless authorised by Volkswagen AG. Volkswagen AG does not guarantee or accept any liability with respect to the correctness of information in this document. Copyright by Volkswagen AG.



- Pull luggage compartment floor covering -1- out of luggage compartment trim -3- in direction of -arrow-.

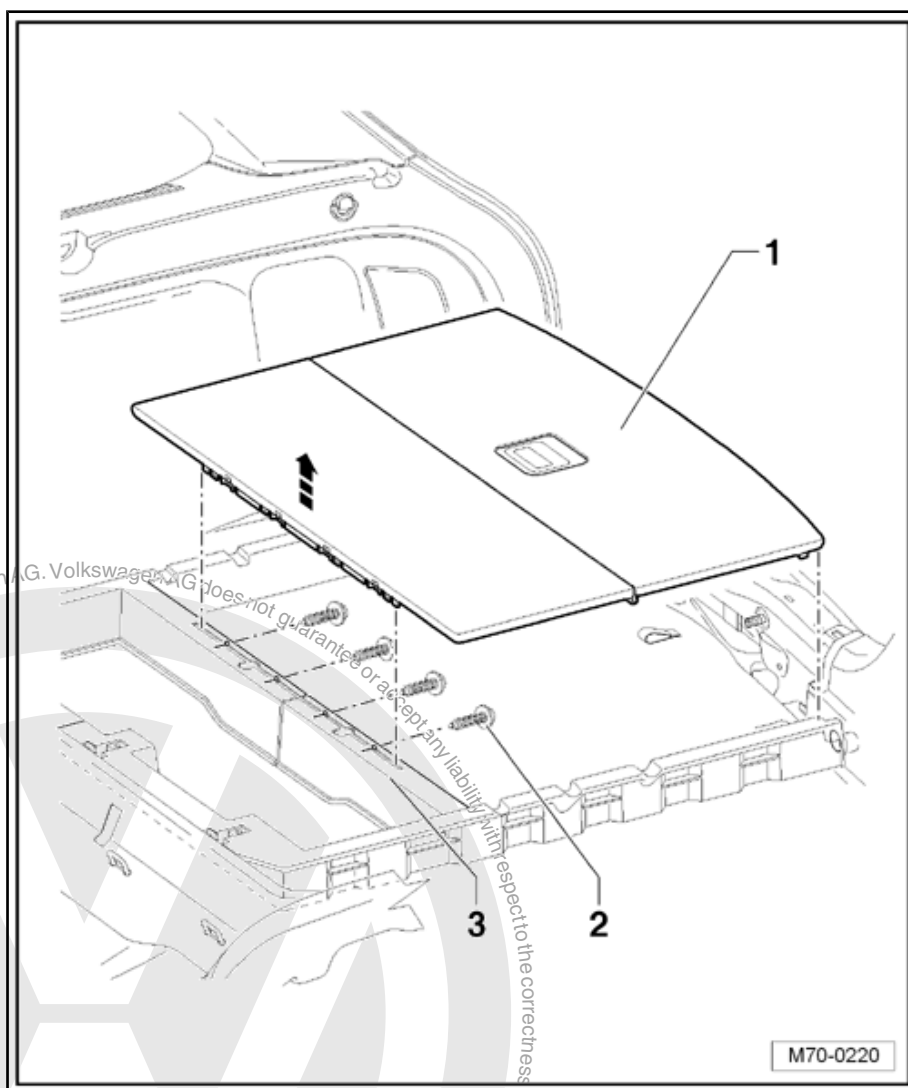

#### 4.2.2 Installing

- Install in reverse order of removal.

#### 4.3 Removing and installing storage compartment cover in vehicle with flat floor (Variant)

##### 4.3.1 Removing

- Fold storage compartment cover -1- up and unscrew bolt -4- (2 Nm) for support -3-.
- Fold covers -5- upwards.
- Remove the three bolts -2- from storage compartment cover -1- (2 Nm).



- Remove storage compartment cover -1- from vehicle.

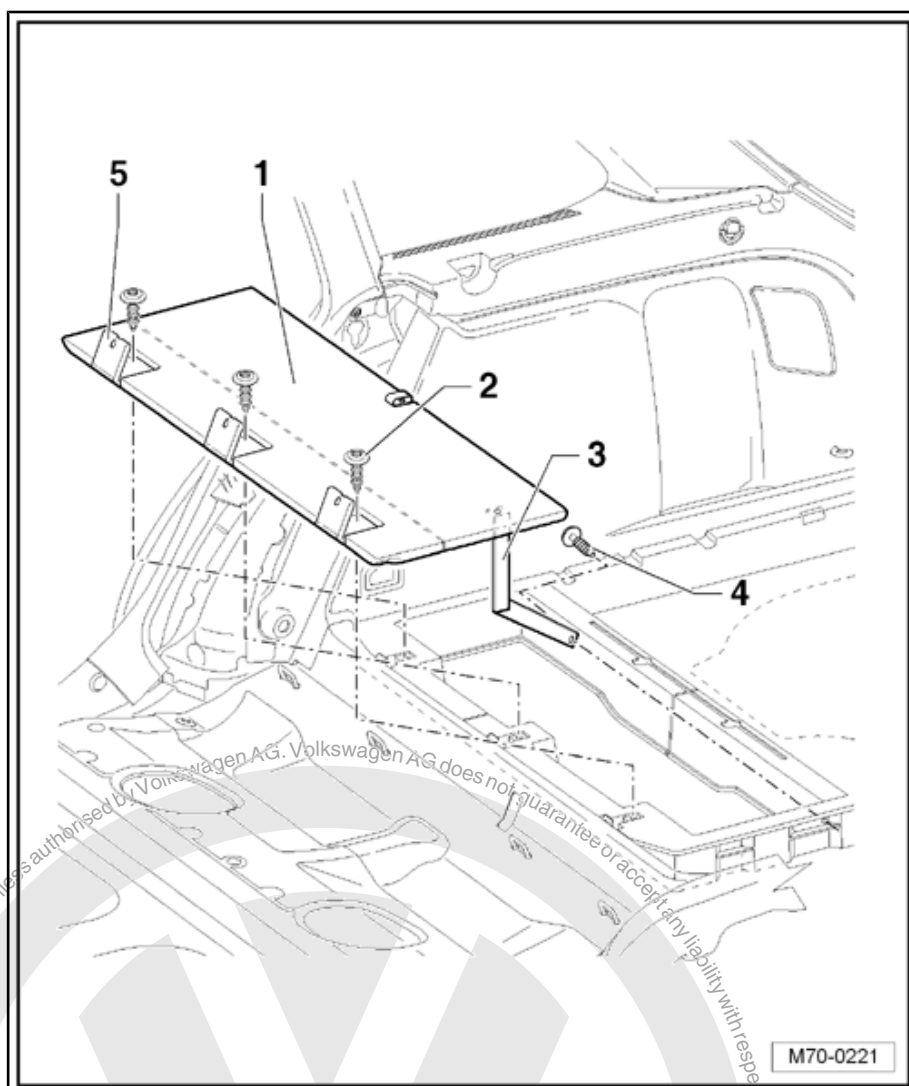

#### 4.3.2 Installing

- Install in reverse order of removal.

### 4.4 Removing and installing luggage compartment trim in vehicle with flat floor (Variant)

#### 4.4.1 Removing

- Remove luggage compartment floor covering ➔ [page 223](#) .
- Remove storage compartment cover ➔ [page 224](#) .
- Remove lining cover -1- from vehicle.
- Remove the two plastic nuts -5-.
- Remove the two bolts -4- from their nuts -3- (2 Nm).



- Lift luggage floor lining -2- in direction of -arrow A-, then pull it in direction of -arrow B- and out of side parts on left and right.

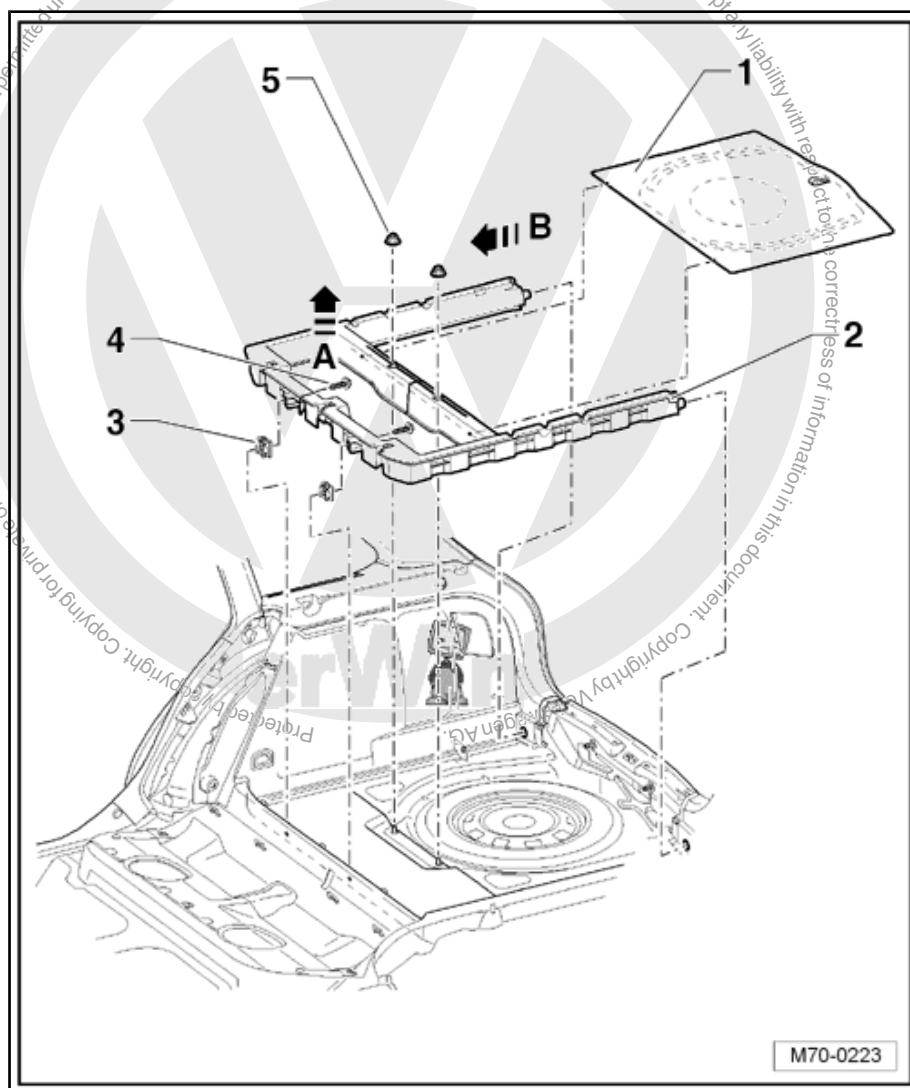

#### 4.4.2 Installing

- Install in reverse order of removal.

#### 4.5 Removing and installing felt covering in vehicle with flat floor (Variant)

##### 4.5.1 Removing

Vehicles with flat luggage compartment floor:

- Remove luggage compartment floor lining trim ⇒ [page 225](#) .

All vehicles:

- Remove side padding:
  - ◆ With rear side airbags ⇒ [page 287](#)
  - ◆ With no rear side airbags ⇒ [page 288](#)
- Remove luggage compartment side trim ⇒ [page 231](#) .



- Pull out the three plugs -1-.
- Carefully release felt covering -2- from adhesive strips -3- on body floor.
- Take felt covering out of vehicle.

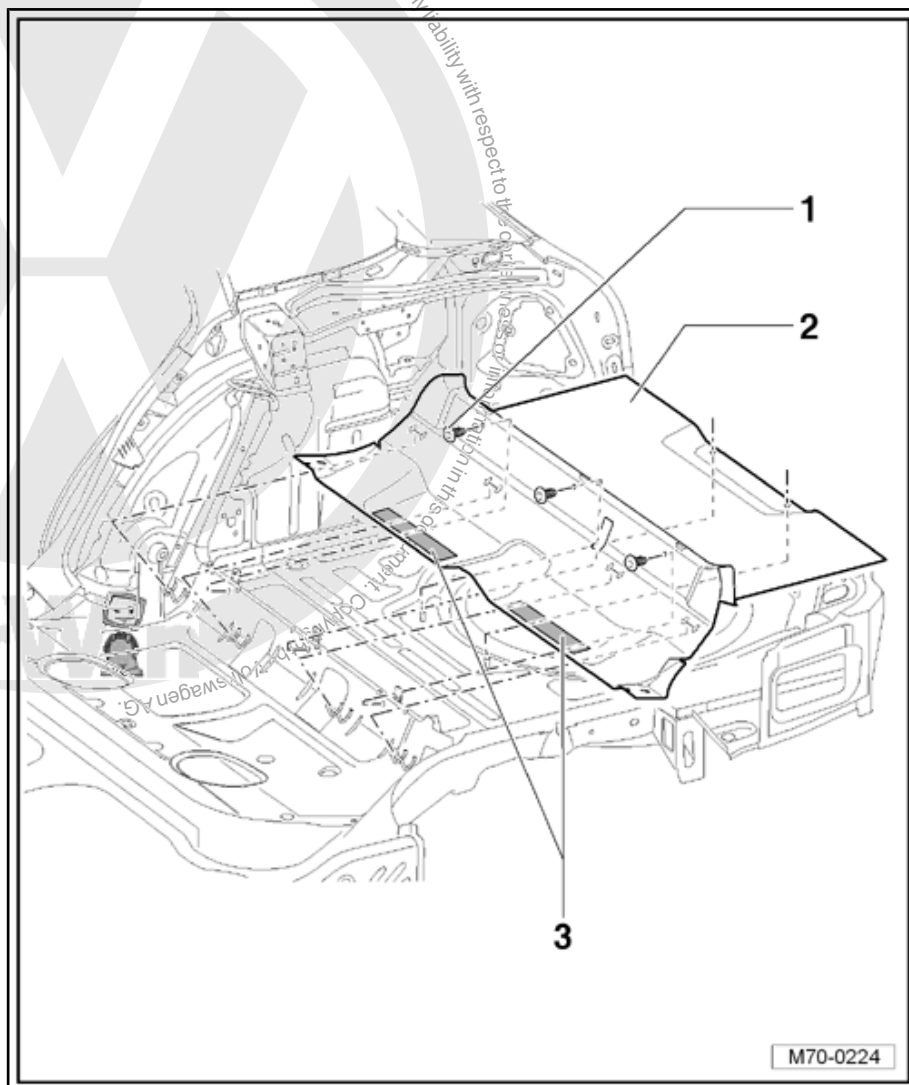

#### 4.5.2 Installing

- Install in reverse order of removal.

#### 4.6 Removing and installing rear lock carrier cover (saloon)

##### 4.6.1 Removing

- Remove floor covering from luggage compartment.
- Unscrew securing clips -1- from studs on body.
- Separate lower section of cover -arrow A- from body.



- Pull cover upwards off lock carrier -arrows B-

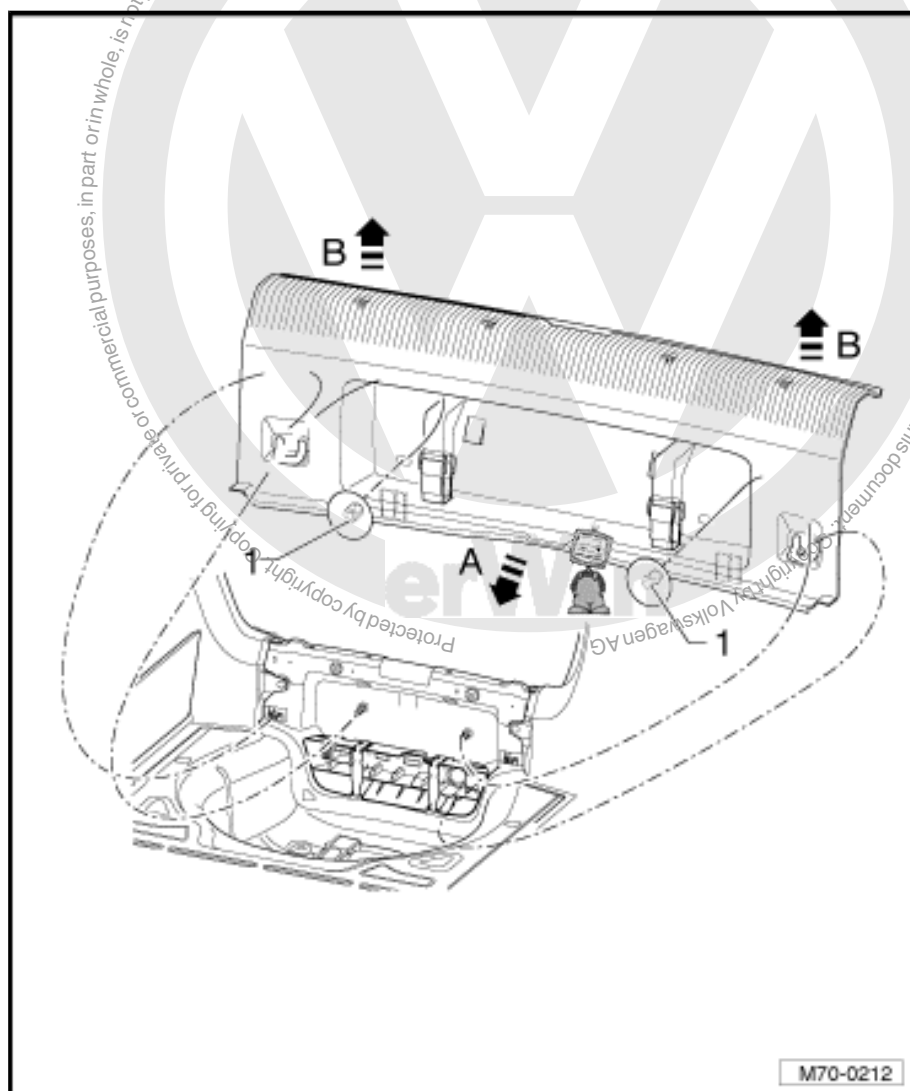

#### 4.6.2 Installing

- Install in reverse order of removal.



#### Note

*Before installing, check fasteners for damage and renew if necessary.*

#### 4.7 Removing and installing rear lock carrier cover (Variant)

##### 4.7.1 Removing

Vehicles with lower luggage compartment floor:

- Remove luggage compartment floor covering from vehicle.





**Vehicles with flat luggage compartment floor:**

- Fold luggage compartment floor covering forwards.
- Remove storage compartment lining from vehicle.

**All vehicles:**

- Unscrew securing clips -1- from studs on body.
- Release cover -2- in lower area from studs -3- on body, in direction of -arrow A-.
- Pull cover -2- upwards off lock carrier in direction of -arrow B-.

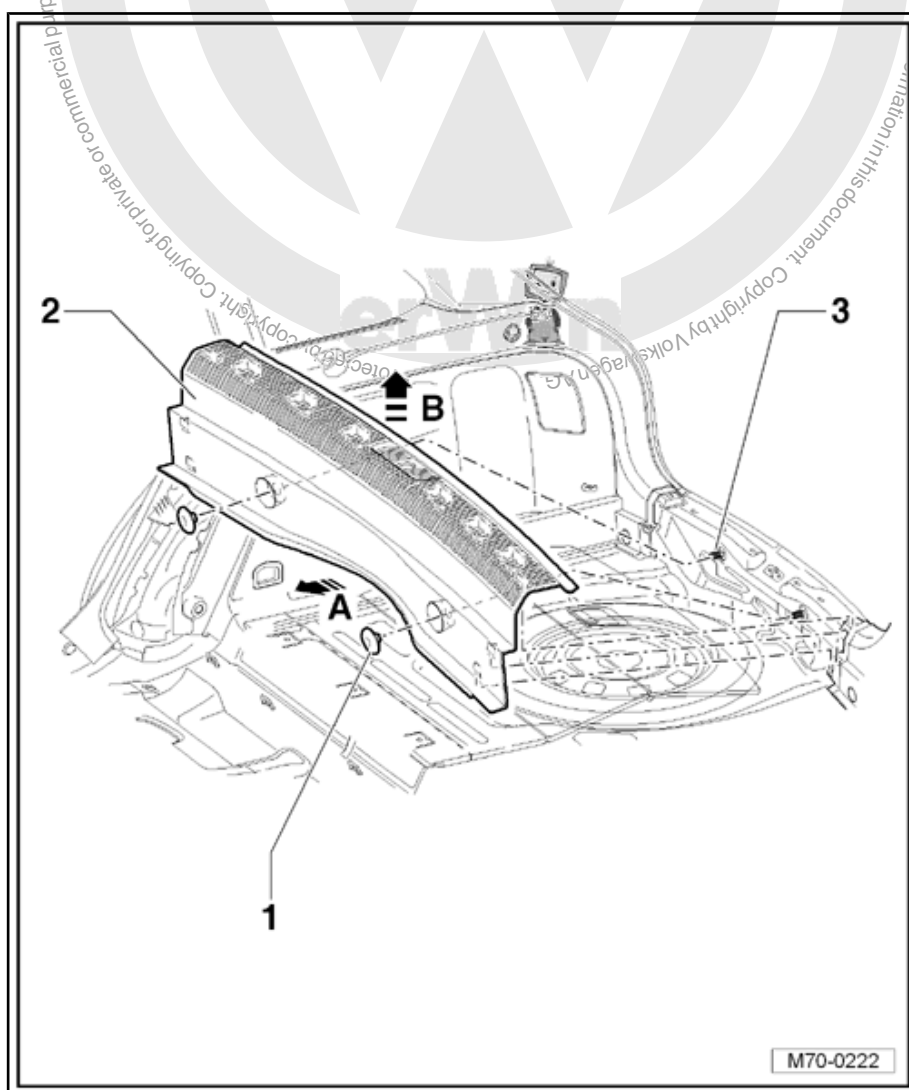

#### 4.7.2 Installing

- Install in reverse order of removal.



**Note**

*Before installing, check fasteners for damage and renew if necessary.*



## 4.8 Removing and installing luggage compartment side trim (saloon)



### Note

*Removal and installation is described for right side of vehicle.  
Follow same instructions for left side as appropriate.*

### 4.8.1 Removing

- Switch off ignition.
- Remove floor covering from luggage compartment.
- Remove bench seat ➔ [page 284](#) .
- Remove side padding on left and right:
  - ◆ With rear side airbags ➔ [page 287](#)
  - ◆ With no rear side airbags ➔ [page 288](#)
- Remove rear lock carrier cover.
- Remove the two bolts -1- (8 Nm) and remove lashing eye -2-.
- Remove securing clip -3-.
- Depending on level of equipment in vehicle, disconnect respective wiring harnesses and remove trim from vehicle.

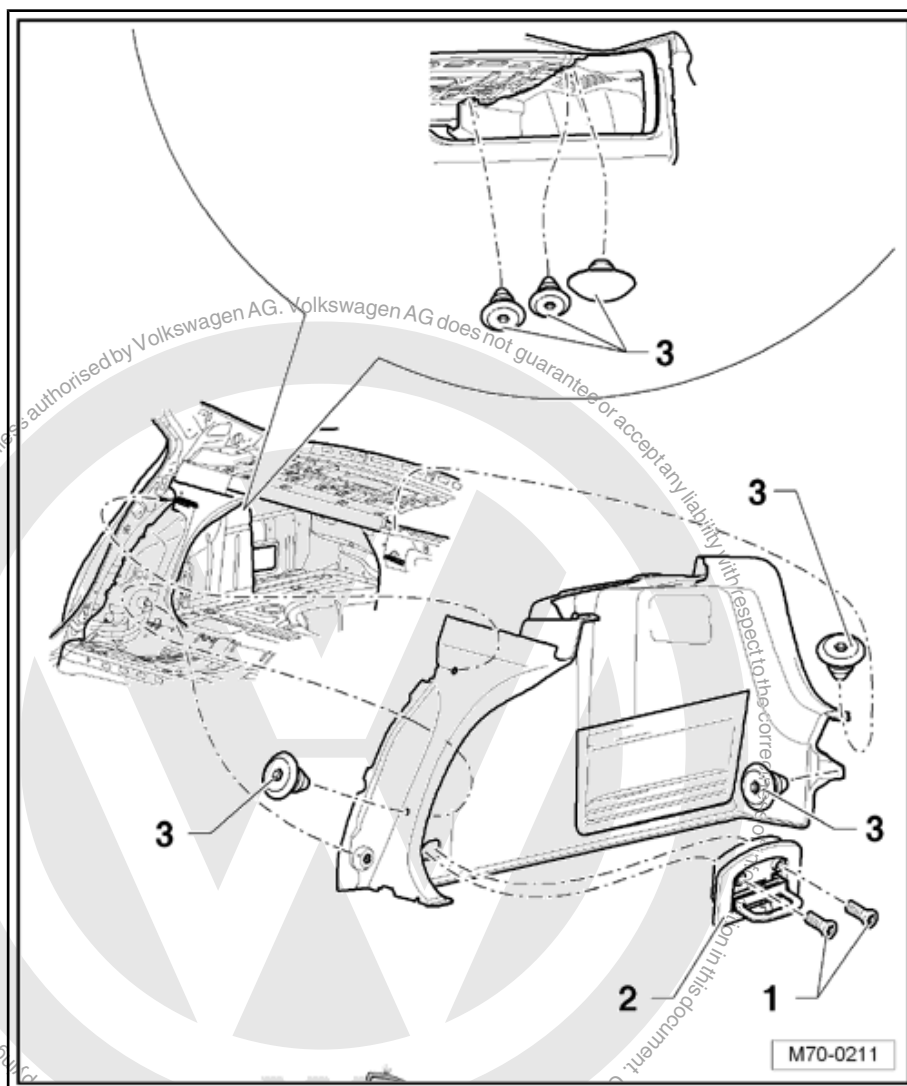

#### 4.8.2 Installing

- Install in reverse order of removal.

#### 4.9 Removing and installing luggage compartment side trim (Variant)



##### Note

*Removal and installation is described for right side of vehicle.  
Follow same instructions for left side as appropriate.*

##### 4.9.1 Removing

- Remove rear lock carrier cover ➔ [page 228](#) .

**Vehicles with flat luggage compartment floor:**

- Remove luggage compartment floor lining trim ➔ [page 225](#) .

**All vehicles:**

- Remove seat backrest ➔ [page 285](#) .
- Remove side padding:



- ◆ With rear side airbags ➔ [page 287](#)
- ◆ With no rear side airbags ➔ [page 288](#)
- Remove the two bolts -1- (8 Nm) and remove lashing eye -2-.
- Remove securing clip -3-.
- Unbolt bolt -8- (4.5 Nm) and remove bag hook bracket -7-.
- Pull trim -6- inwards, -arrow A- and out of mountings in body.
- Pull trim -6- forwards -arrow B- over backrest locking eye -4- and lashing eye -5-.
- Depending on level of equipment in vehicle, disconnect respective wiring harnesses and remove trim from vehicle.

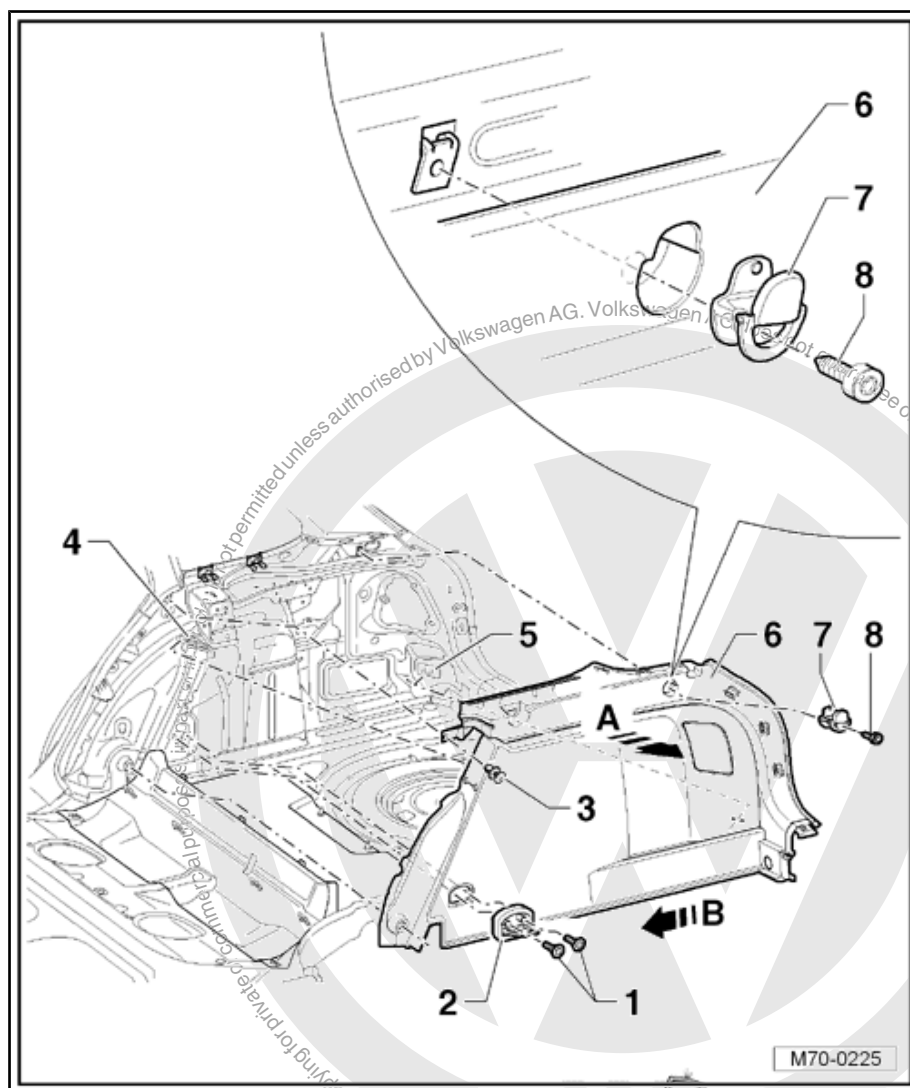

## 4.9.2 Installing

- Install in reverse order of removal.



#### Note

*Before installing, check fasteners for damage and renew if necessary.*





## 5 Rear lid trim

### 5.1 Tools

#### Special tools and workshop equipment required

- ◆ Removal pliers -3392-

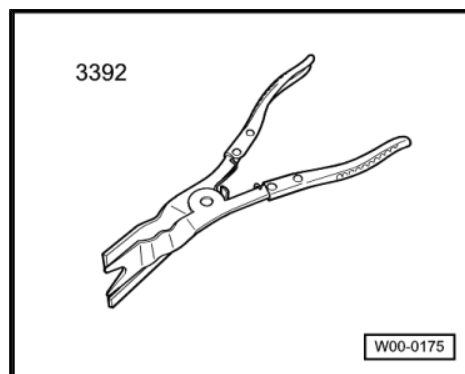

- ◆ Torque wrench -V.A.G 1783-

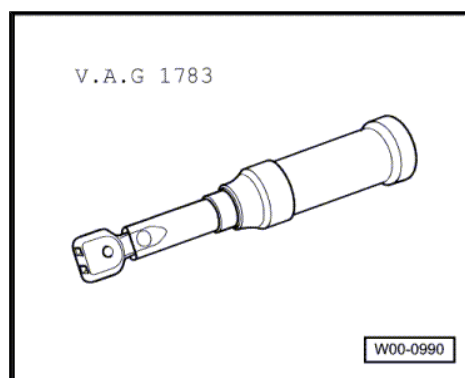

### 5.2 Removing and installing lower trim for rear lid (saloon)

#### 5.2.1 Removing

- Remove lock cover.
- Remove cover from handle for interior emergency release -2-.
- Remove bolts -1- from handle recess (2 Nm).
- Release trim from mountings in rear lid using removal wedge -3392- .



- Unhook Bowden cable at handle for interior emergency release and remove trim from rear lid.

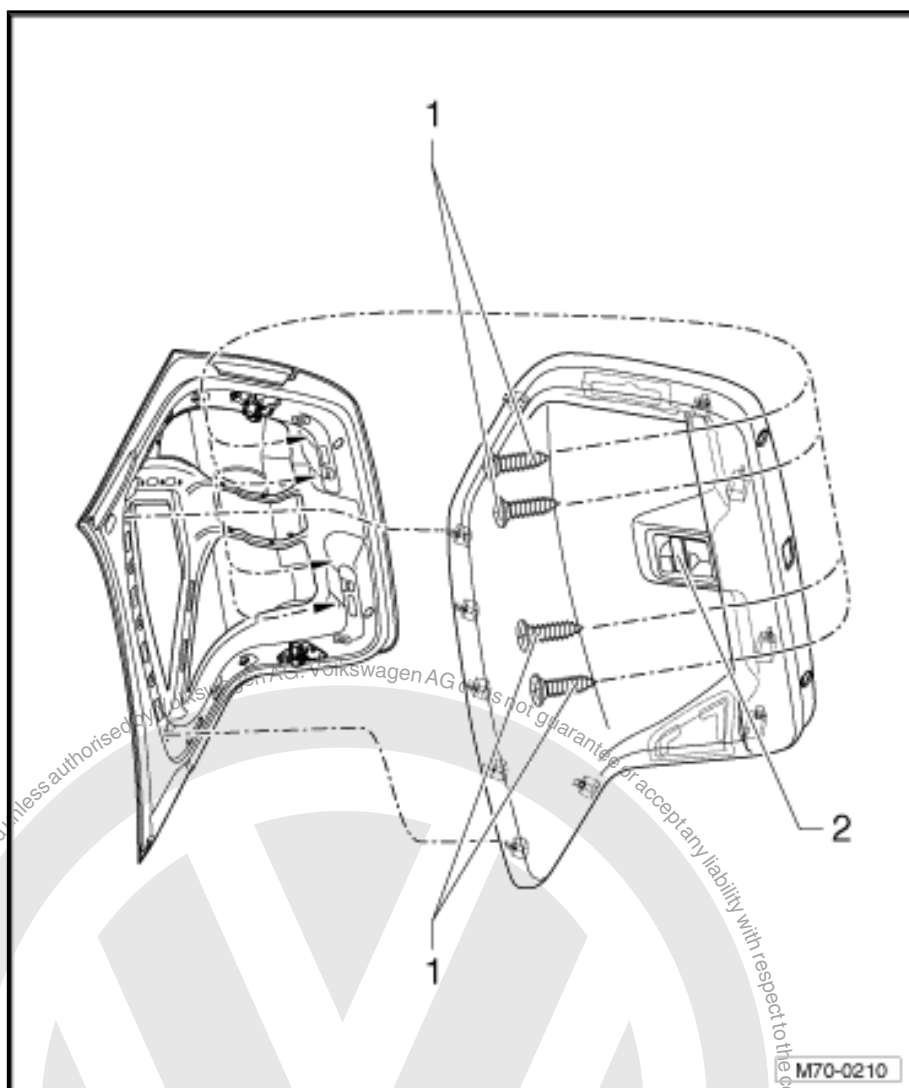

## 5.2.2 Installing

- Install in reverse order of removal.



### Note

*Before installing, check fasteners for damage and renew if necessary.*

## 5.3 Removing and installing lower trim for rear lid (Variant)



### 5.3.1 Removing

- Unclip the two covers -1- from trim -3-.
- Remove the two bolts -2- (2 Nm).



- Release upper part of trim -3- from fasteners in window frame trim -4-.
- Pull off trim.

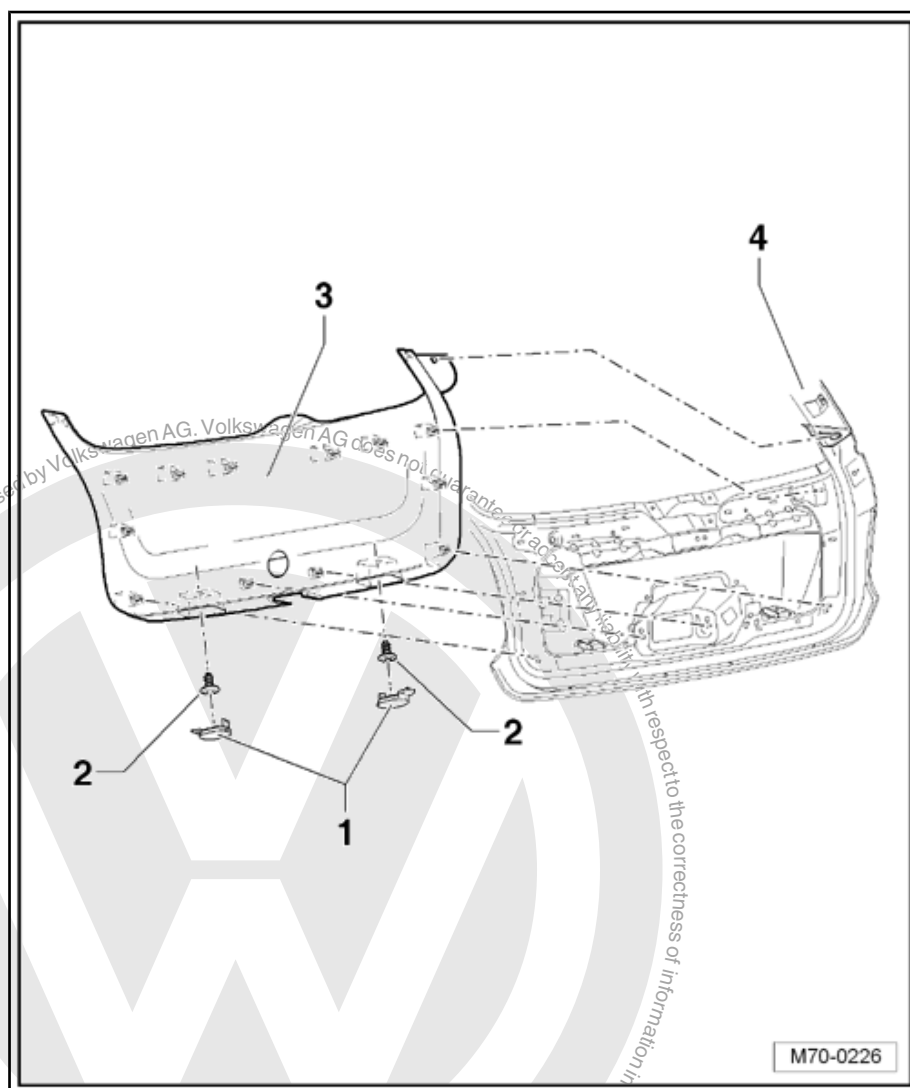

### 5.3.2 Installing

- Install in reverse order of removal.



#### Note

*Before installing, check fasteners for damage and renew if necessary.*

## 5.4 Removing and installing window frame trim (Variant)

### 5.4.1 Removing

- Remove rear lid trim ➔ [page 235](#) .





- Release trim -1- along sides from mountings in rear lid -2- using removal pliers -3392- .
- Pull upper edge of trim out of mountings.

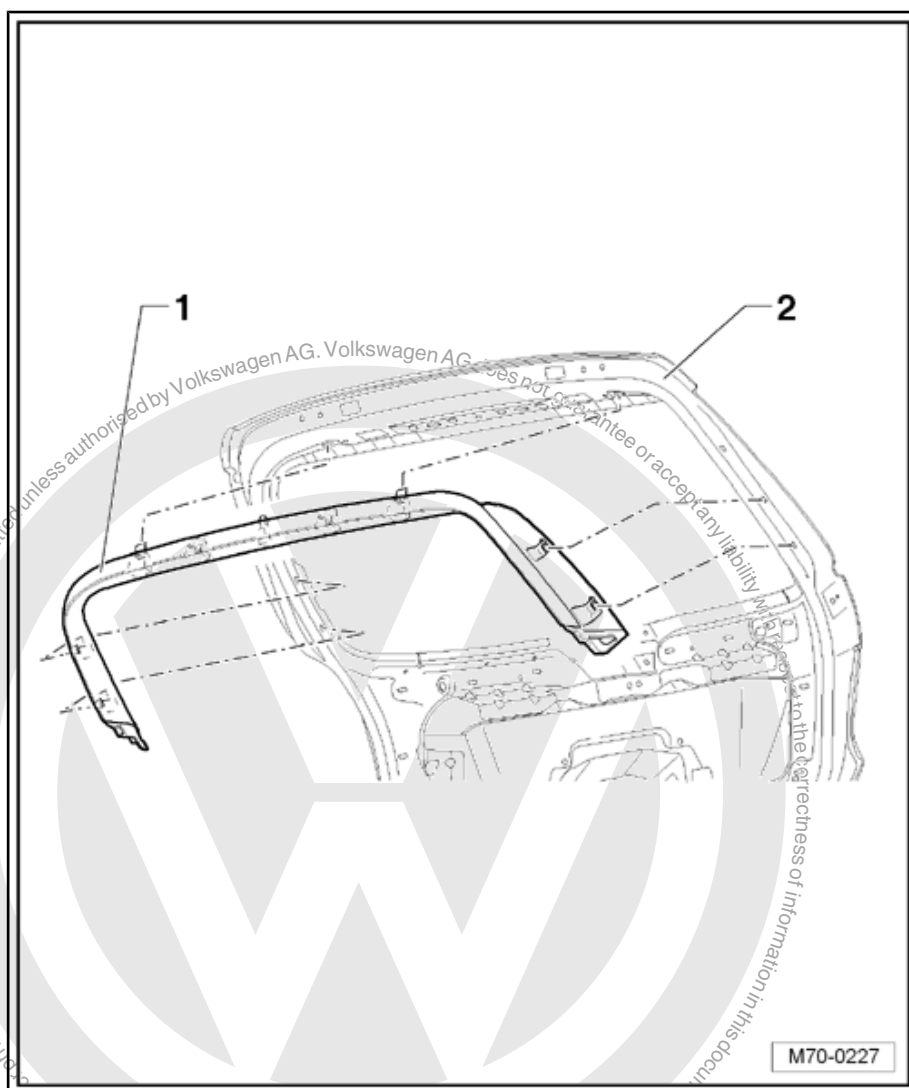

### 5.4.2 Installing

- Install in reverse order of removal.



#### Note

*Before installing, check fasteners for damage and renew if necessary.*



## 6 Roof trims

### 6.1 Tools

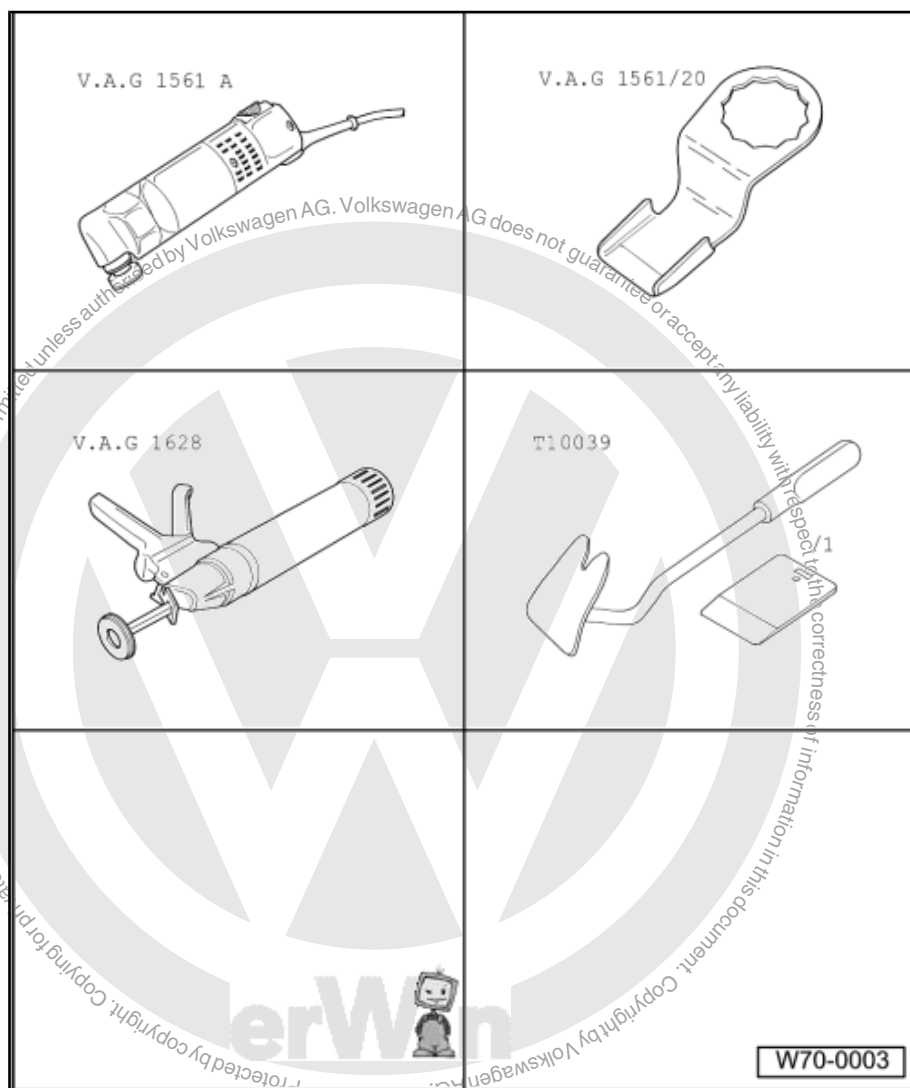

- ◆ Electric cutter -V.A.G 1561 A-
- ◆ Cutting blade -V.A.G 1561/20-
- ◆ Hand-cartridge gun -V.A.G 1628-
- ◆ Release lever -T10039 -
- ◆ Removal wedge -T10039 /1-

### 6.2 Removing and installing roof end strip (saloon)

#### 6.2.1 Removing

- Pull roof end strip -1- downwards out of mountings using removal wedge -3409- .



#### Note

*Before installing, check fasteners for damage and renew if necessary.*

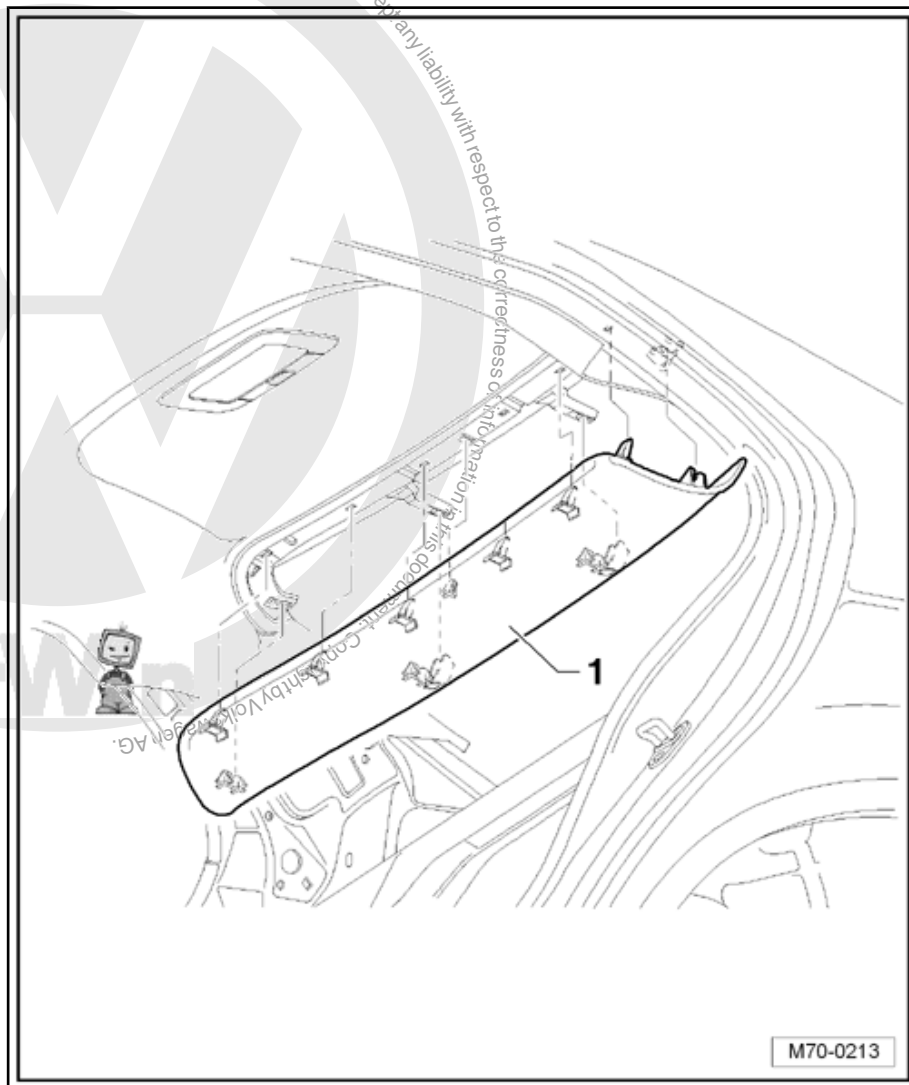

### 6.2.2 Installing

- Install in reverse order of removal.



## 6.3 Removing and installing roof end strip (Variant)

### 6.3.1 Removing

- Pull roof end strip -2- with clips -1- downwards out of mountings and out of bead of rear lid seal.

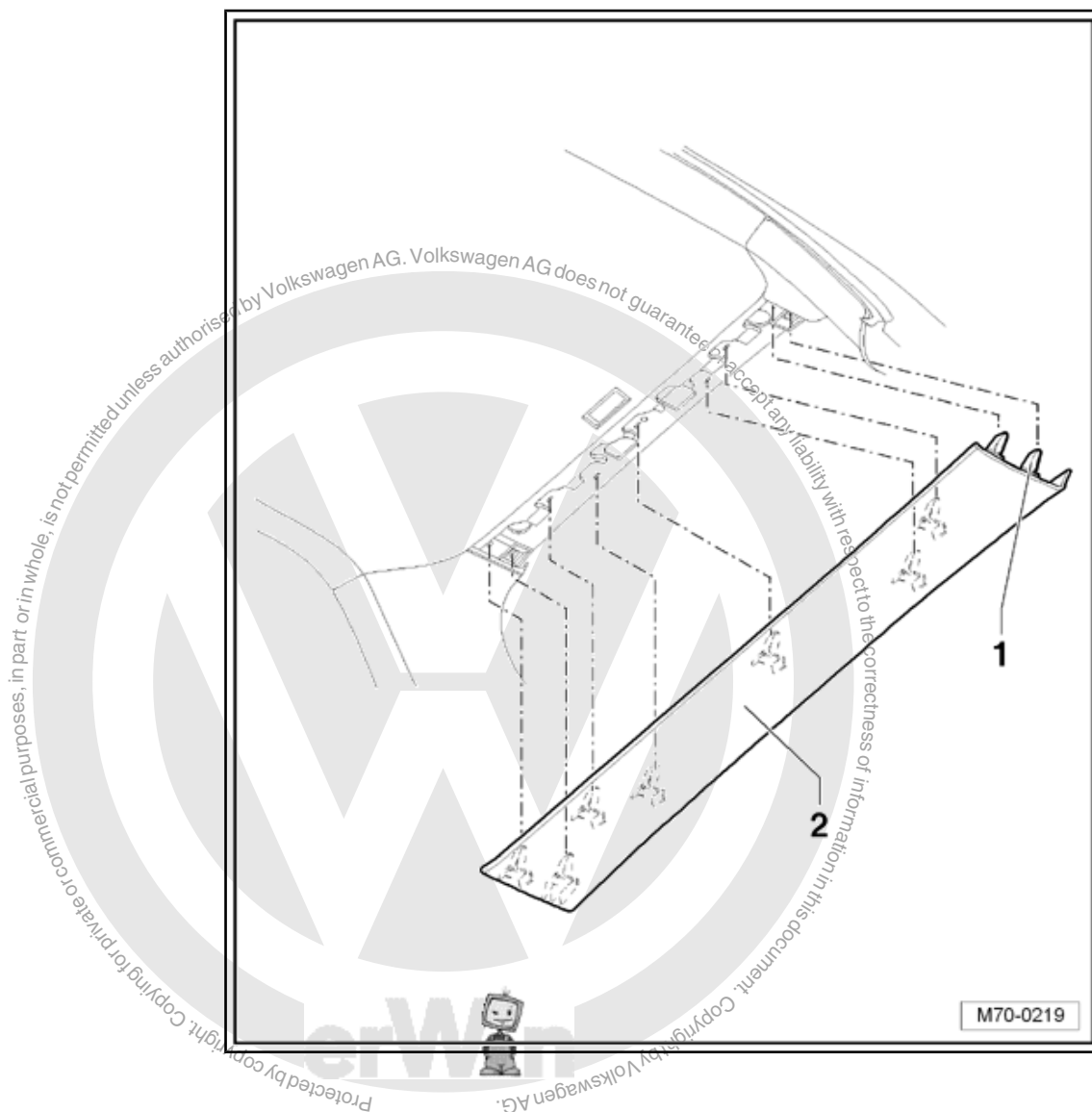

### 6.3.2 Installing

- Install in reverse order of removal.



#### Note

*Before installing, check fasteners for damage and renew if necessary.*



## 6.4 Removing and installing moulded headliner (saloon)

### 6.4.1 Removing

- Open sliding/tilting sunroof, if fitted.
- Switch off ignition.
- Remove centre console:

**Jetta 2005 ▶, Golf Variant 2007 ▶**

- ◆ Removing and installing basic version centre console (Jetta 2005 ▶, Golf Variant 2007 ▶) ⇒ [page 7](#) .
- ◆ Removing and installing Highline centre console (Jetta 2005 ▶, Golf Variant 2007 ▶) ⇒ [page 16](#) .

**Jetta 2010 ▶, Golf Variant 2010 ▶**

- ◆ Removing and installing basic version centre console (Jetta 2010 ▶, Golf Variant 2010 ▶) ⇒ [page 11](#) .
- ◆ Removing and installing Highline centre console (Jetta 2010 ▶, Golf Variant 2010 ▶) ⇒ [page 25](#) .





#### Note

*When dismantling Highline centre console, there is no requirement to remove the carrier -1- for centre console trim.*

- Remove unions (for centre console ventilation) -2- in direction of -arrow-

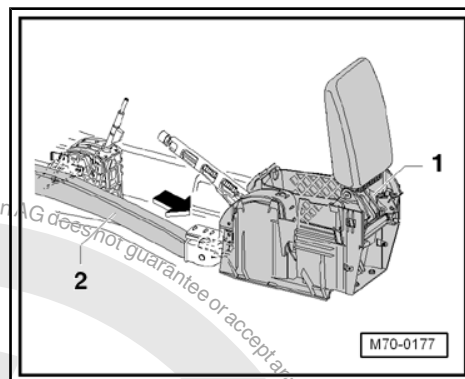

#### Note

*There is no requirement to remove the driver or front passenger seats.*

#### Vehicles with DSG or automatic gearbox

- Release selector lever using selector lever emergency release and position selector lever in position “S” ⇒ Power transmission; Rep. Gr. 37 ; Emergency release for selector lever .

#### Vehicles with manual gearbox

- Select 4th gear with gearstick.



#### Note

*Cover top of lever with a cloth or similar to prevent damage to moulded headliner.*

#### All vehicles

- Remove lights and switches in moulded headliner ⇒ Electrical system; Rep. Gr. 96 ; Lights and switches in roof trim .
- Remove rear roof end strip ⇒ [page 238](#) .
- Remove upper trim for A-pillar on left and right ⇒ [page 209](#) .
- Remove upper trim for B-pillar on left and right ⇒ [page 213](#) .
- Remove C-pillar trim on left and right ⇒ [page 217](#) .

#### Models with sliding/tilting sunroof

- Push wedge -T10039/1- between frame -1- and moulded headlining -2-.
- Separate frame from moulded headliner using release lever - T10039- in direction of -arrow-, moving along perimeter.

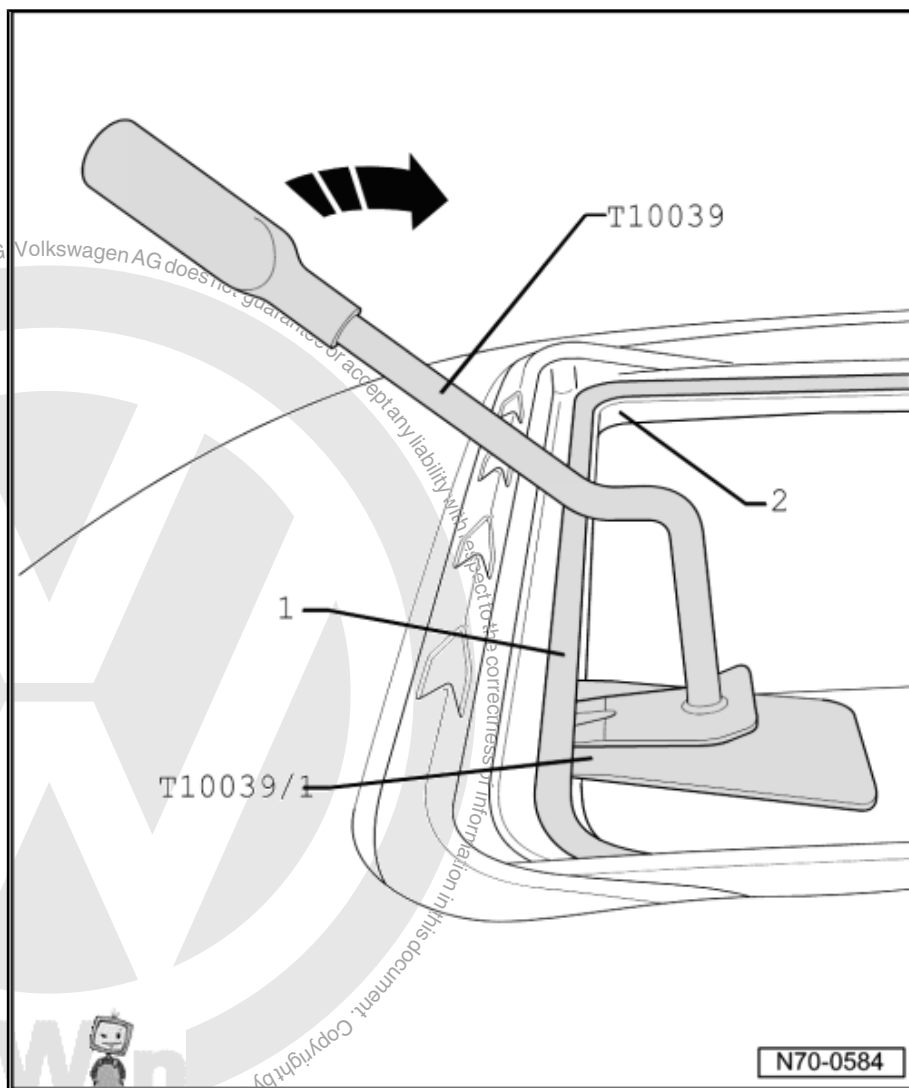

#### All vehicles

- Remove left and right sun visors -1- ➤ [page 73](#) .
- Remove left and right roof grab handles -2- and -3-.



#### Note

*Renew all clips found in retainers for grab handles.*

#### Vehicles with interior mirror with rain sensor

- Remove interior mirror with rain sensor ➤ [page 1](#) .

#### Vehicles with interior mirror among vehicles with adaptive cruise control

- Remove interior mirror with adaptive cruise control ➤ [page 3](#) .

#### All vehicles

- Remove the two bolts -4- (2 Nm).

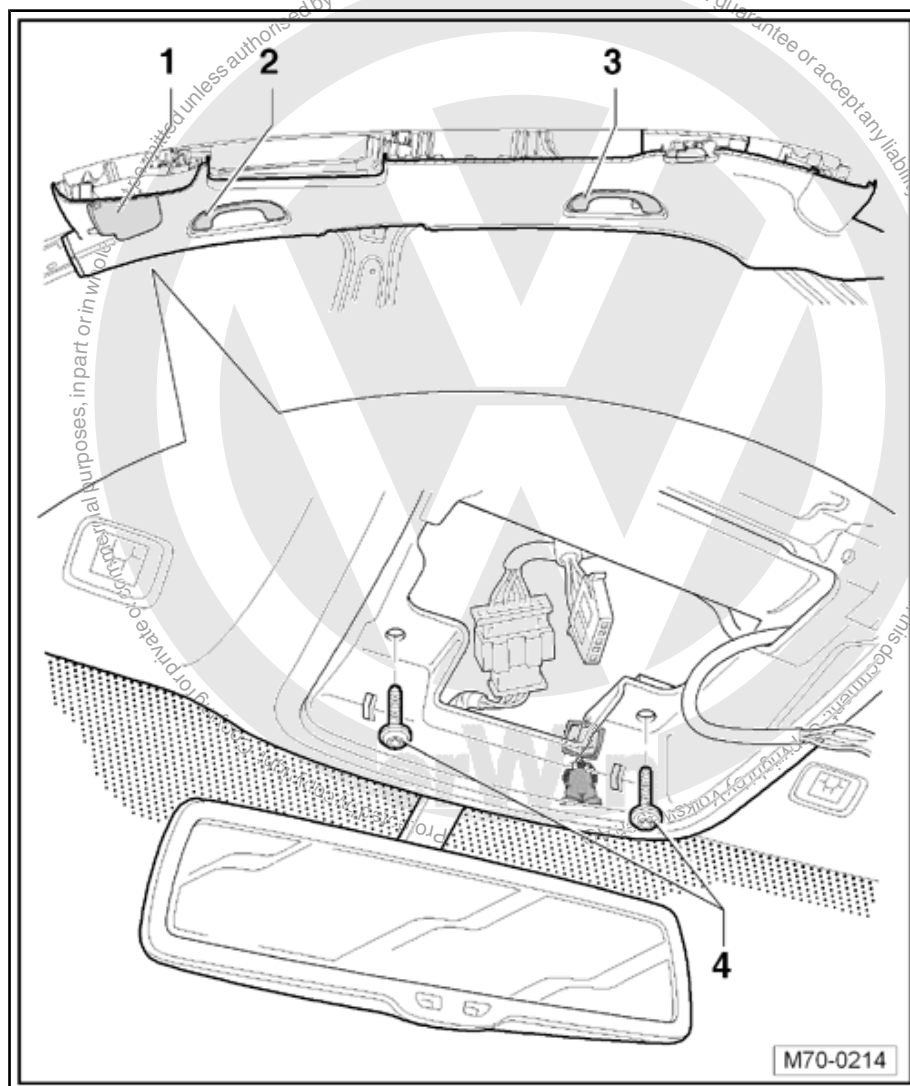

- Remove bolts -1- (2 Nm) on left and right of moulded headliner.



**Caution**

*Carry out following sequences using extreme care so as not to damage the moulded headliner.*

- Lower moulded headliner slightly and disconnect wiring harness from moulded headliner, depending on equipment fitted to vehicle.
- Move backrest of driver and front passenger seat to rearmost position.
- Remove moulded headliner from vehicle through front passenger side door.



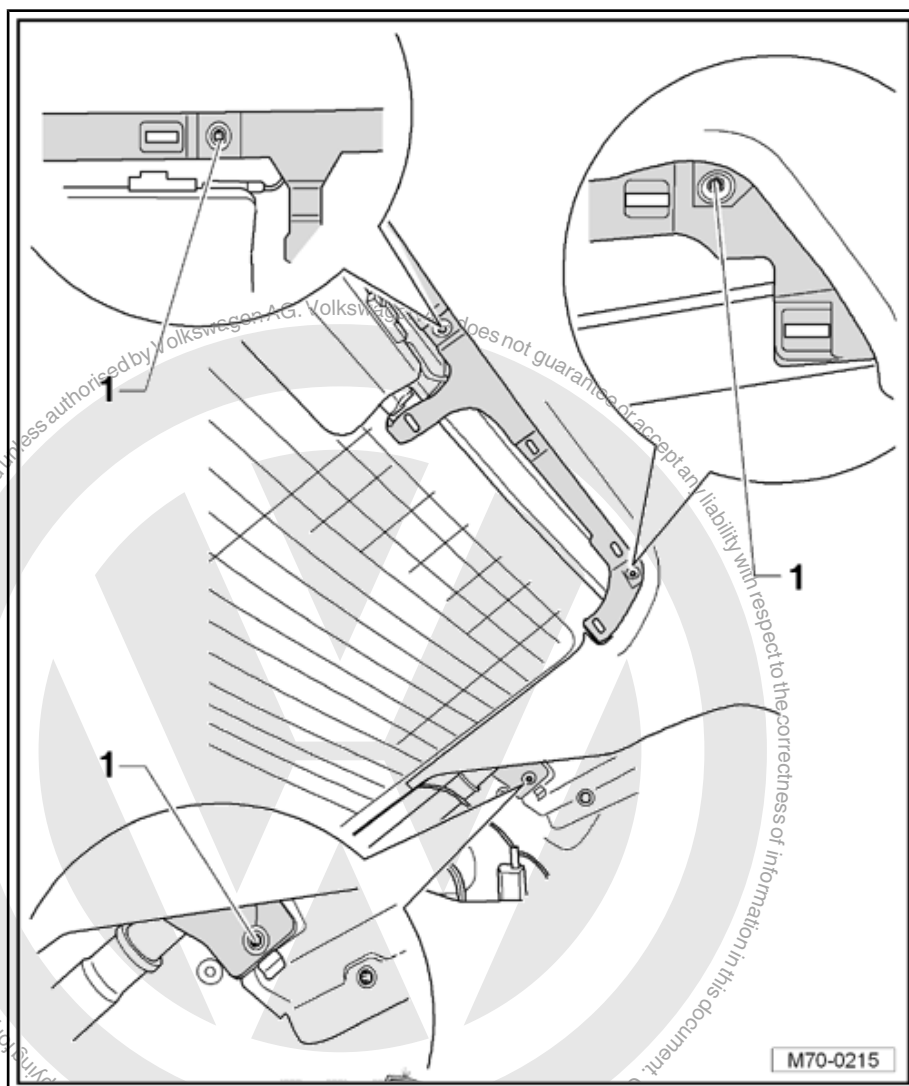

## 6.4.2 Installing

- Install in reverse order of removal.

## 6.5 Removing and installing moulded headliner (Variant)

### 6.5.1 Removing

#### Vehicles with panorama sliding roof

- Open panorama sliding roof.
- Switch off ignition.
- Push wedge -T10039/1- between frame -1- and moulded headlining -2-.



- Separate frame from moulded headliner using release lever - T10039- in direction of -arrow-, moving along perimeter.

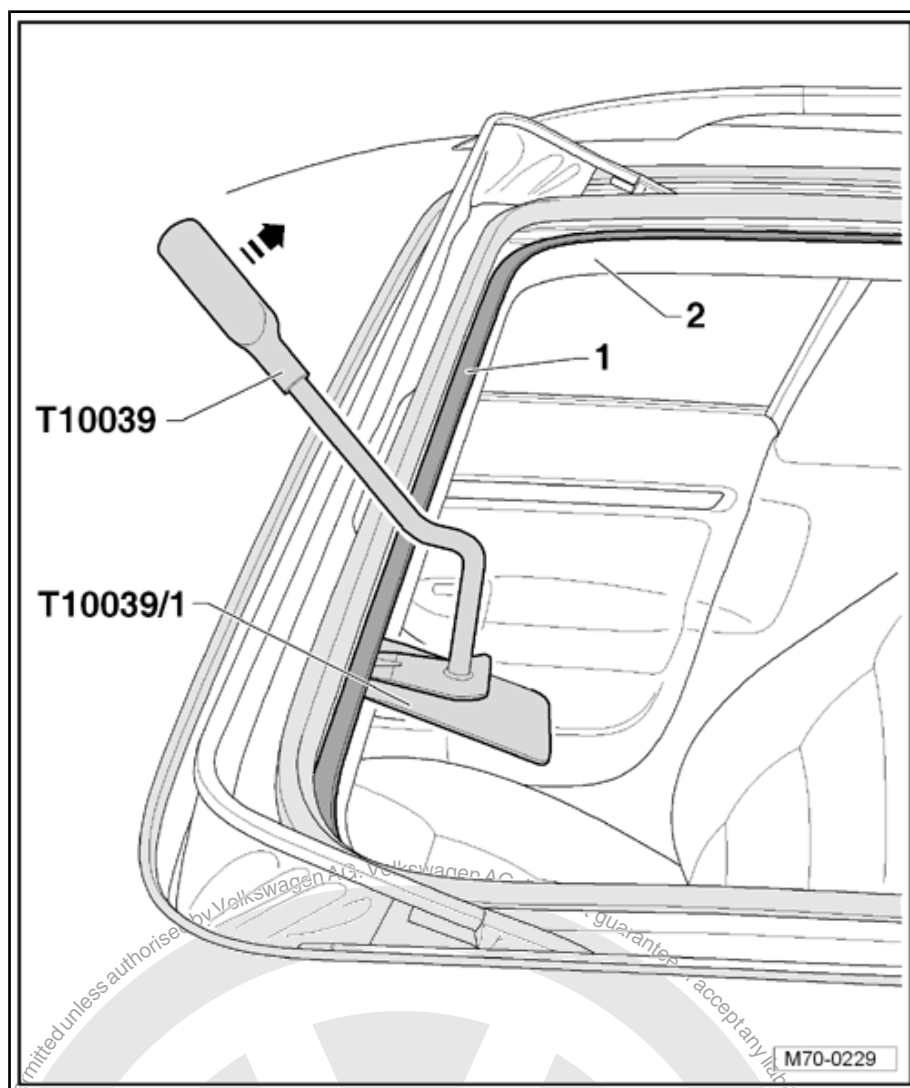

#### Vehicles with net partition

- Remove net partition bracket -3-.
- ◆ Vehicles with normal roof ⇒ [page 86](#) .
- ◆ Vehicles with panorama sliding roof ⇒ [page 87](#)

#### All vehicles

- Remove roof end strip ⇒ [page 240](#)
- Remove upper trim for A-pillar on left and right ⇒ [page 209](#) .
- Remove upper trim for B-pillar on left and right ⇒ [page 213](#) .
- Remove C-pillar trim on left and right ⇒ [page 217](#) .
- Remove D-pillar trim on left and right ⇒ [page 219](#) .
- Remove lights and switches in moulded headliner ⇒ Electrical system; Rep. Gr. 96 ; Lights and switches in roof trim .
- Remove left and right sun visors -1- ⇒ [page 73](#) .
- Remove the two bolts -4- (2 Nm).



- Remove left and right roof grab handles -2- ➔ [page 81](#) .
- Lower moulded headliner slightly and disconnect wiring harness from moulded headliner, depending on equipment fitted to vehicle.
- Fold front seat backrests completely to rear.
- Take out moulded headliner through opened rear lid.

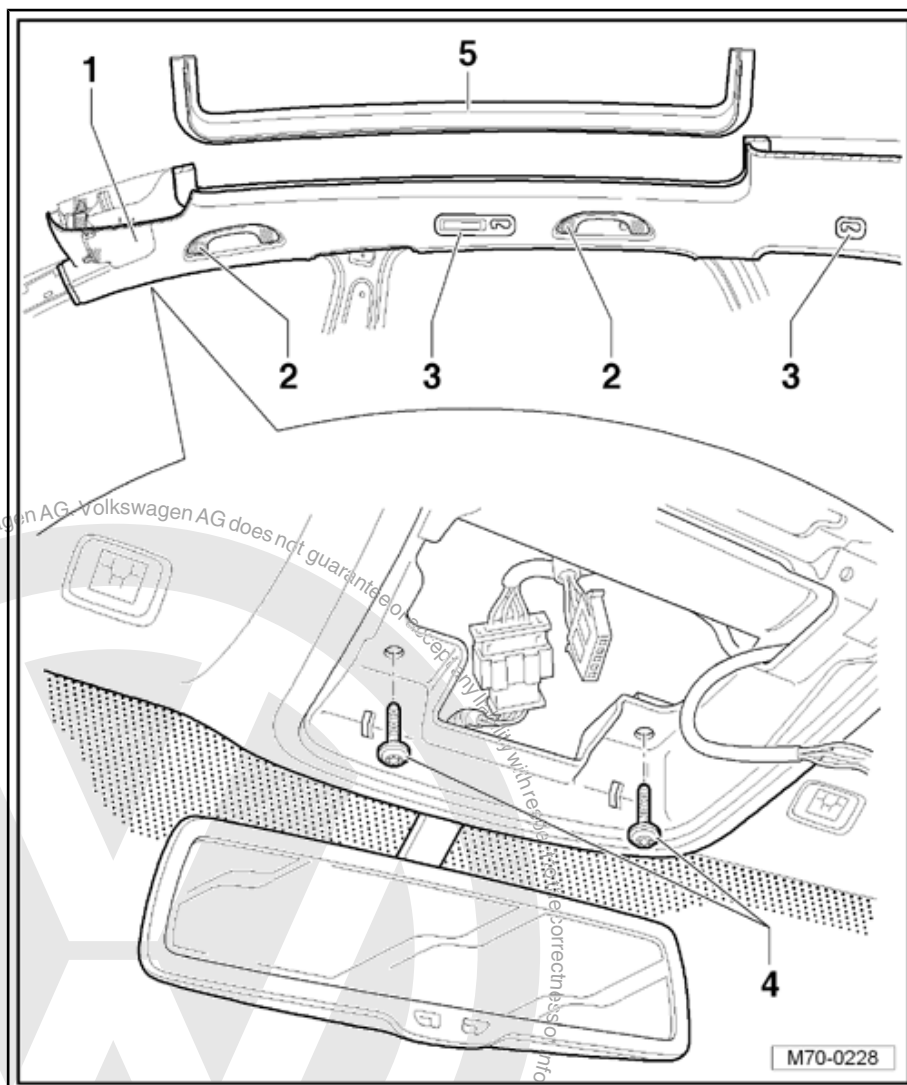

### 6.5.2 Installing

- Install in reverse order of removal.

## 6.6 Removing and installing roof insulation/reinforcement (Variant)

### 6.6.1 Removing

- Remove moulded headlining ➔ [page 245](#) .
- Cut roof insulation/reinforcement -1- into approx. 6 cm wide strips -2- lengthwise using a carpet knife.



- Pull strips -2- off roof.
- Cut back adhesive residue -3- using an electric cutter - V.A.G 1561 A- and cutting blade -V.A.G 1561/20- -4-.



#### Note

*If paint structure has been damaged on removal of the roof insulation/reinforcement, repair paint damage according to guidelines of ⇒ Paint workshop manual .*

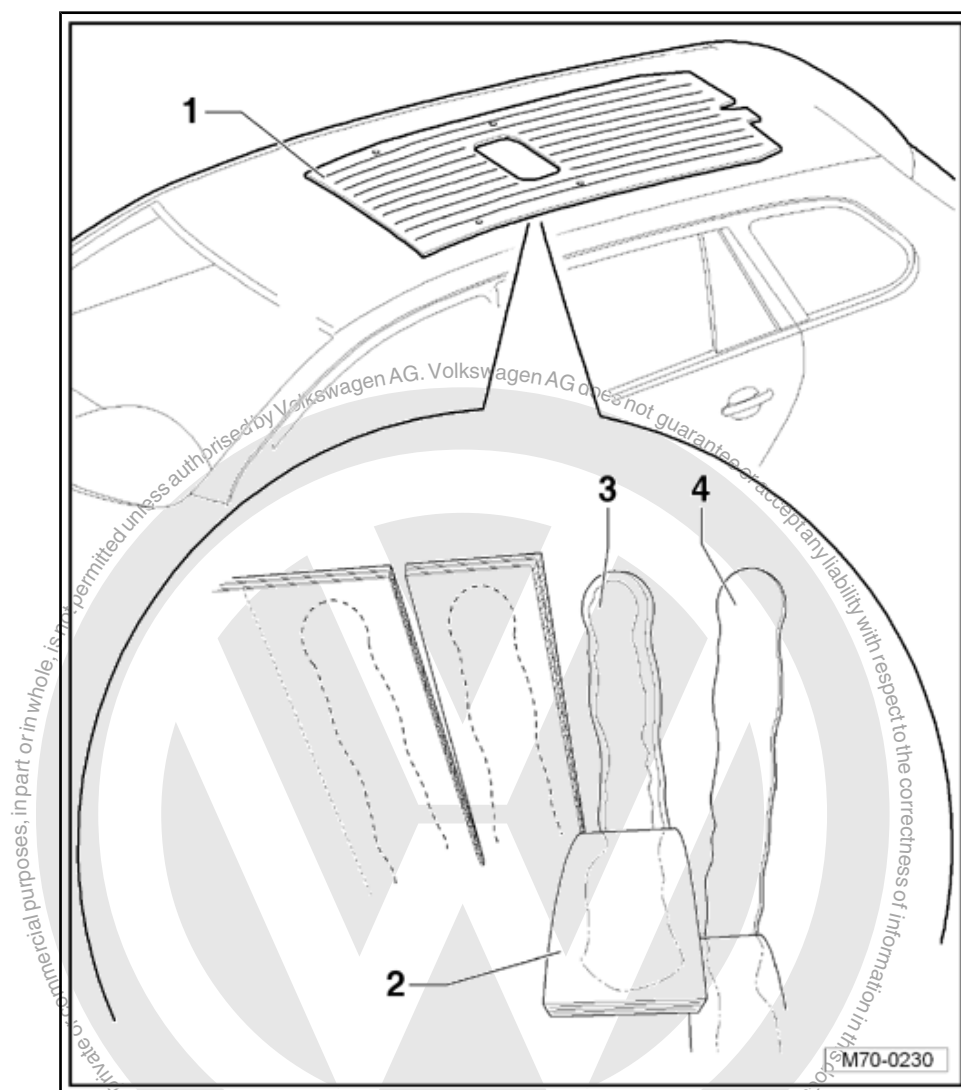

## 6.6.2 Installing



#### Note

*Observe adhesive processing instructions when installing roof insulation/reinforcement.*

- Use hand-cartridge gun -V.A.G 1628- to apply 1K assembly adhesive -D 190 MKD A3- -2- onto roof insulation/reinforcement -1-.
- Dimension a = 61 mm



- Dimension b = 25 mm
- Dimension c = 34.5 mm
- Dimension d = 19 mm
- Dimension e = 1.5 mm
- Transport roof insulation/reinforcement into vehicle via rear lid aperture and press fully onto roof.

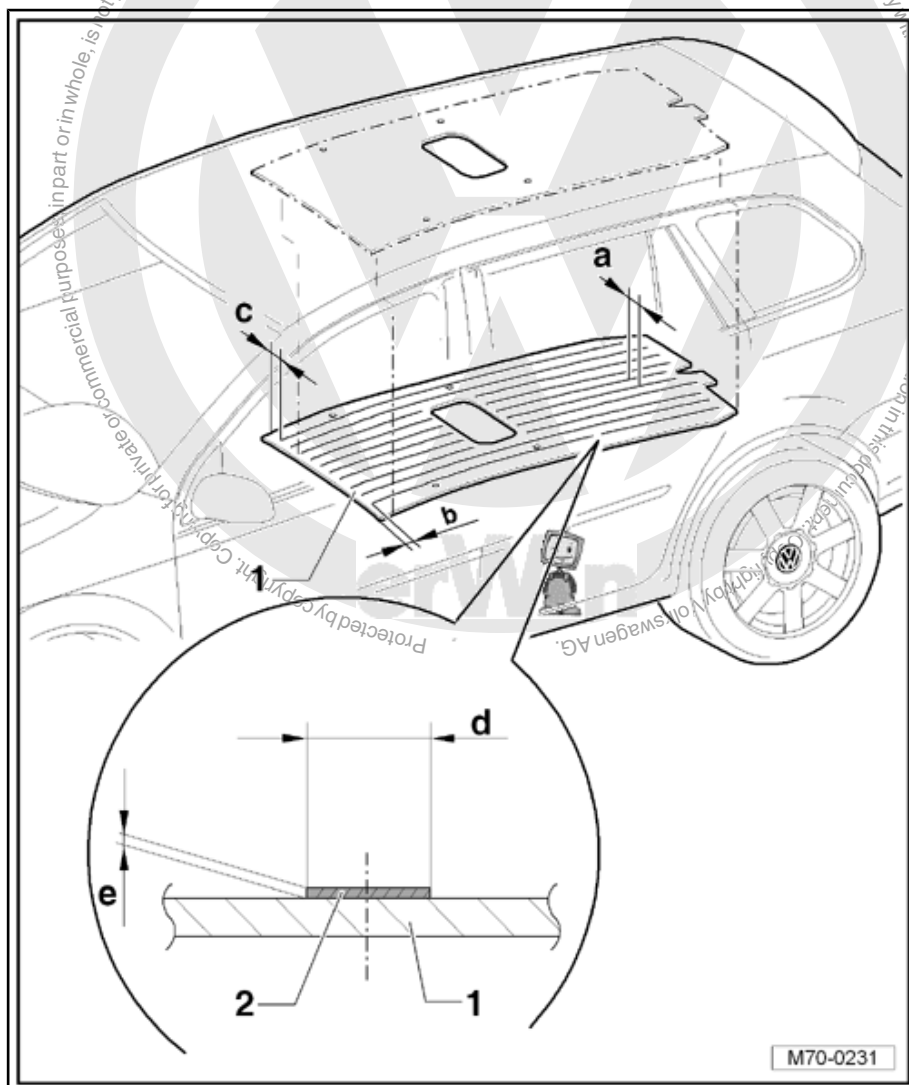



## 72 – Seat frames

### 1 Front seats

#### 1.1 Tools

##### Special tools and workshop equipment required

- ♦ Airbag adapter -VAS 6229-

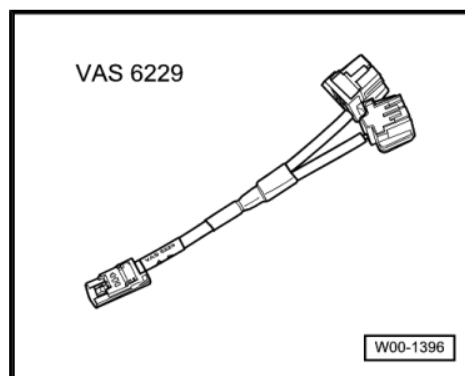

- ♦ Airbag adapter -VAS 6281-

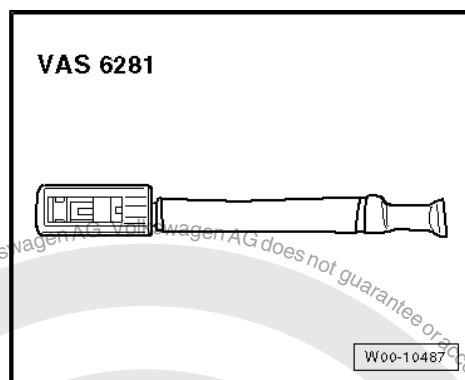

- ♦ Assembly tool -3399-

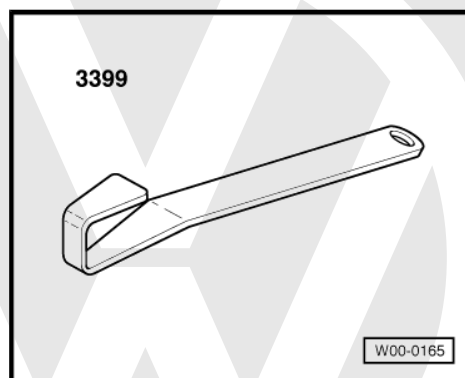



- ◆ Engine and gearbox support -VAS 6095-

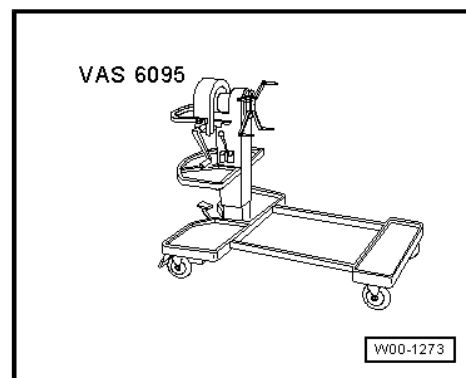

- ◆ Seat repair stand -VAS 6136-

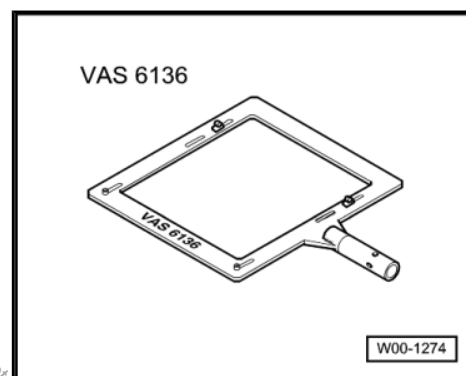

- ◆ Pop rivet pliers -VAS 5072-

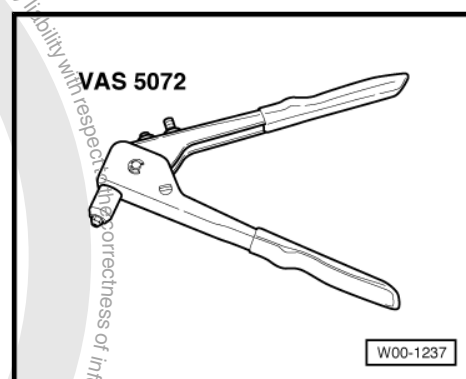

## 1.2 Removing and installing front seat



### Note

- ◆ Removal and installation is described for the left seat. Apply the same instructions for removal and installation of the right seat as appropriate.
- ◆ Removal and installation is described for a manually adjustable seat. Apply the same instructions for removal and installation of an electrically adjustable seat as appropriate.

### 1.2.1 Removing



#### WARNING

*Follow safety precautions when working on airbag.*

- Remove drawer from seat, if fitted.



- Move seat to uppermost position using height adjustment.
- Move seat to forwardmost position using longitudinal adjustment.
- Remove bolts -3- and -4-.
- Move seat to rearmost position using longitudinal adjustment.
- Disconnect vehicle battery ⇒ Electrical system; Rep. Gr. 27 ; Disconnecting and reconnecting battery .
- Remove cover cap -5- from coupling station.



#### WARNING

***Electrostatic discharges may result in unintentional triggering of airbag. Therefore, the mechanic must electrostatically discharge him/herself before disconnecting wiring. This can be done by briefly touching the body or striker plate of the door.***

- Depending on equipment fitted to vehicle, disconnect seat wiring harness from coupling station.
- Connect airbag adapter -VAS 6229- or airbag adapter -VAS 6281- to side airbag wiring harness -6-.
- Remove bolts -1- and -2-.
- Release wiring harness from mounting in floor.



#### Caution

***If seat is lifted out of vehicle or transported, it must not, in order to prevent damage, be gripped by attaching parts such as, e.g. belt buckle, lever for seat longitudinal adjustment, lever for seat height adjustment or seat trim panels.***

- Insert right hand between backrest and seat cushion, grip front end of seat cushion with left hand and lift seat out of vehicle.



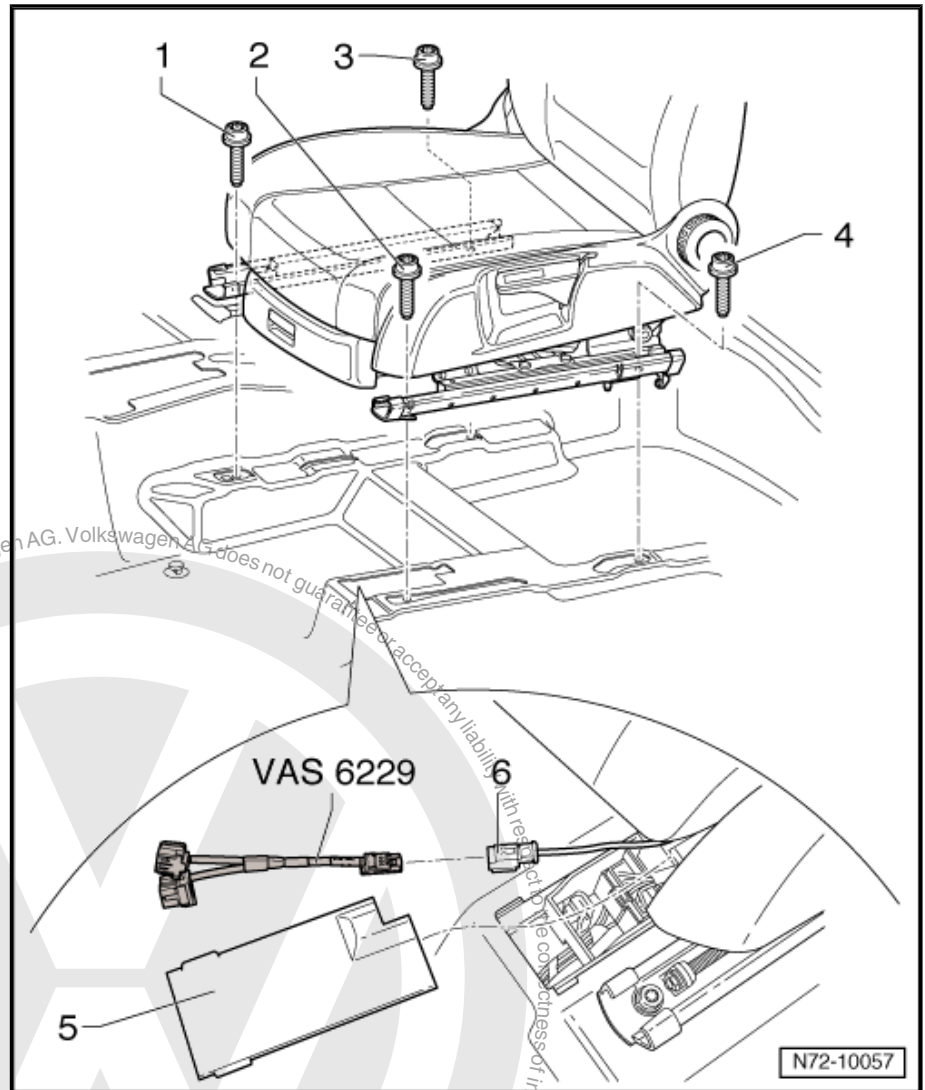

## 1.2.2 Installing

- Lift seat through front door aperture.
- Locate seat on tunnel side centralizing pins and into respective openings in floor.
- Tighten bolt -1- (40 Nm).
- Tighten bolt -2- (40 Nm).



### WARNING

*If, when installing a seat a thread in seat cross member mounting plate is damaged, reworking damaged threads is prohibited! In this case, the seat cross member mounting plate must be replaced.*

If seat cross member mounting plate threads have been damaged:

- Replace the affected seat cross member mounting plate  
⇒ Body Repairs; Rep. Gr. 51 .
- Remove airbag adapter -VAS 6229- .



- Lock side airbag wiring harness -6- into coupling station.
- Depending on equipment fitted to vehicle, reconnect all other wiring harnesses into coupling station.
- Secure wiring harness in fastener on floor and fit cover cap -5- onto coupling station.
- Reinstall seat drawer, if fitted.
- Switch ignition on.



**WARNING**

***Ensure that nobody is in vehicle.***

- Reconnect vehicle battery ⇒ Electrical system; Rep. Gr. 27 ; Disconnecting and reconnecting battery .
- Move seat to forwardmost position using longitudinal adjustment.
- Tighten bolt -3- (40 Nm).
- Tighten bolt -4- (40 Nm).



**WARNING**

***If, when installing a seat a thread in seat cross member mounting plate is damaged, reworking damaged threads is prohibited! In this case, the seat cross member mounting plate must be replaced.***





**If seat cross member mounting plate threads have been damaged:**

- Renew the affected seat cross member mounting plate ⇒ Body Repairs; Rep. Gr. 51 .

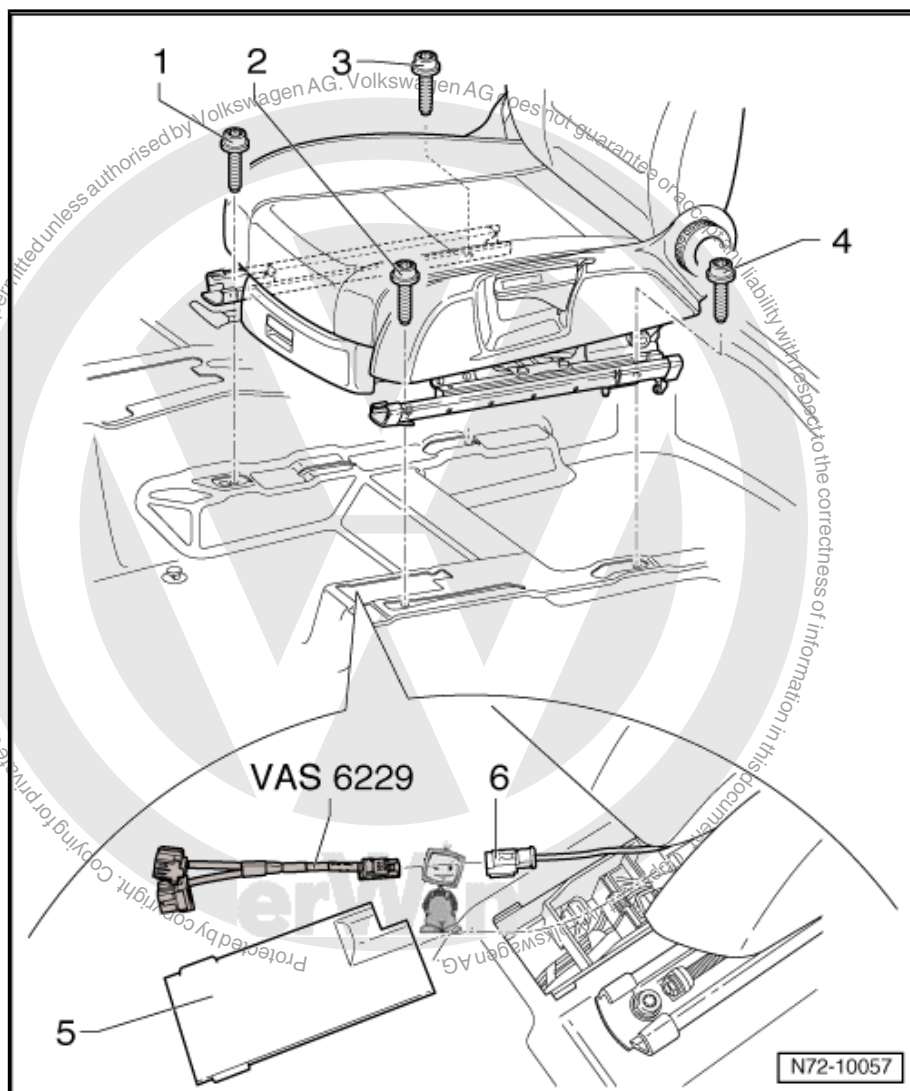

### 1.3 Removing and installing left and right trim on seat

#### 1.3.1 Removing and installing left trim on seat



**Note**

*Removal and installation is described for the left seat. Apply the same instructions for removal and installation of the right seat as appropriate.*

**Removing**

- Using a small screwdriver, press metal tab of fastener -2- inwards and pull off handle -3- from adjustment lever -1-.



## Note

*For greater clarity, the retaining clip is shown removed in the illustration.*

- Remove retaining clip -2- from adjustment lever -1-.
- Using assembly tool -3399-, grasp behind locking device of backrest adjustment knob -4-.
- Lever assembly tool -3399- outwards -arrow A- and release backrest adjustment knob from seat.
- Press clamping pin -5- inwards and remove fastener -6-.
- Detach trim -7- forwards from mountings in seat frame.

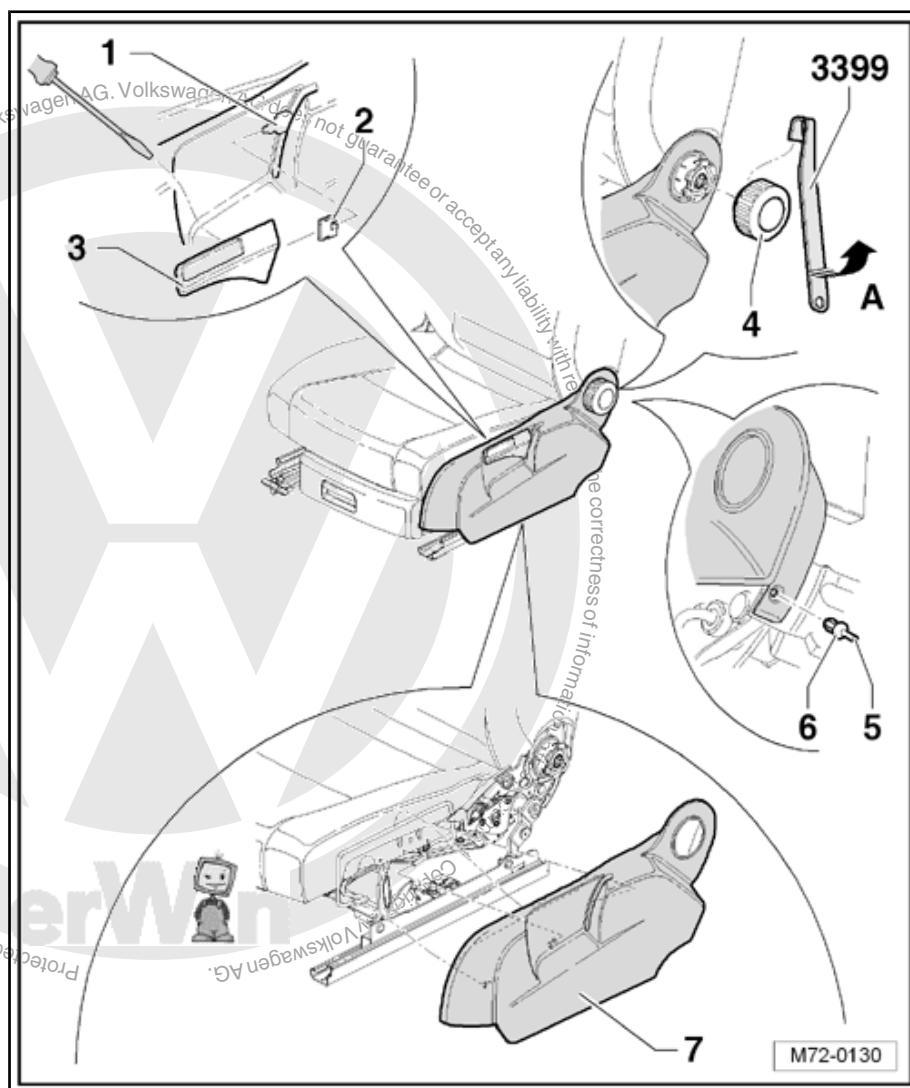

## Installing

- Install in reverse order of removal.



### 1.3.2 Removing and installing right trim on seat



#### Note

*Removal and installation is described for the left seat. Apply the same instructions for removal and installation of the right seat as appropriate.*

#### Removing

- Remove front seat ➔ [page 251](#) .
- Press clamping pin -1- inwards and remove fastener -2-.
- Pull belt buckle outwards.



#### Note

*Seat belt buckle is not shown on illustration.*

- Release locking hooks -3- and release trim -4- from seat.

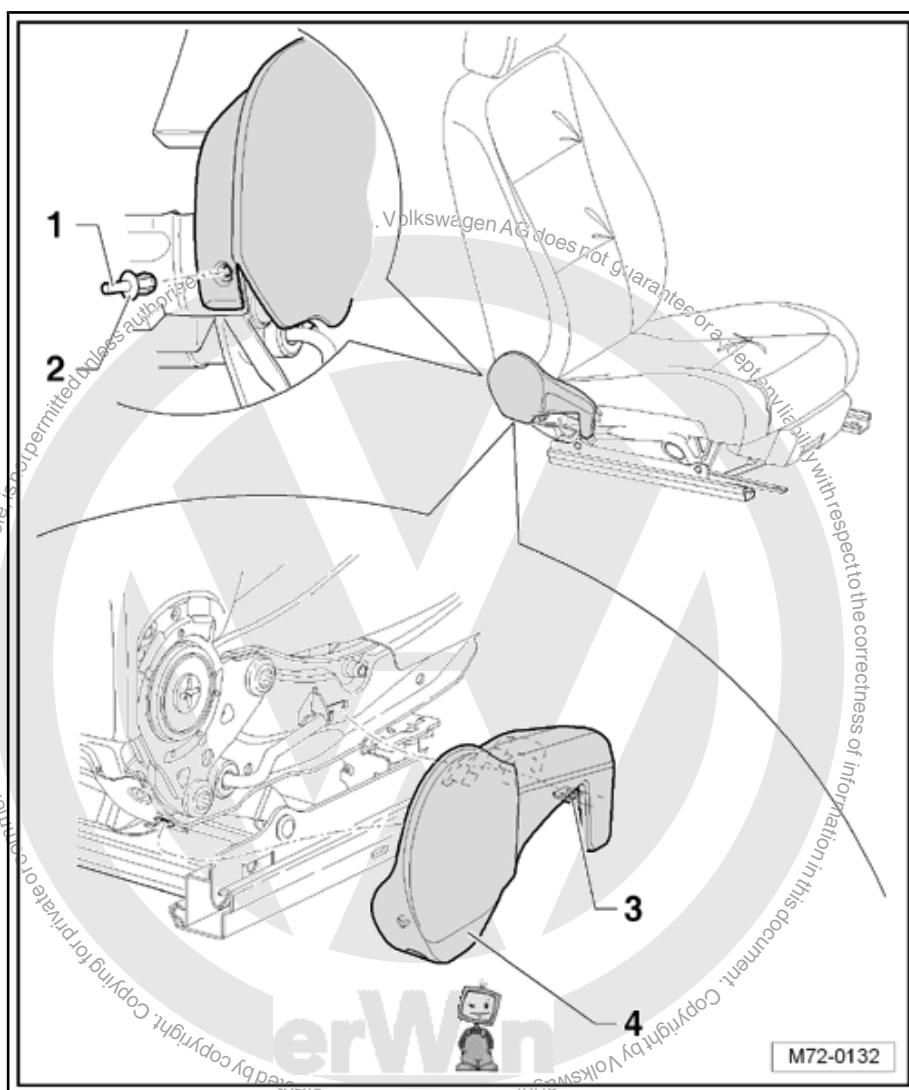



## Installing

- Install in reverse order of removal.

### 1.4 Removing and installing left and right trim on folding front passenger seat

#### 1.4.1 Removing and installing right trim on folding front passenger seat

##### Removing

- Using a small screwdriver, press metal tab of fastener -2- inwards and pull off handle -3- from adjustment lever -1-.



##### Note

*For greater clarity, the retaining clip is shown removed in the illustration.*

- Remove retaining clip -2- from adjustment lever -1-.
- Using assembly tool -3399-, grasp behind lever -4- of backrest release.
- Lever assembly tool -3399- outwards -arrow A- and thereby disengage backrest release lever from seat.
- Using assembly tool -3399-, grasp behind locking device of backrest adjustment knob -5-.
- Lever assembly tool -3399- outwards -arrow B- and release backrest adjustment knob from seat.
- Press clamping pin -6- inwards and remove fastener -7-.
- Detach trim -8- forwards from mountings in seat frame.



- Remove trim -9- from seat frame.

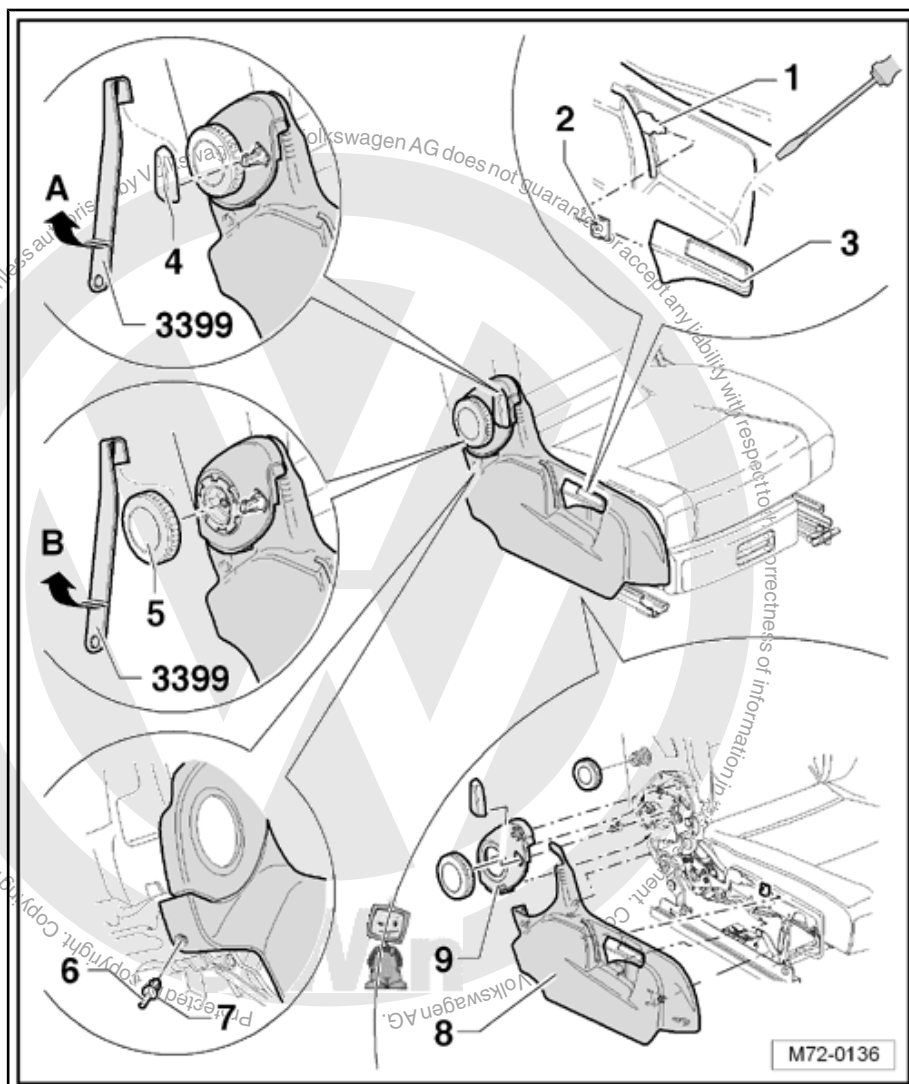

### Installing

- Install in reverse order of removal.

## 1.4.2 Removing and installing left trim on folding front passenger seat

### Removing

- Remove front seat ➔ [page 251](#) .
- Press clamping pin -1- inwards and remove fastener -2-.
- Pull belt buckle outwards.



### Note

*Seat belt buckle is not shown on illustration.*

- Release locking hooks -3- and release trim -4- from seat.



- Release locking hooks -5- and release trim -6- from seat.

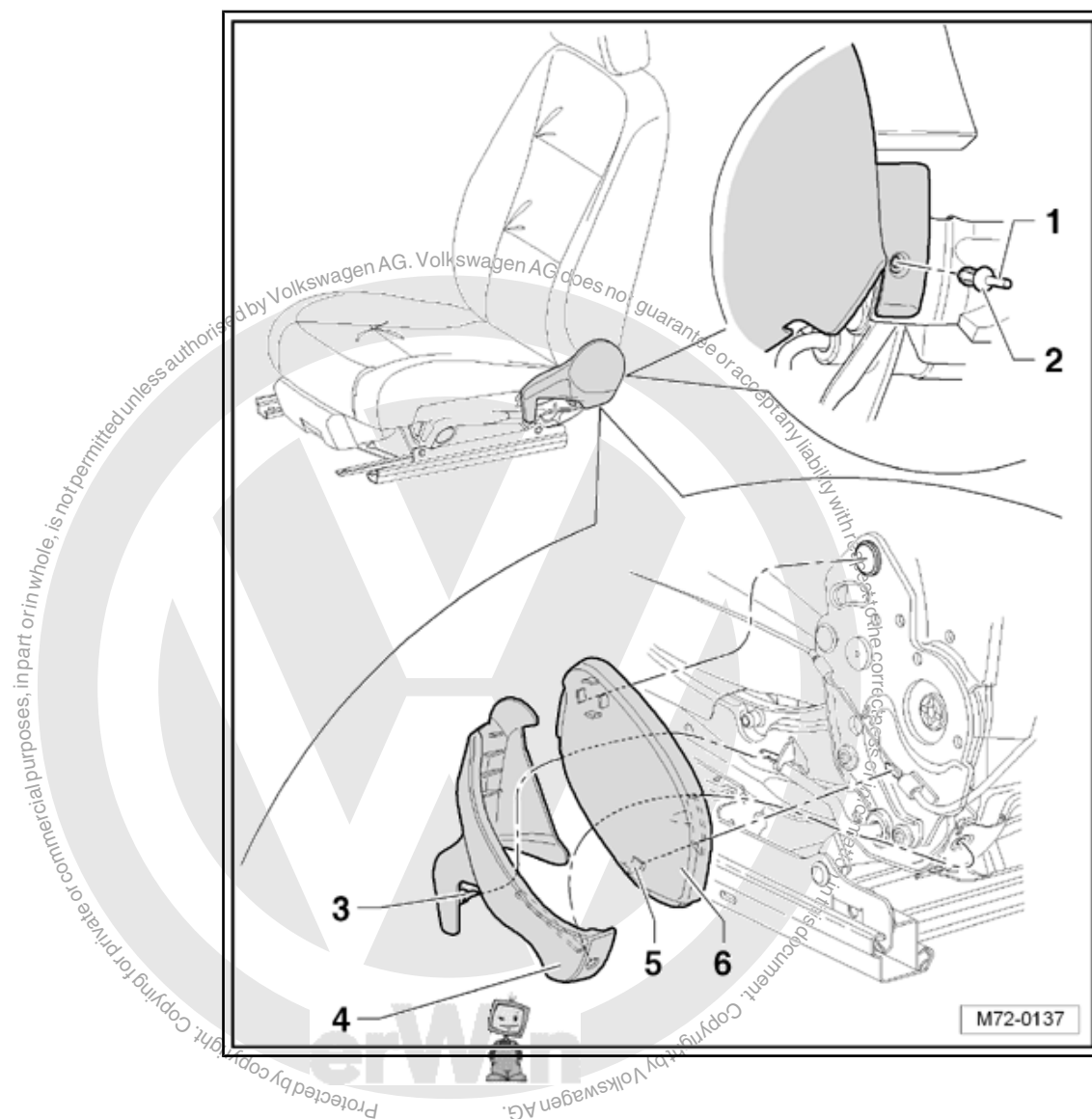

### Installing

- Install in reverse order of removal.

## 1.5 Removing and installing right trim on seat with electrically adjustable backrest (USA)

### Removing

- Using a small screwdriver, press metal tab of fastener -2- inwards and pull off handle -3- from adjustment lever -1-.



### Note

*For greater clarity, the retaining clip is shown removed in the illustration.*

- Remove retaining clip -2- from adjustment lever -1-.
- Using assembly tool -3399- , grasp behind locking device of backrest adjustment knob -8-.
- Lever assembly tool -3399- outwards -arrow A- and release backrest adjustment knob from seat.





- Press clamping pin -7- inwards and remove fastener -6-.
- Detach trim -5- forwards from mountings in seat frame and disconnect wiring from switch -4-.

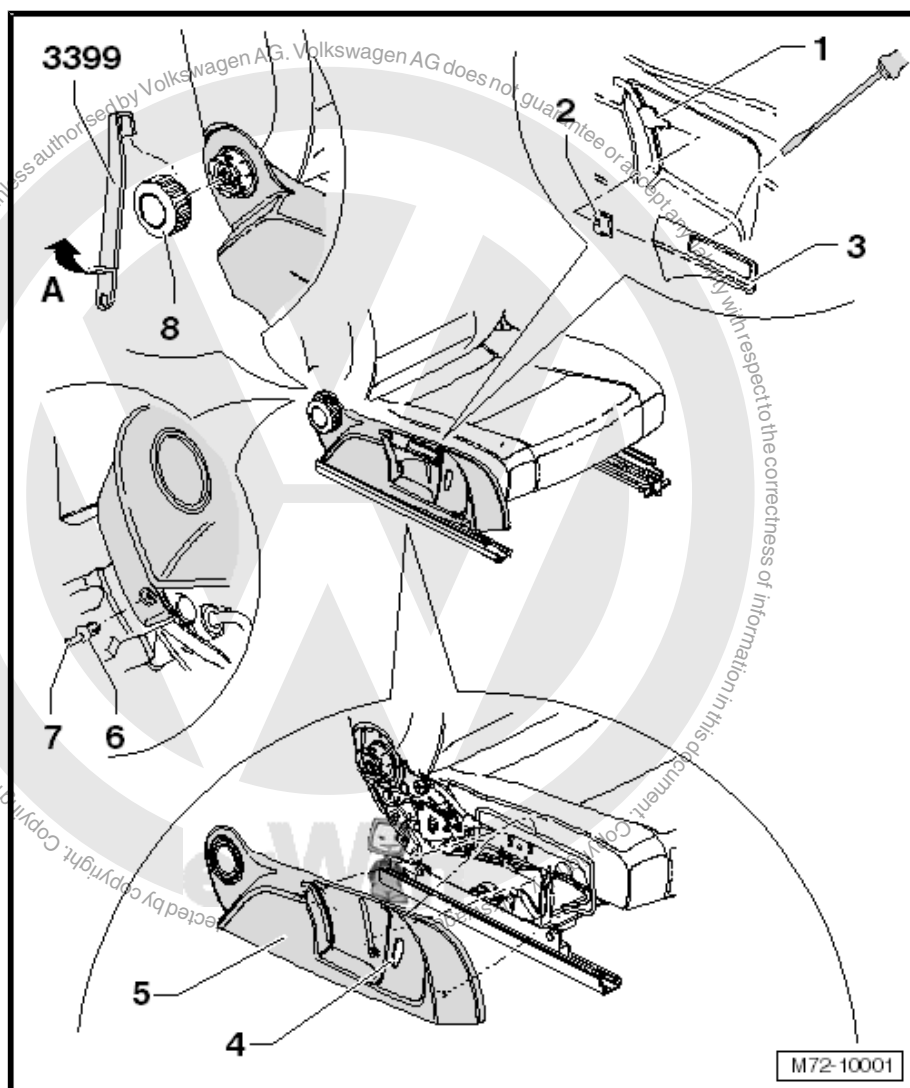

## Installing

- Install in reverse order of removal.

## 1.6 Removing and installing left trim on electrically operated seat



### Note

*Removal and installation is described for the left seat. Apply the same instructions for removal and installation of the right seat as appropriate.*

### 1.6.1 Removing

- Switch off ignition.
- Press clamping pin -1- inwards and remove fastener -2-.



- Pull rear section of trim -3- outwards, then swing trim downwards -arrow A-.
- Detach rear trim from seat.
- Pull front section of trim -4- upwards, then swing trim outwards -arrow B-.
- Press front section of trim to rear -arrow C-.
- Detach front section of trim from seat and disconnect wiring harnesses from switches -5-

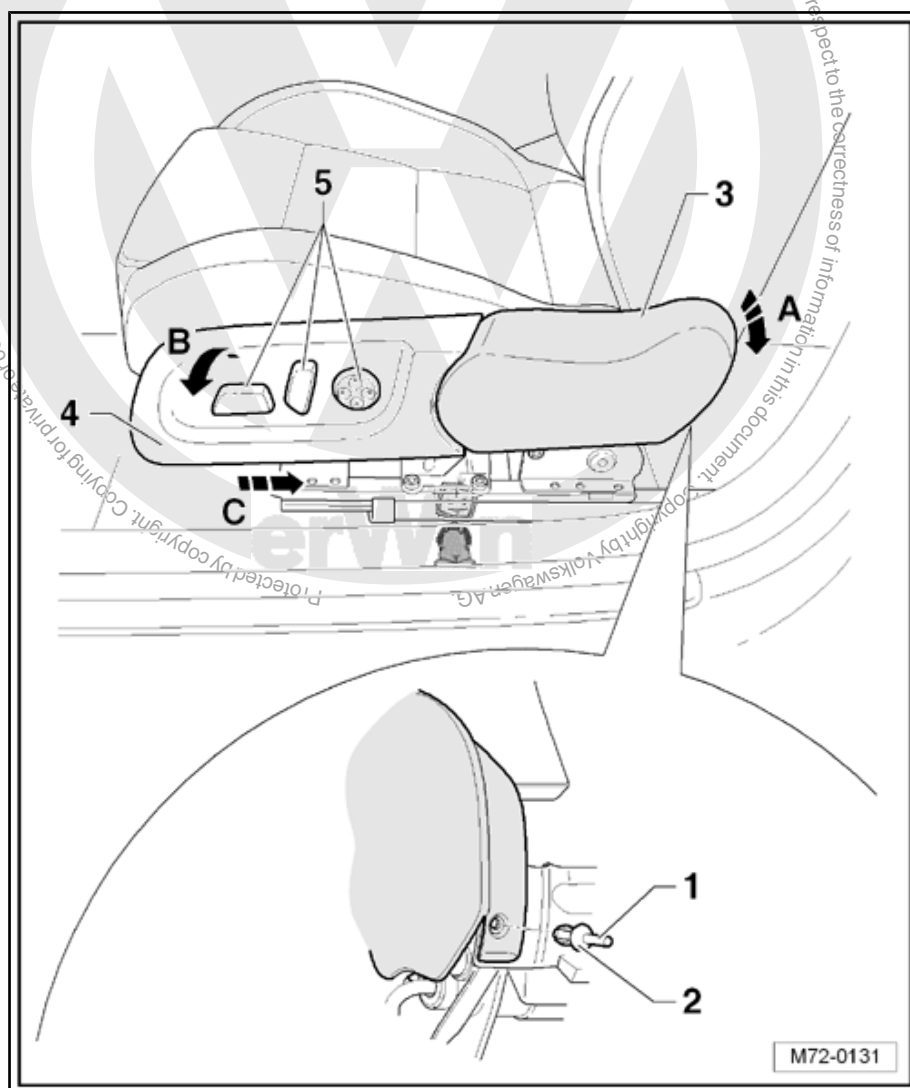

### 1.6.2 Installing

- Install in reverse order of removal.

### 1.7 Removing and installing lumbar adjustment lever (Jetta 2010 ➤ , Golf Variant 2010 ➤)

The lumbar adjustment lever is optionally installed on the following seats:

- ◆ Front seats with manual height adjustment
- ◆ Front passenger seat with through-loading function



**i Note**

*Removal and installation are described for the left vehicle side.  
Follow same instructions for the right side as appropriate.*

### 1.7.1 Removing

- Pull lumbar adjustment lever from shaft.

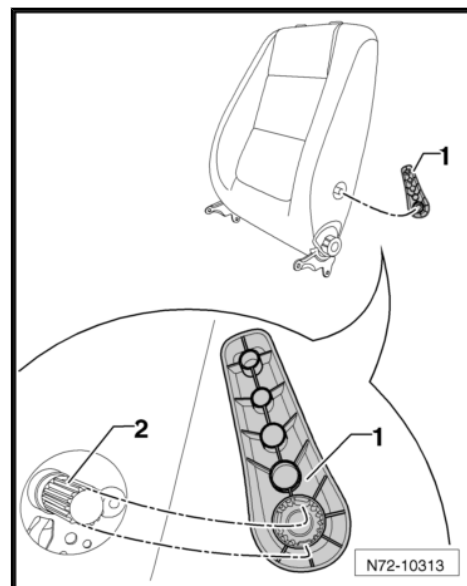

### 1.7.2 Installing

- Install in reverse order of removal.

**i Note**

*Ensure that teeth on lumbar adjustment lever -1- align with teeth on shaft -2-.*

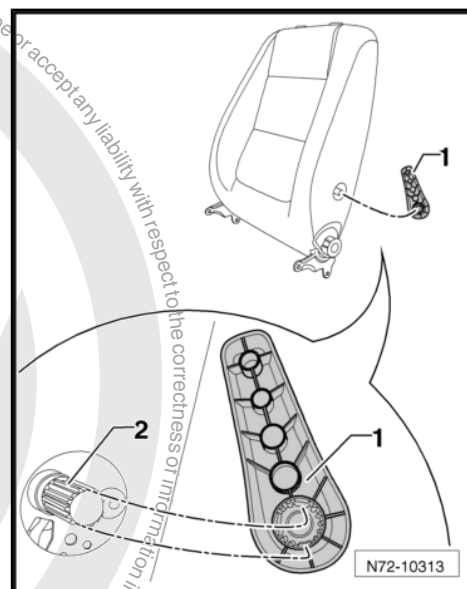

## 1.8 Removing and installing seat drawer mounting

**i Note**

*Removal and installation is described for the left seat. Apply the same instructions for removal and installation of the right seat as appropriate.*



## 1.8.1 Removing

- Remove drawer -1- from mountings.
- Remove front seat ➔ [page 251](#) .
- Remove left trim on seat:
- ◆ Seat with no folding backrest ➔ [page 255](#) .
- ◆ Seat with folding backrest ➔ [page 258](#) .
- Remove bolt -2- (2 Nm).
- Remove bolts -3- (2 Nm).
- Remove mounting -4- from seat frame.

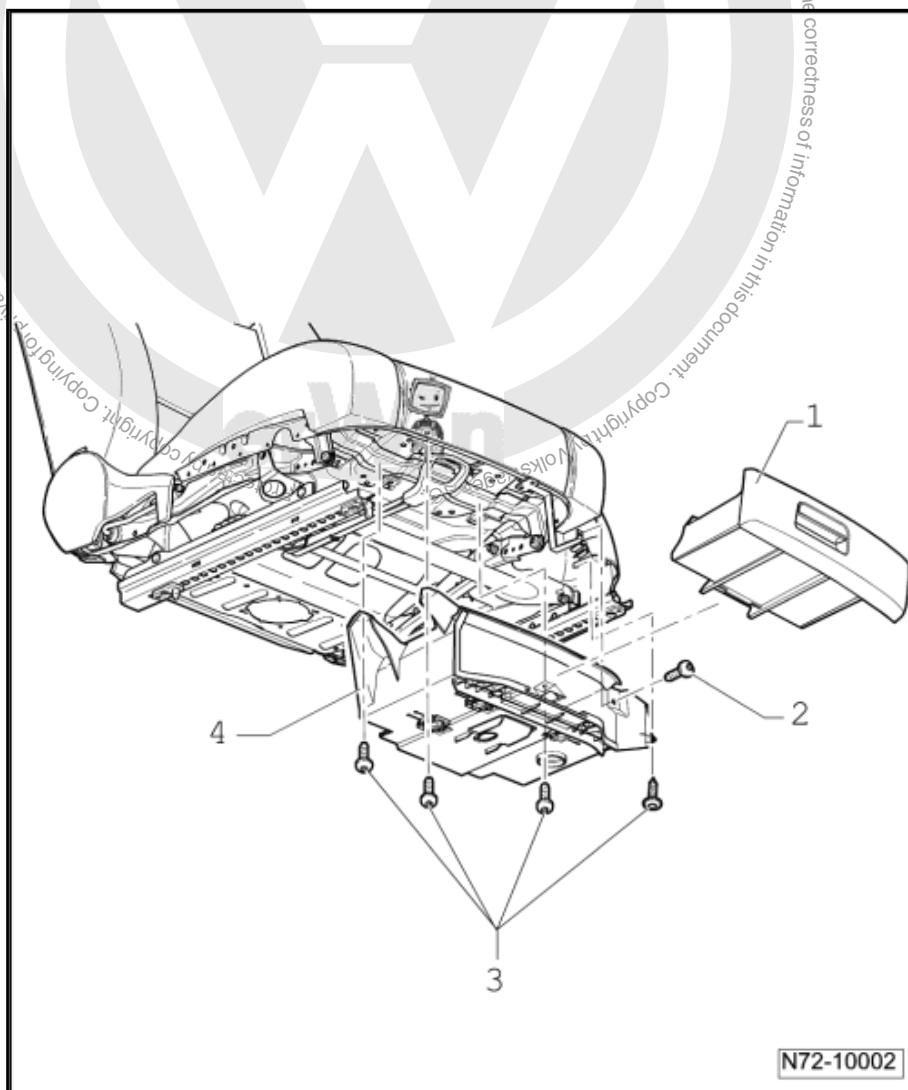

## 1.8.2 Installing

- Install in reverse order of removal.



## 1.9 Removing and installing front seat bar and operating lever



### Note

Removal and installation is described for the left seat. Apply the same instructions for removal and installation of the right seat as appropriate.

### 1.9.1 Removing

- Remove left trim on seat:
- ◆ Seat with no folding backrest ➔ [page 255](#).
- ◆ Seat with folding backrest ➔ [page 258](#).
- Remove the two bolts -1- (3.5 Nm) and remove operating lever -2-.
- Remove the two bolts -3- (3.5 Nm) and remove bar -4-.

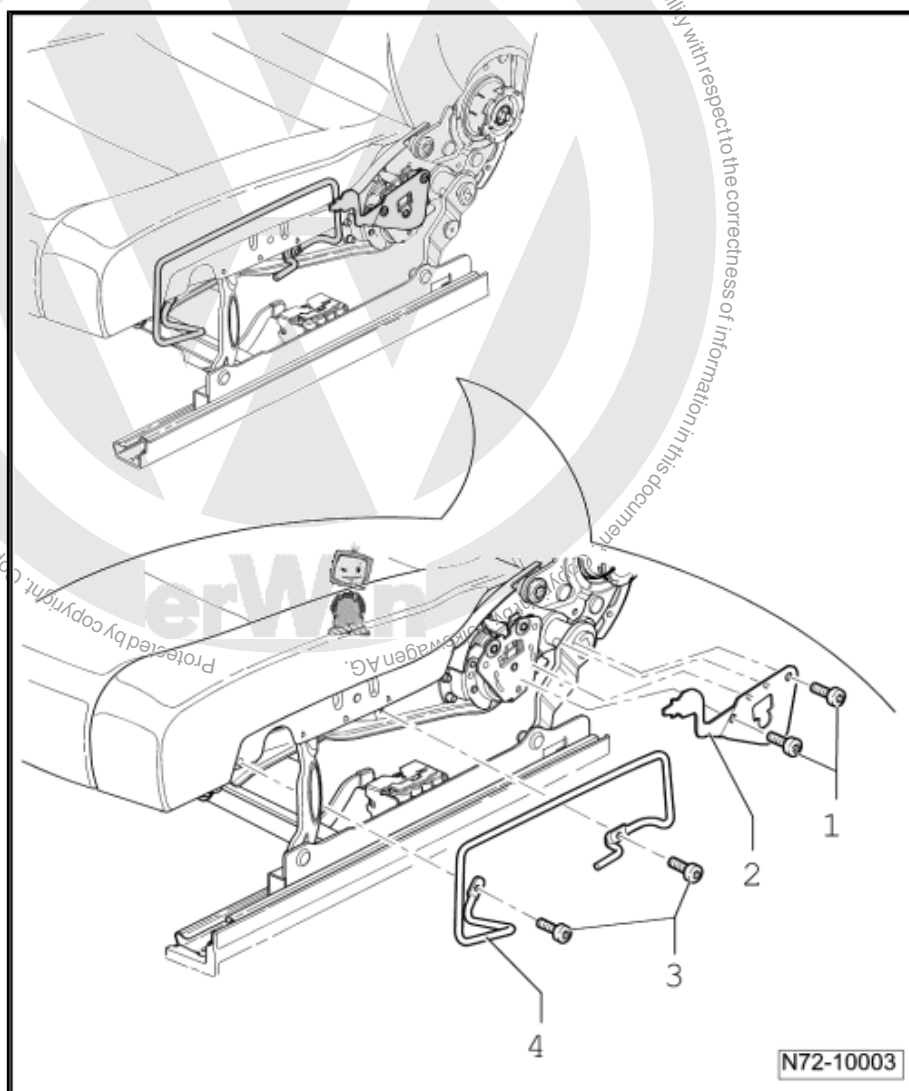



## 1.9.2 Installing

- Install in reverse order of removal.

## 1.10 Removing and installing bar and operating lever on seat with electrically adjustable backrest (USA)

### Removing

- Remove right trim on seat with electrically adjustable backrest  
⇒ [page 260](#) .
- Remove the two bolts -4- (3.5 Nm) and remove operating lever -3-.
- Remove the two bolts -2- (3.5 Nm) and remove bar -1-.

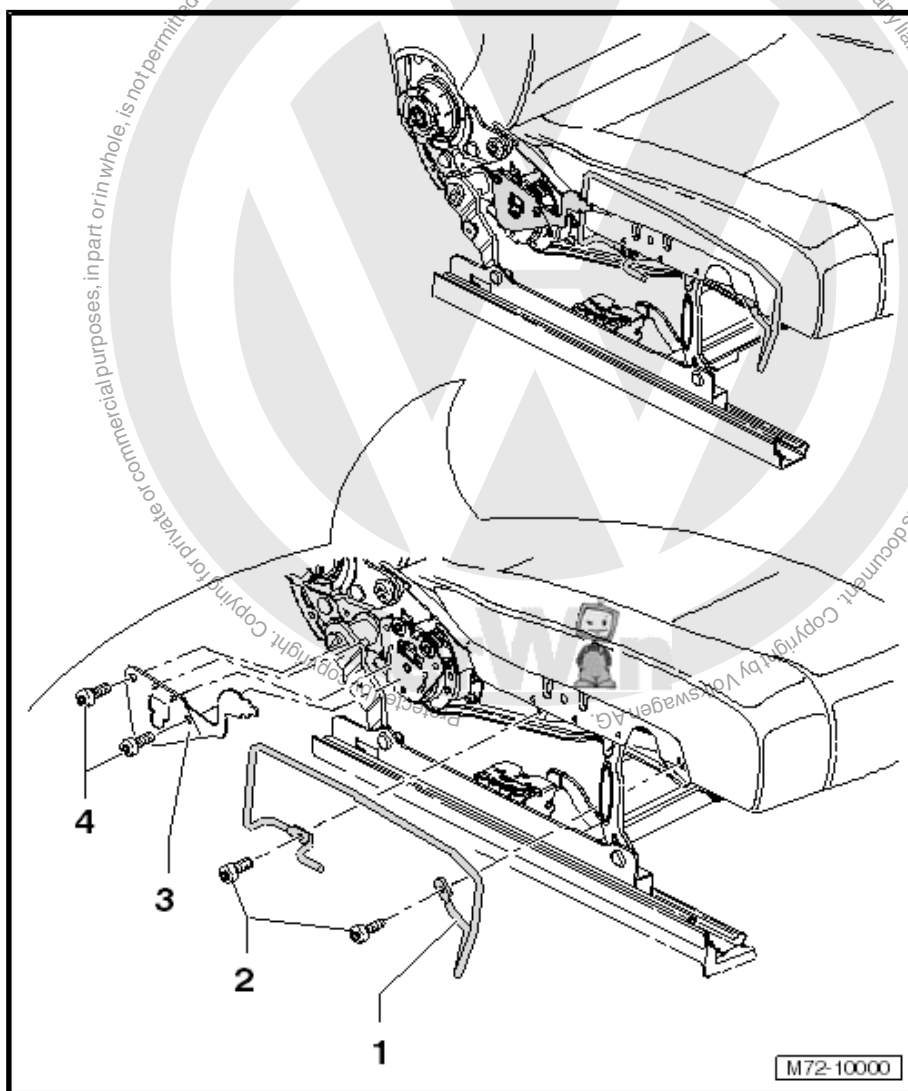

### Installing

- Install in reverse order of removal.



## 1.11 Removing and installing bar and operating lever on electrically adjustable seat



### Note

*Removal and installation is described for the left seat. Apply the same instructions for removal and installation of the right seat as appropriate.*

### 1.11.1 Removing

- Switch off ignition.
- Remove left trim on electrically adjustable seat ⇒ [page 261](#) .
- Remove the two bolts -1- (3.5 Nm) and remove bar -2- from seat frame.
- Remove the two bolts -3- (3.5 Nm) and remove bar -4- and spacer -5- from seat frame.

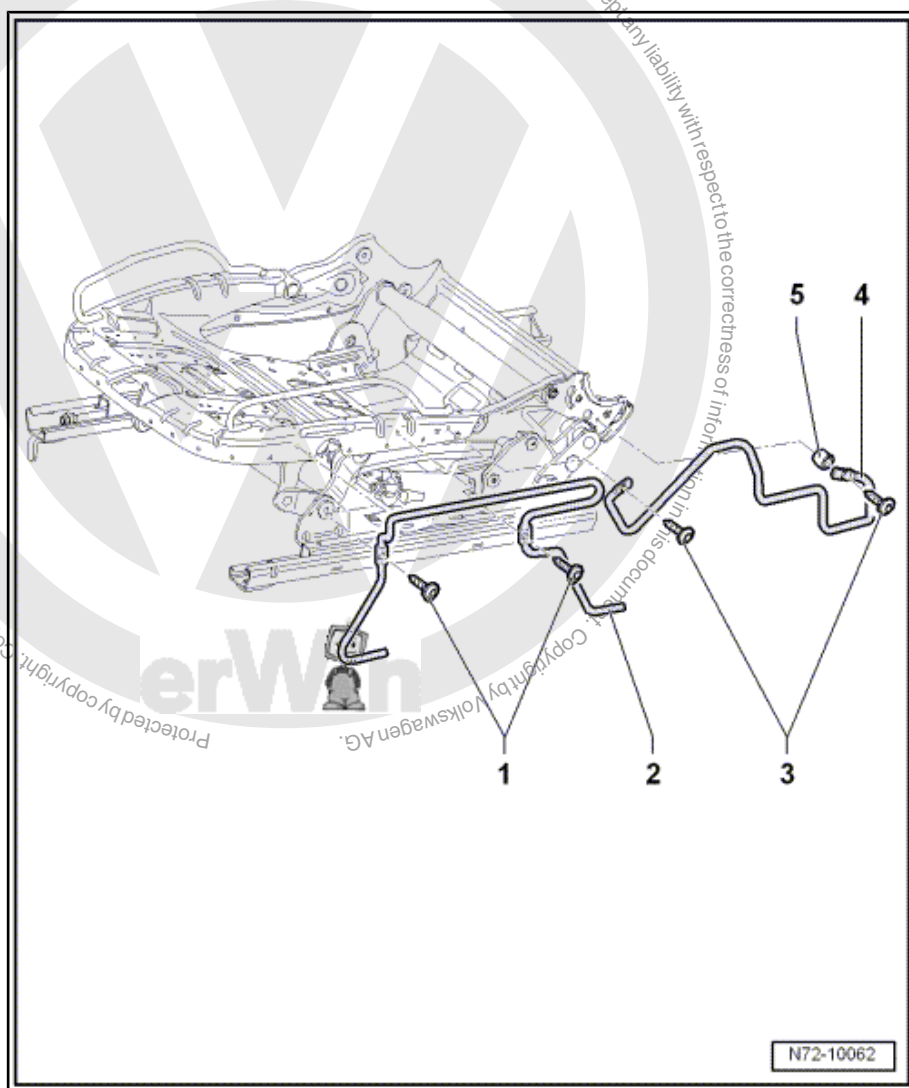



### 1.11.2 Installing

- Install in reverse order of removal.

## 1.12 Removing and installing head restraint guides

### 1.12.1 Removing

- Operate respective button in head restraint guide and pull head restraint out of backrest.



#### Caution

*Carry out following sequences using extreme care so as not to damage the cover and padding.*

- Push cover and padding downwards under the head restraint guide -2-.
- Release retaining lug -1- using a screwdriver or pin and pull head restraint out -2-.

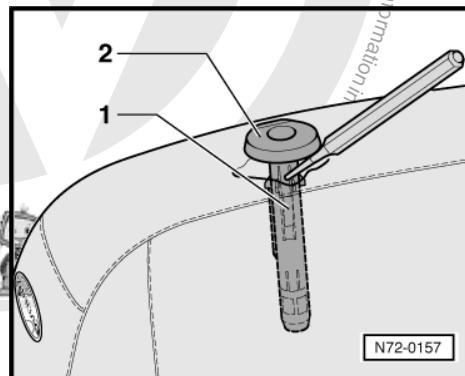

### 1.12.2 Installing

- Install in reverse order of removal.

## 1.13 Removing and installing front seat backrest



#### Note

*Removal and installation is described for the left seat. Apply the same instructions for removal and installation of the right seat as appropriate.*

### 1.13.1 Removing

- Attach seat repair stand -VAS 6136- to engine and gearbox support -VAS 6095- .
- Remove front seat ➔ [page 251](#) .
- Secure seat to seat repair stand -VAS 6136- .
- Remove right trim on seat:
- ♦ Seat with no folding backrest ➔ [page 257](#) .
- ♦ Seat with folding backrest ➔ [page 259](#) .

#### Vehicles with manually adjustable seat

- Remove left trim on seat:
- ♦ Seat with no folding backrest ➔ [page 255](#) .





- ◆ Seat with folding backrest ⇒ [page 258](#) .

**Vehicles with electrically adjustable backrest on front passenger seat (USA)**

- Remove right trim on seat ⇒ [page 260](#) .

**Vehicles with electrically adjustable seat**

- Remove left trim on electrically adjustable seat ⇒ [page 261](#) .

**All vehicles**

- Detach retaining straps for backrest cover from underside of seat frame.
- Disconnect side airbag and seat heating wiring harnesses from seat frame (if part of original equipment).
- Remove two bolts each on left and right -1- and -2- (35 Nm).



**Note**

- ◆ *The bolts are microencapsulated and must be renewed each time they are loosened.*
- ◆ *Before new bolts are installed, the threads of the corresponding holes must be cleaned.*
- Remove backrest from seat frame.

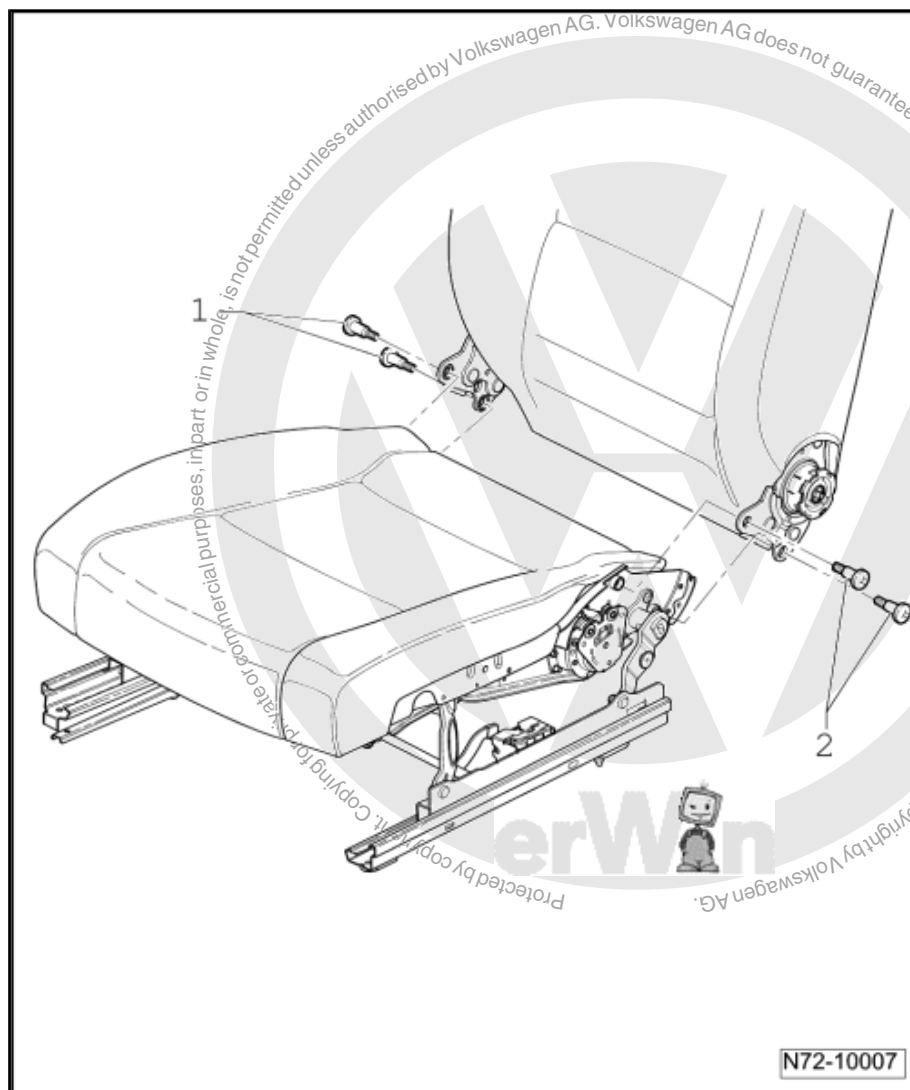

### 1.13.2 Installing

- Install in reverse order of removal.

### 1.14 Removing and installing manually adjustable lumbar support frame (Jetta 2005 ► , Golf Variant 2007 ► )



#### Note

*Removal and installation is described for the left seat. Apply the same instructions for removal and installation of the right seat as appropriate.*

#### 1.14.1 Removing

- Attach seat repair stand -VAS 6136- to engine and gearbox support -VAS 6095- .
- Remove front seat ⇒ [page 251](#) .
- Secure seat to seat repair stand -VAS 6136- .
- Remove right trim on seat:



- ◆ Seat with no folding backrest ⇒ [page 257](#) .
- ◆ Seat with folding backrest ⇒ [page 259](#) .
- Remove left trim on seat:
- ◆ Seat with no folding backrest ⇒ [page 255](#) .
- ◆ Seat with folding backrest ⇒ [page 258](#) .
- Remove front seat backrest ⇒ [page 268](#) .
- Secure backrest to seat repair stand -VAS 6136- .
- Remove cover and padding from front seat backrest ⇒ [page 294](#) .
- Remove the two bolts -1- and remove adjustment knob -2- from backrest frame.
- Drill out rivet -3-.
- Unhook both lumbar support frame upper wires -4- from backrest frame.
- Remove lumbar support frame from backrest frame -5-.

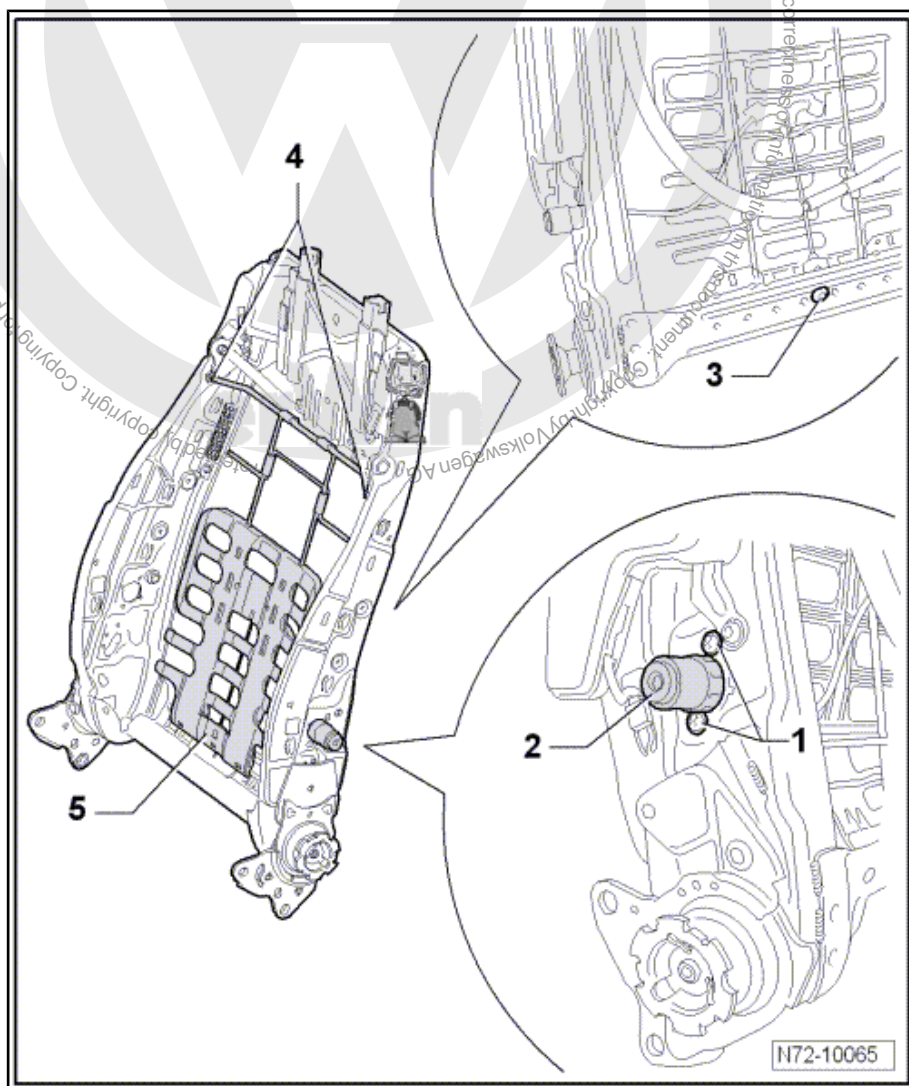



## 1.14.2 Installing

- Install in reverse order of removal.

## 1.15 Removing and installing manually adjustable lumbar support frame (Jetta 2010 ➤ , Golf Variant 2010 ➤ )



### Note

*Removal and installation are described for the left vehicle side.  
Follow same instructions for the right side as appropriate.*

### Removing

- Attach seat repair stand -VAS 6136- to engine and gearbox support -VAS 6095- .
- Remove front seat ➔ [page 251](#) .
- Secure seat to seat repair stand -VAS 6136- .
- Remove right side trim on seat ➔ [page 257](#) .
- Remove left side trim on seat ➔ [page 255](#) .
- Remove front seat backrest ➔ [page 268](#) .
- Attach seat repair stand -VAS 6136- to engine and gearbox support -VAS 6095- .
- Remove lumbar adjustment lever ➔ [page 262](#) .
- Remove cover and padding from front seat backrest ➔ [page 294](#) .
- Unscrew two actuation mechanism bolts -1- ( $1.5 \pm 1$  Nm).
- Unhook lateral fasteners -2- and -3- from backrest frame.
- Unhook lateral springs.
- Release lumbar support -4- from upper mountings -arrows- in backrest frame.



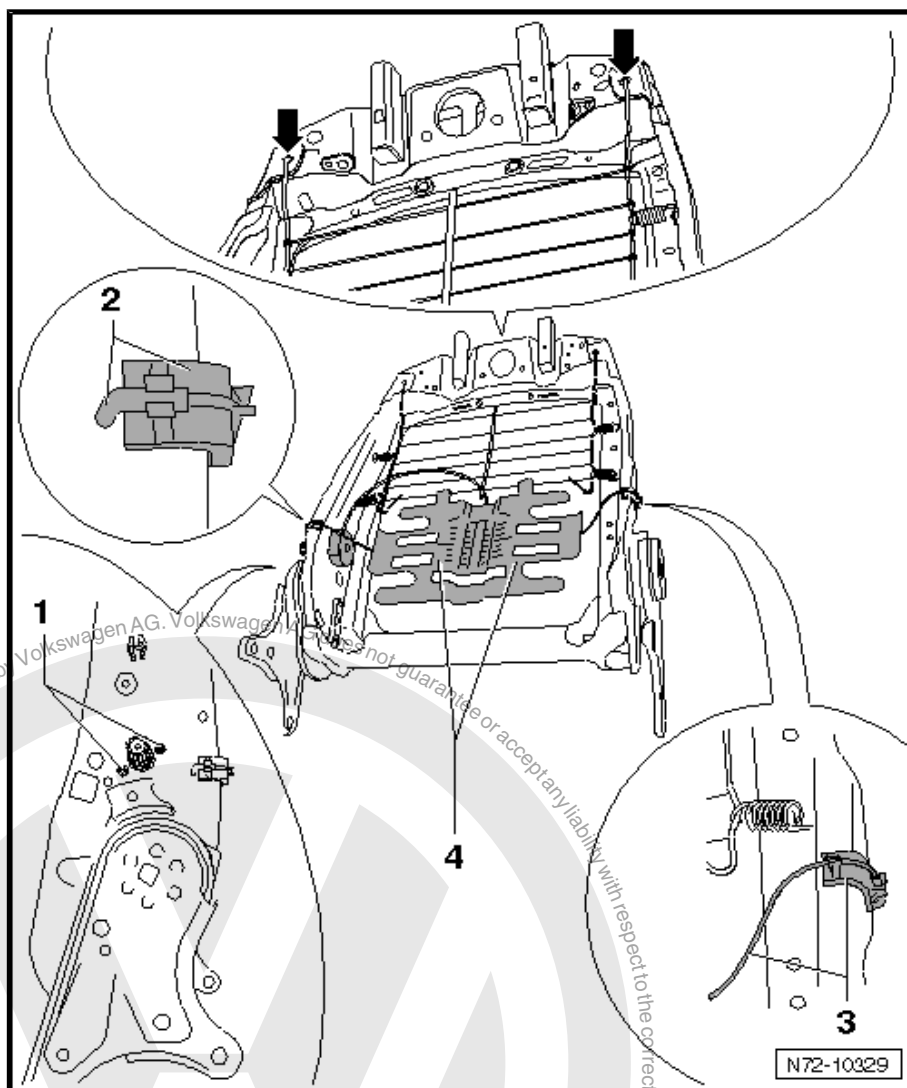

## Installing

- Install in reverse order of removal.

## 1.16 Removing and installing backrest release Bowden cable on front passenger seat with folding backrest

### 1.16.1 Removing

- Attach seat repair stand -VAS 6136- to engine and gearbox support -VAS 6095- .
- Remove front seat ⇒ [page 251](#) .
- Secure seat to seat repair stand -VAS 6136- .
- Remove left and right trim on folding front passenger seat ⇒ [page 258](#) .
- Release backrest and fold down onto seat cushion.
- Release lower area of front seat backrest cover from seat frame. Cover will not be removed from backrest of front seat.



- Remove support -1- on left side of seat frame. Release retaining tab in direction of -arrow 2- and remove support in direction of -arrow 3-.
- Remove Bowden cable retaining clip -4- from seat frame.
- Unclip Bowden cable from retainer on seat frame.

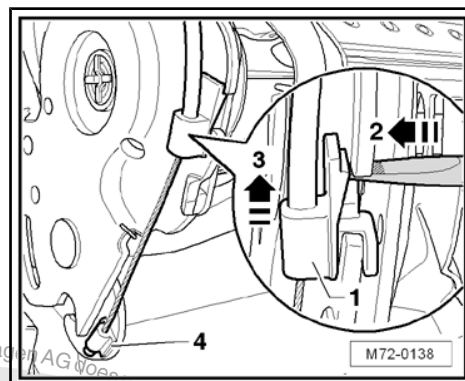

- Unclip support -1- from retainer -2- on right side.
- Slide Bowden cable downwards and remove it from retaining pin -3-.

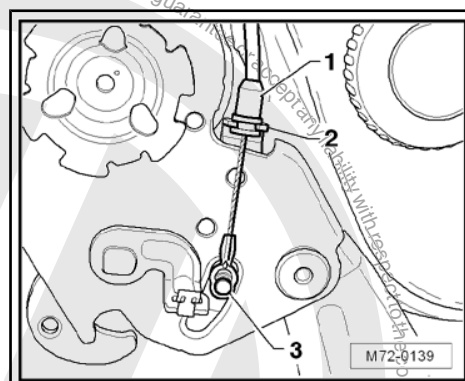

## 1.16.2 Installing

- Install in reverse order of removal.

## 1.17 Removing and installing electric longitudinal seat adjustment

Removal and installation of the longitudinal seat adjustment is described for the front left seat frame. Apply the same instructions for removal and installation on the front right seat frame as appropriate.

### 1.17.1 Removing

- Attach seat repair stand -VAS 6136- to engine and gearbox support -VAS 6095- .
- Remove front seat ⇒ [page 251](#) .
- Secure seat to seat repair stand -VAS 6136- .
- Remove right trim on seat ⇒ [page 257](#) .
- Remove left trim on electrically adjustable seat ⇒ [page 261](#) .
- Remove bar and operating lever on electrically adjustable seat ⇒ [page 267](#) .
- Remove front seat drawer mounting, if part of original equipment ⇒ [page 263](#) .
- Remove front seat backrest ⇒ [page 268](#) .
- Remove front seat cushion cover and padding ⇒ [page 291](#) .
- Unscrew bolts -1- and -2- on right.
- Remove bolt -3- in rear area.



## Note

*Bolt -3- points from inside out when installed.*

- Remove bolt -4- in front area.
- Release seat pan -5- from longitudinal seat adjustment -6-.

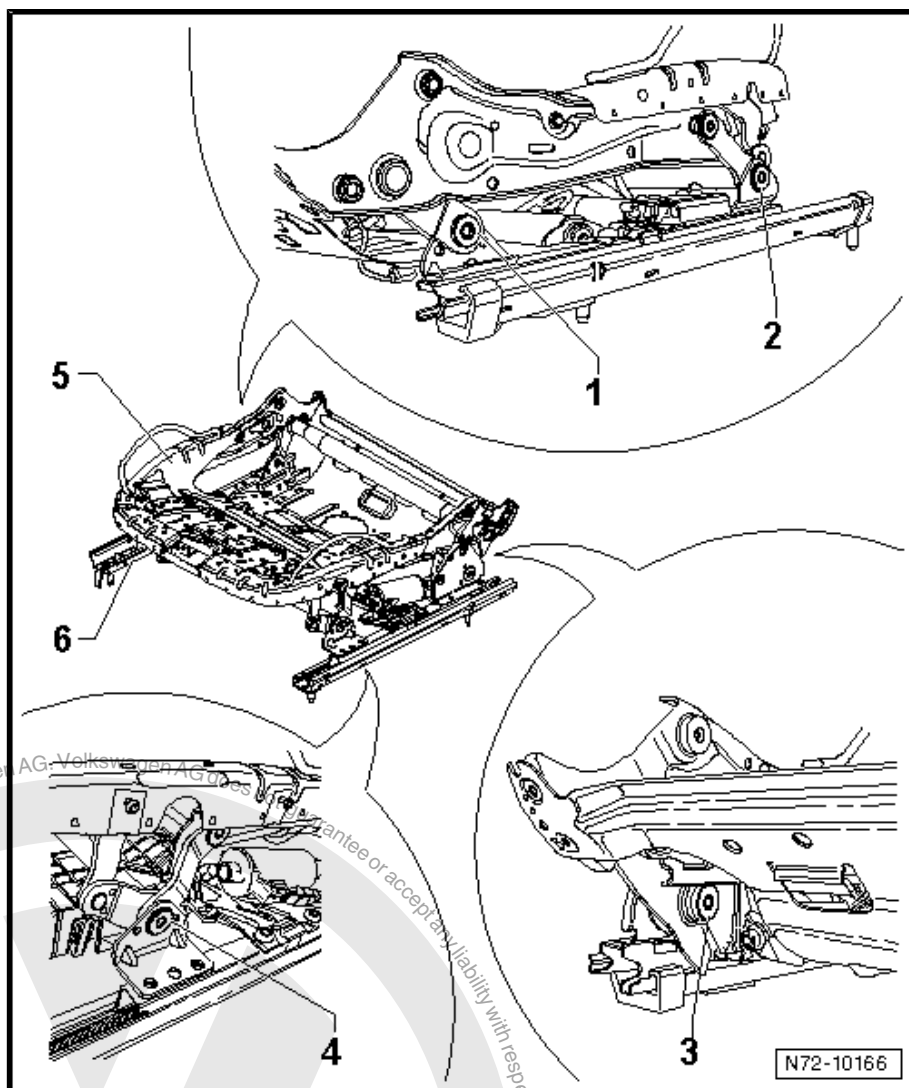

## 17.2 Installing

- Install in reverse order of removal.

## 18 Removing and installing seat pan on electrically adjustable seat

Removal and installation of the seat pan is described for the front left seat frame. Apply the same instructions for removal and installation of the seat pan of the front right seat frame as appropriate.





### 1.18.1 Removing

- Attach seat repair stand -VAS 6136- to engine and gearbox support -VAS 6095- .
- Remove front seat ⇒ [page 251](#) .
- Secure seat to seat repair stand -VAS 6136- .
- Remove right trim on seat ⇒ [page 257](#) .
- Remove left trim on electrically adjustable seat ⇒ [page 261](#) .
- Remove bar and operating lever on electrically adjustable seat ⇒ [page 267](#) .
- Remove front seat drawer mounting if part of original equipment ⇒ [page 263](#) .
- Remove front seat backrest ⇒ [page 268](#) .
- Remove front seat cushion cover and padding ⇒ [page 291](#) .
- Unscrew bolts -1- and -2- on right.
- Remove bolt -3- in rear area.



#### Note

*Bolt -3- points from inside out when installed.*

- Remove bolt -4- in front area.
- Release seat pan -5- from longitudinal seat adjustment -6-.



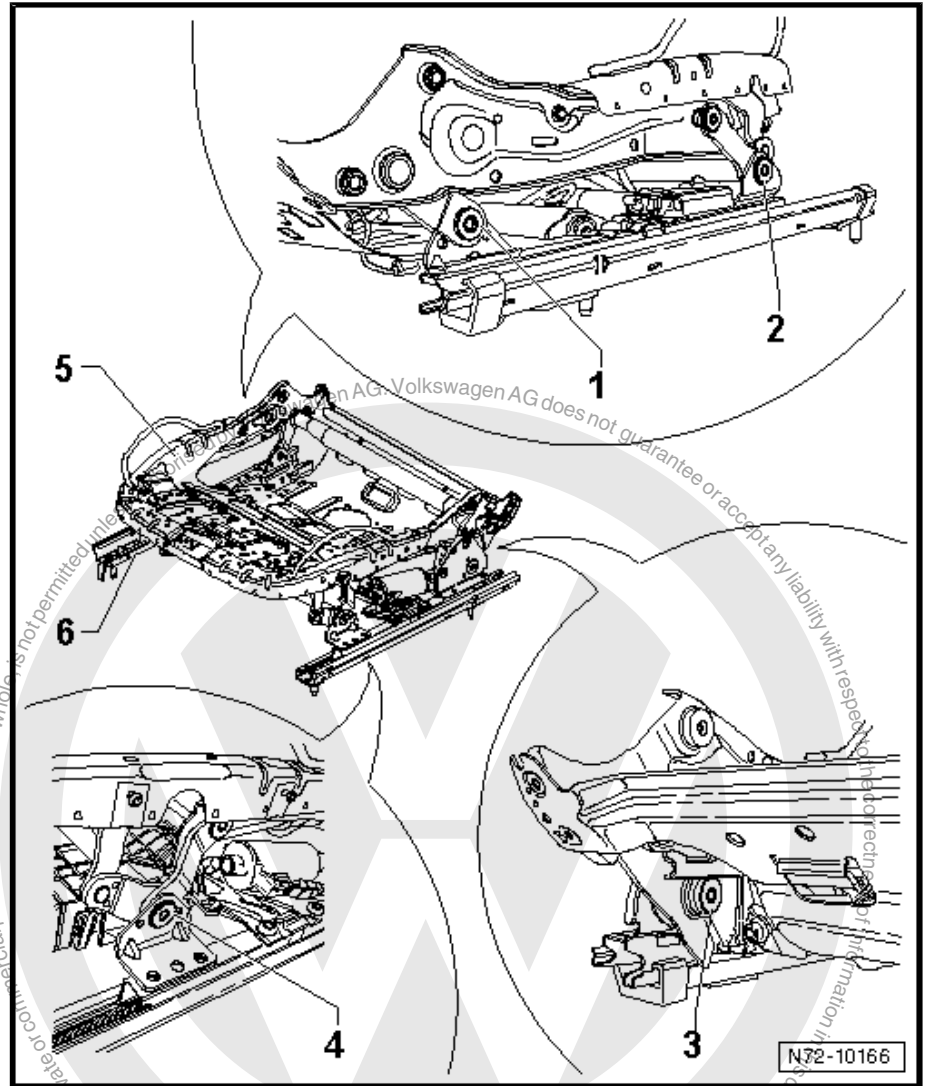

### 1.18.2 Installing

- Install in reverse order of removal.

If seat pan currently fitted is to be renewed, the replacement part is a seat pan with bars -1- and -2-. If the bars -1- and -2- are not part of the equipment on the original seats installed, then the bars must be removed from the replacement seat pan.



In order to prevent soiling, seat rails -3- and -4- must be covered with a cloth when removing bars -1- and -2-!

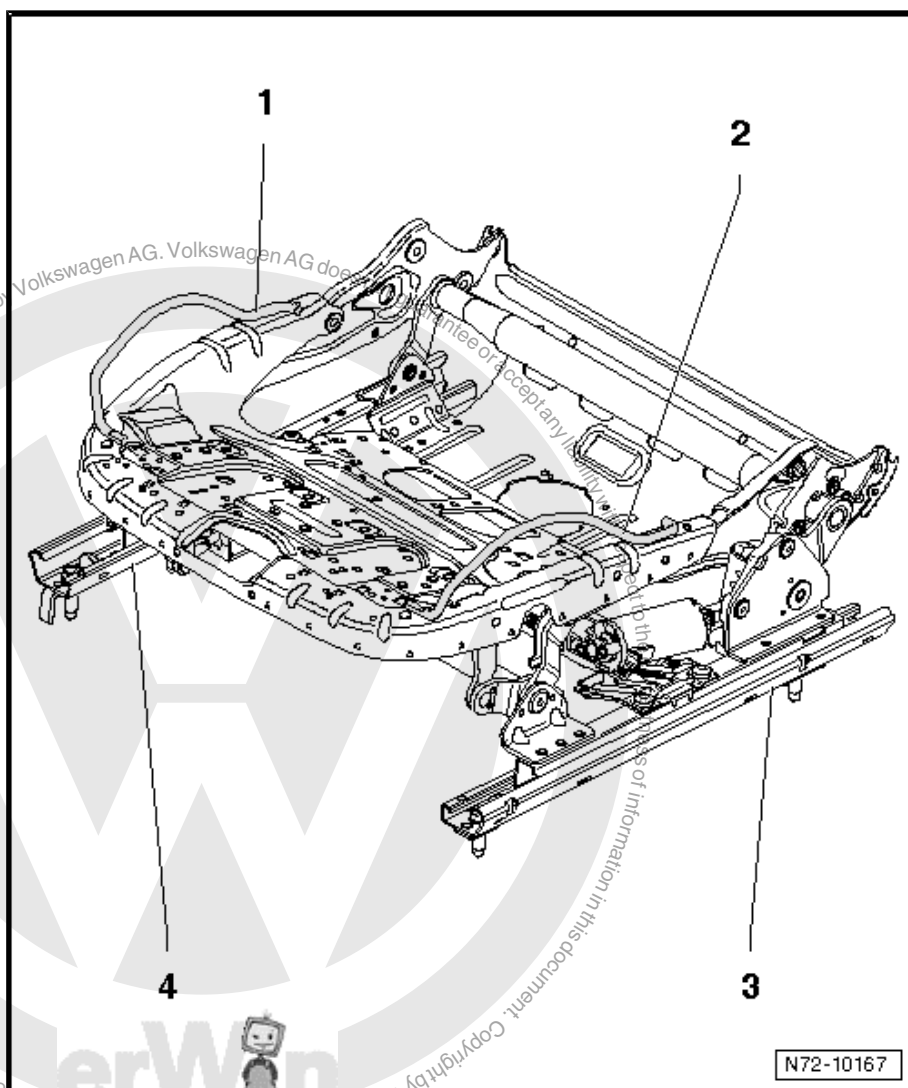

## 1.19 Removing and installing rake adjustment on electrically adjustable seat

Removal and installation of the rake adjustment is described for the front left seat frame. Apply the same instructions for removal and installation of the rake adjustment on the front right seat frame as appropriate.

### 1.19.1 Removing

- Attach seat repair stand -VAS 6136- to engine and gearbox support -VAS 6095- .
- Remove front seat ➔ [page 251](#) .
- Secure seat to seat repair stand -VAS 6136- .
- Remove right trim on seat ➔ [page 257](#) .
- Remove left trim on electrically adjustable seat ➔ [page 261](#) .
- Remove bar and operating lever on electrically adjustable seat ➔ [page 267](#) .



- Remove front seat drawer mounting, if part of original equipment ⇒ [page 263](#) .
- Remove front seat backrest ⇒ [page 268](#) .
- Remove front seat cushion cover and padding ⇒ [page 291](#) .
- Separate wiring harness -1- from rake adjustment -2-.
- Remove bolt -3-.
- Remove bolts -4- and -5-.
- Detach rake adjustment -2- from seat frame.

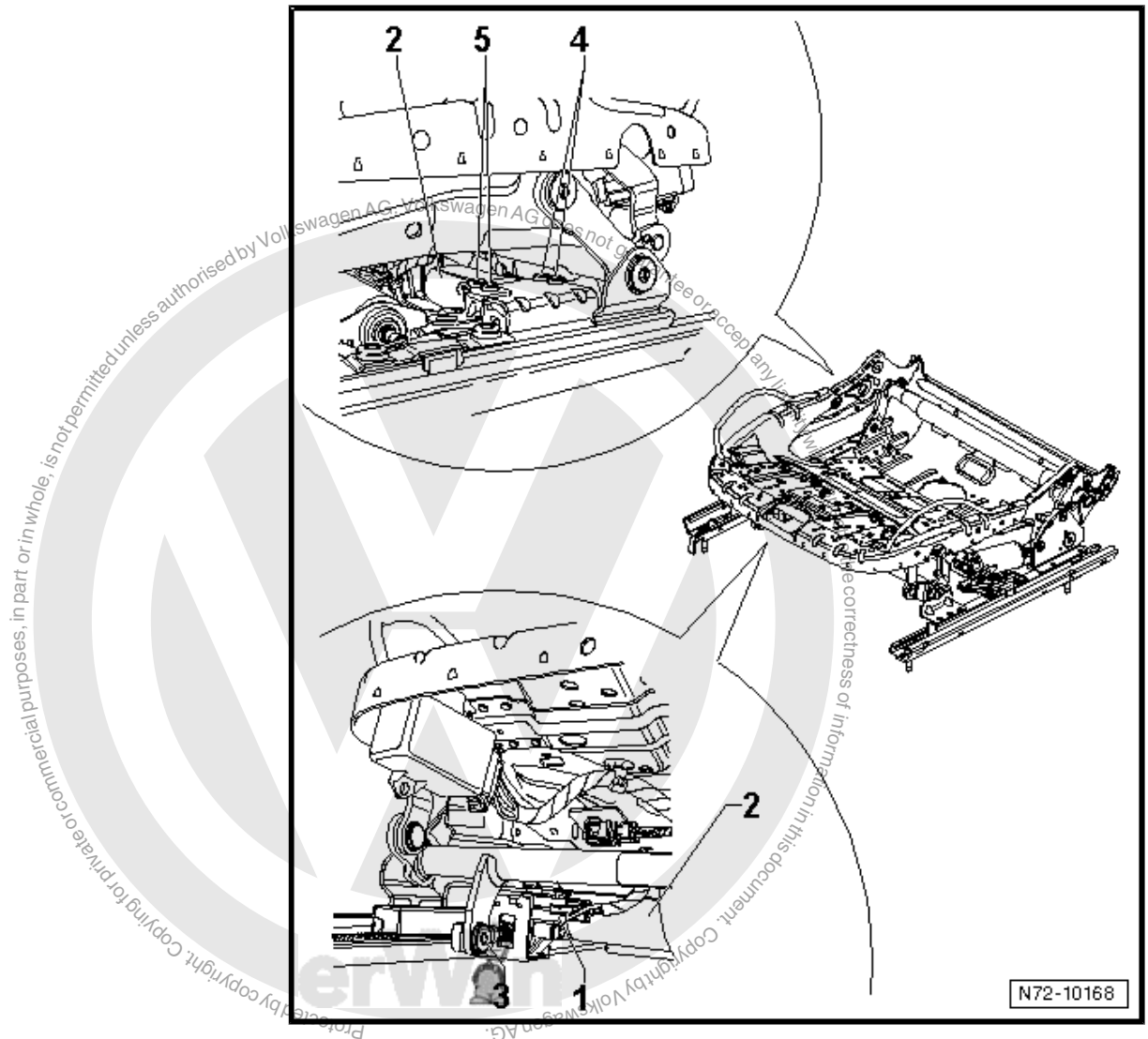

### 1.19.2 Installing

- Install in reverse order of removal.

### 1.20 Removing and installing height adjustment on electrically adjustable seat

Removal and installation of the seat height adjustment is described for the front left seat frame. Apply the same instructions for removal and installation of the height adjustment on the front right seat frame as appropriate.



### 1.20.1 Removing

- Attach seat repair stand -VAS 6136- to engine and gearbox support -VAS 6095- .
- Remove front seat ➔ [page 251](#) .
- Secure seat to seat repair stand -VAS 6136- .
- Remove right trim on seat ➔ [page 257](#) .
- Remove left trim on electrically adjustable seat ➔ [page 261](#) .
- Remove bar and operating lever on electrically adjustable seat ➔ [page 267](#) .
- Remove front seat drawer mounting, if part of original equipment ➔ [page 263](#) .
- Remove front seat backrest ➔ [page 268](#) .
- Remove front seat cushion cover and padding ➔ [page 291](#) .
- Unscrew bolt -1- in rear area from seat frame.



#### Note

*Bolt -1- points from inside out when installed.*

- Separate wiring harness -2- from height adjustment -3-.
- Remove the two bolts -4-.
- Detach height adjustment -3- from mountings in seat frame.

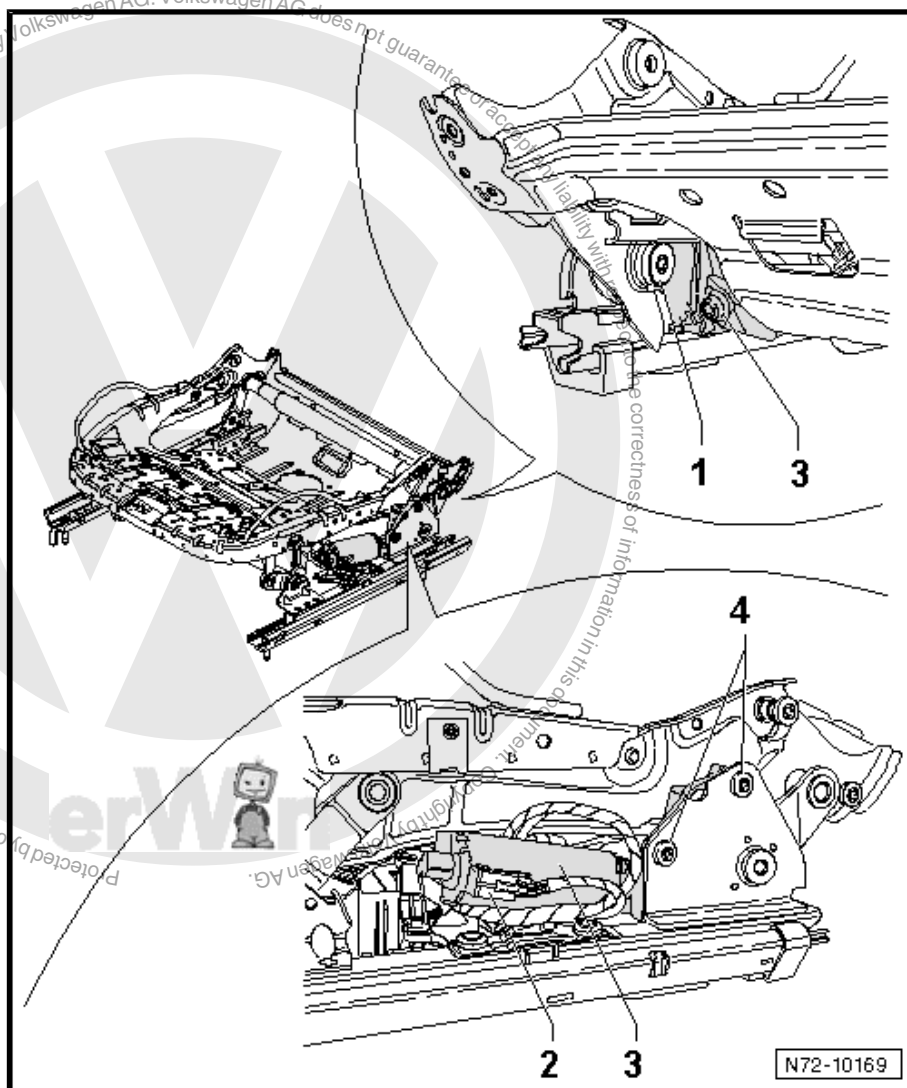

## 1.20.2 Installing

- Install in reverse order of removal.

## 1.21 Removing and installing lumbar support on electrically adjustable seat

Removal and installation of the lumbar support is described for the left backrest frame. Removal and installation of the lumbar support on the right backrest frame is similar.



### WARNING

*Observe the general safety regulations when working on air-bag, belt tensioner and battery isolator units (pyrotechnic components) ⇒ [page 89](#)*

- Attach seat repair stand -VAS 6136- to engine and gearbox support -VAS 6095- .
- Remove front seat ⇒ [page 251](#) .
- Secure seat to seat repair stand -VAS 6136- .
- Remove right trim on seat ⇒ [page 257](#) .



- Remove left trim on electrically adjustable seat ➔ [page 261](#) .
- Remove front seat backrest ➔ [page 268](#) .
- Secure backrest to seat repair stand -VAS 6136- .
- Remove cover and padding from front seat backrest  
➔ [page 294](#) .
- Remove front side-airbag ➔ [page 135](#) .
- Disconnect wiring harnesses from drive motors -1- and -2-.
- Drill out rivet -3- on underside from rear.
- Drill out the two rivets -4- on left side.
- Drill out the two rivets -5- on right side.
- Unhook lumbar support from mountings in backrest frame  
-arrows-.
- Detach components of lumbar support from backrest frame.

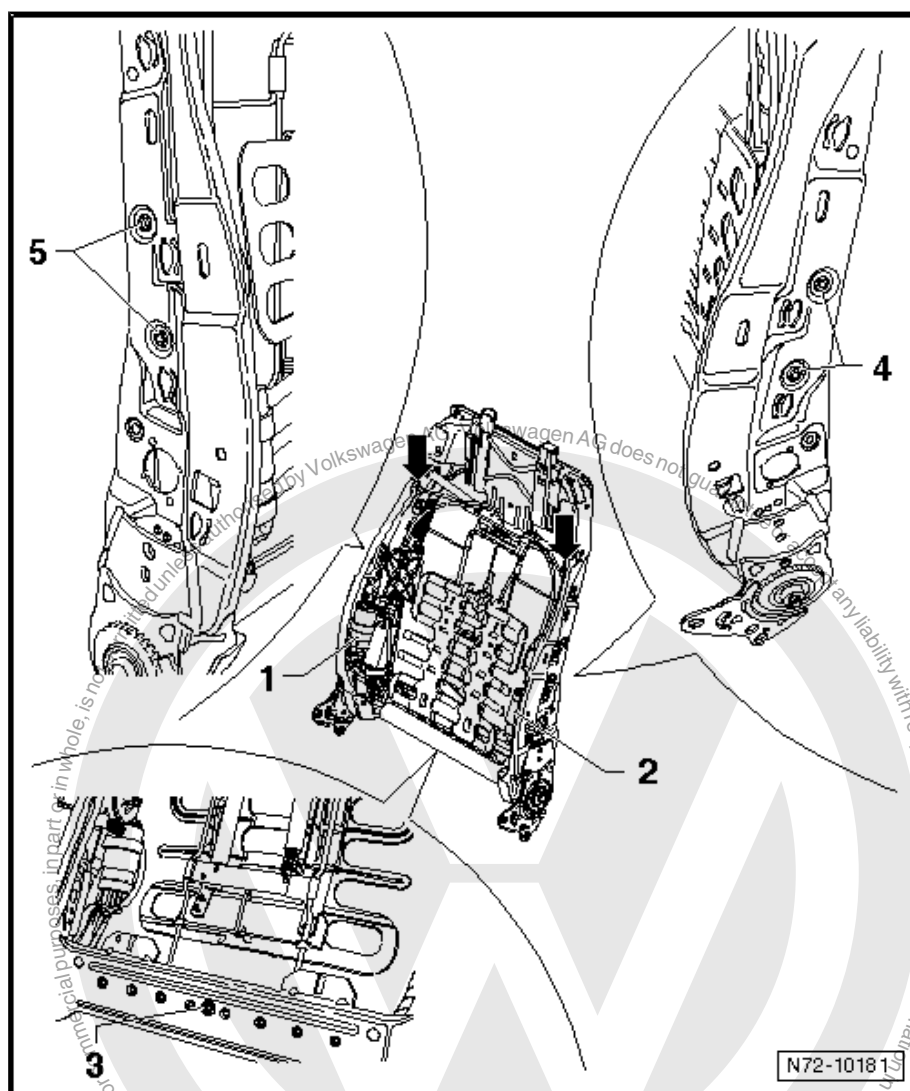

### 1.21.1 Installing

- Install in reverse order of removal.



To install rivets -3-, -4- and -5-, use pop rivet pliers -VAS 5072- .

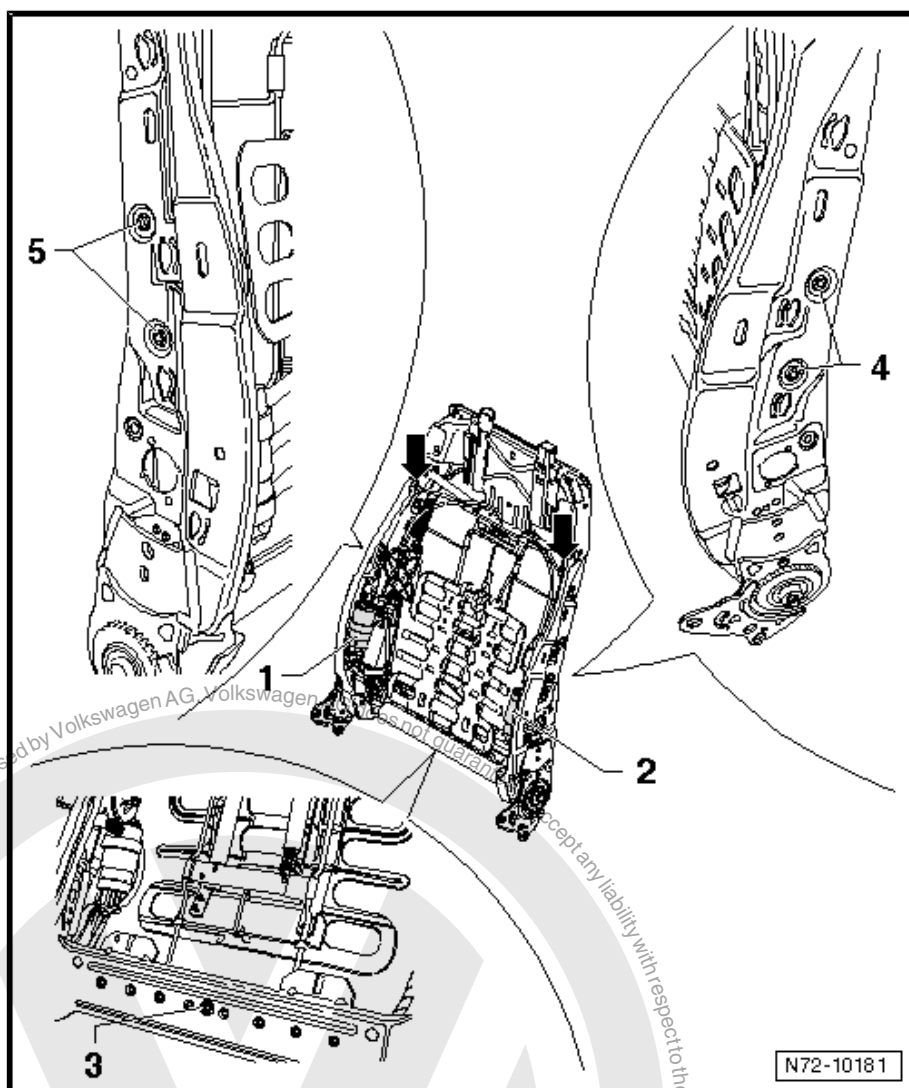

## 1.22 Removing and installing drive for (electric) backrest adjustment

In event of defective backrest adjustment drive, backrest frame must be renewed.





## 2 Rear seats

### 2.1 Removing and installing bench seat (saloon)

- Unclip the four guides -1- from child seat anchorages -2-.
- Pull front section of bench seat -3- upwards out of the two mountings -4- -arrows A-.
- Push bench seat to rear -arrow B-.
- Pull rear section of bench seat upwards.
- Remove bench seat from vehicle.

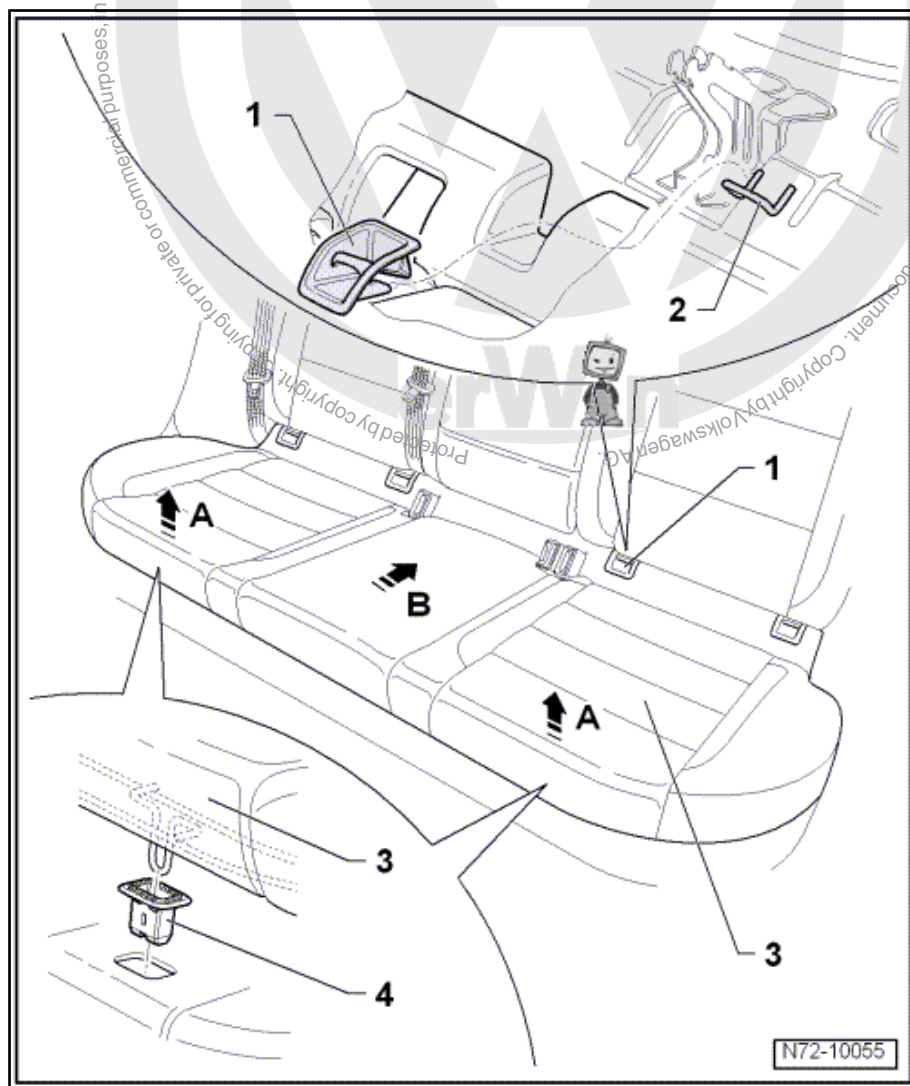

#### 2.1.1 Installing

- Install in reverse order of removal.

### 2.2 Removing and installing bench seat (Variant)

- Fold left bench seat -2- forwards.
- Fold right bench seat -3- forwards.





- Press the two seat frame hooks -5- out of the hinges -4-.
- Remove bench seat from vehicle.

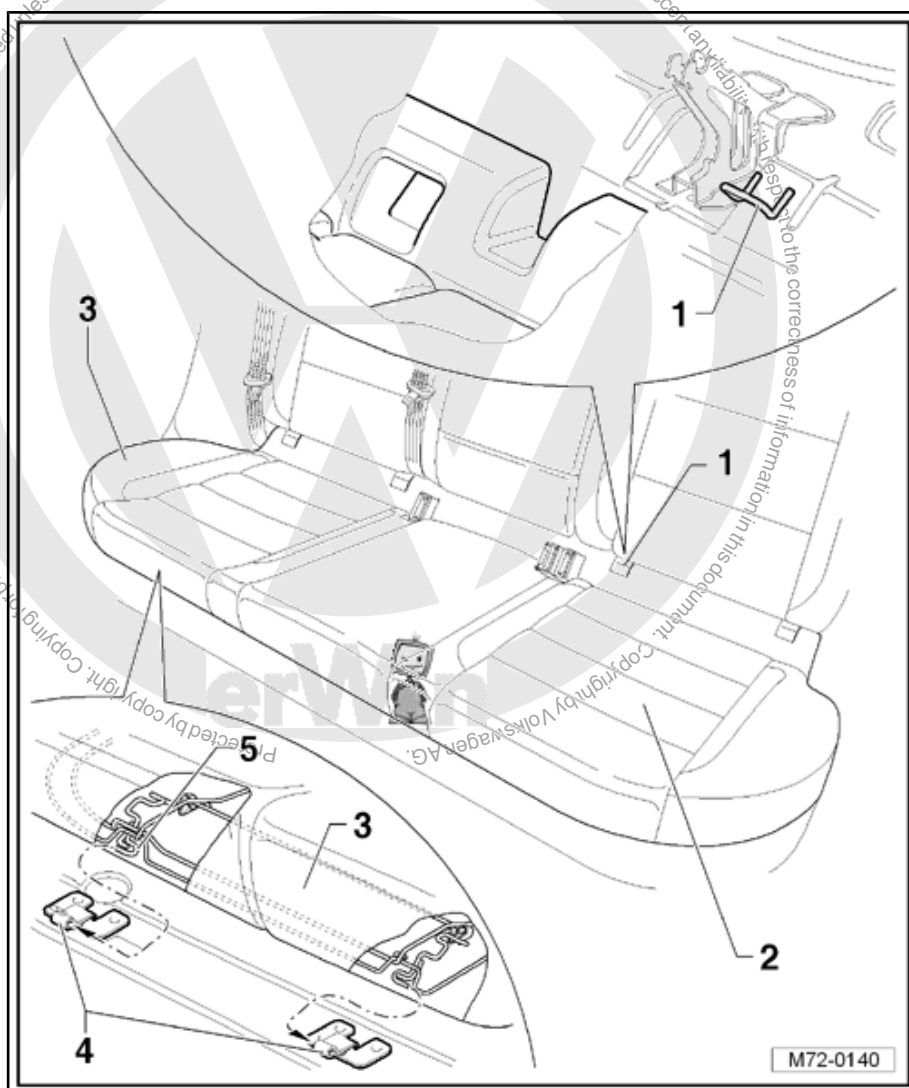

### 2.2.1 Installing

- Install in reverse order of removal.

## 2.3 Removing and installing backrest

### 2.3.1 Removing

#### Saloon

- Remove bench seat ➔ [page 284](#) .

#### Variant

- Fold bench seat forwards.

#### All vehicles

- Fold back floor covering in area of backrest centre mounting  
-4-.



- Remove trim -1- from backrest centre mounting, if part of original equipment.
- Remove bolt -2- (9 Nm).
- Release clamp -3- from backrest centre mounting.
- Lift right-hand backrest -5- out of backrest centre mounting and pull backrest off pin -6-.
- Remove bolt -8- (40 Nm) and remove belt buckle -9- from floor.
- Remove right-hand backrest from vehicle.
- Lift left-hand backrest -7- out of backrest centre mounting and pull backrest off pin.

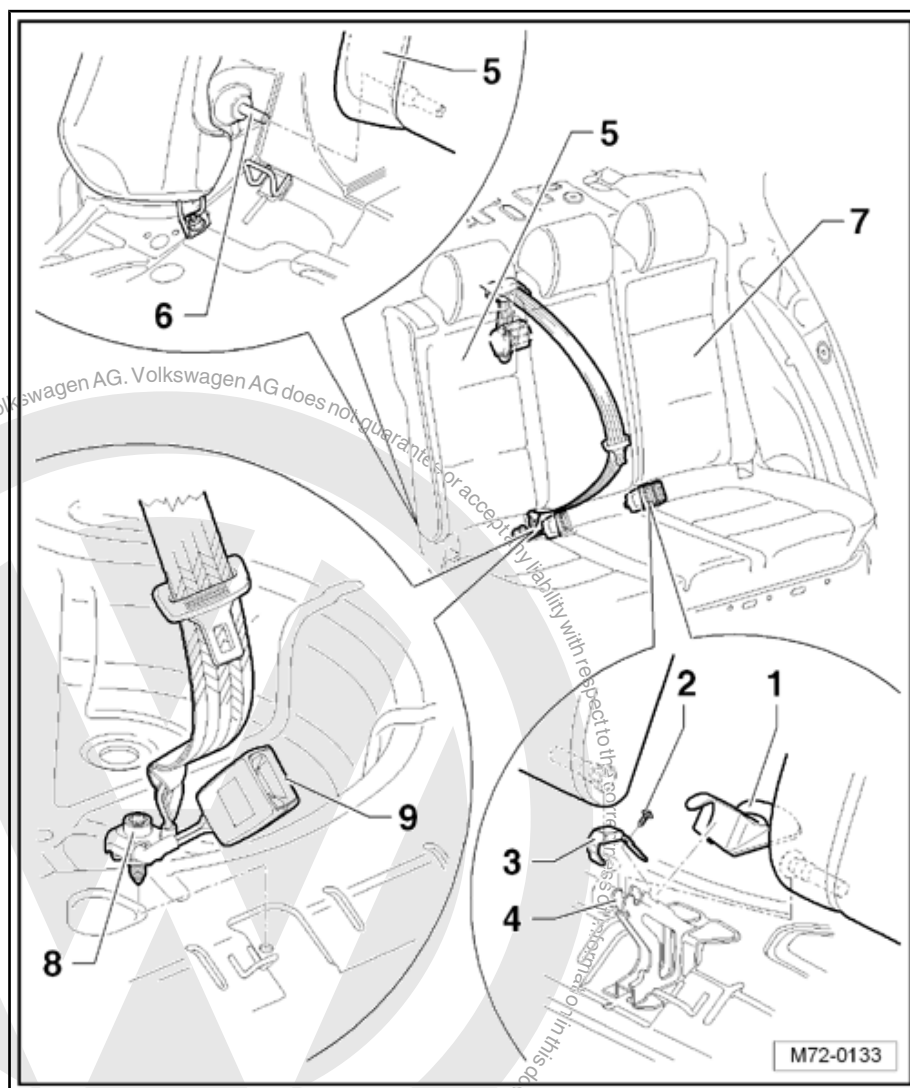

### 2.3.2 Installing

- Install in reverse order of removal.



## 2.4 Removing and installing side padding with side airbag



### Note

*Removal and installation is described for the right-hand side padding. Follow same instructions for left side padding as appropriate.*

### 2.4.1 Removing



#### WARNING

*Observe the general safety regulations when working on airbag, belt tensioner and battery isolator units (pyrotechnic components) ⇒ [page 111](#) .*

- Disconnect vehicle battery ⇒ Electrical system; Rep. Gr. 27 ; Disconnecting and reconnecting battery .

#### Saloon

- Remove bench seat ⇒ [page 284](#) .

#### Variant

- Fold bench seat forwards.

#### All vehicles

- Remove nut -1- (8 Nm).
- Fold backrest forwards.
- Remove cover cap and remove bolt -2- (8 Nm), if part of original equipment.
- Pull side padding -5- upwards out of mountings -3- and -4- in body.



#### WARNING

*Electrostatic discharges may result in unintentional triggering of airbag. Therefore, the mechanic must electrostatically discharge him/herself before disconnecting wiring. This can be done by briefly touching the body or striker plate of the door.*

- Disconnect wiring harness from rear side-airbag.

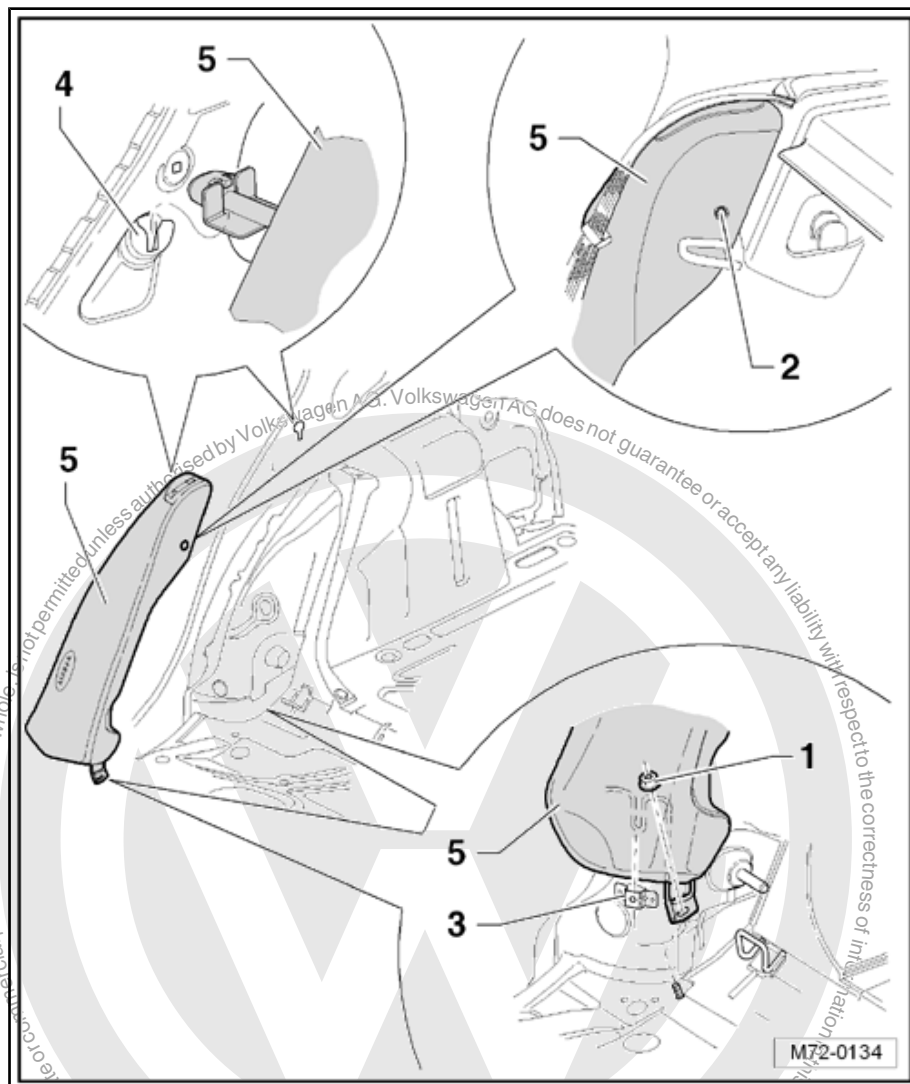

## 2.4.2 Installing

- Install in reverse order of removal.
- Switch ignition on.



### WARNING

*Ensure that nobody is in vehicle.*

- Reconnect vehicle battery ⇒ Electrical system; Rep. Gr. 27 ;  
Disconnecting and reconnecting battery .

## 2.5 Removing and installing side padding with no side-airbag



### Note

*Removal and installation is described for the right-hand side padding. Follow same instructions for left side padding as appropriate.*



## 2.5.1 Removing

### Saloon

- Remove bench seat ➔ [page 284](#) .

### Variant

- Fold bench seat forwards.

### All vehicles

- Remove nut -1- (8 Nm).
- Fold backrest forwards.
- Pull side padding -4- upwards out of mountings -2- and -3- in body.

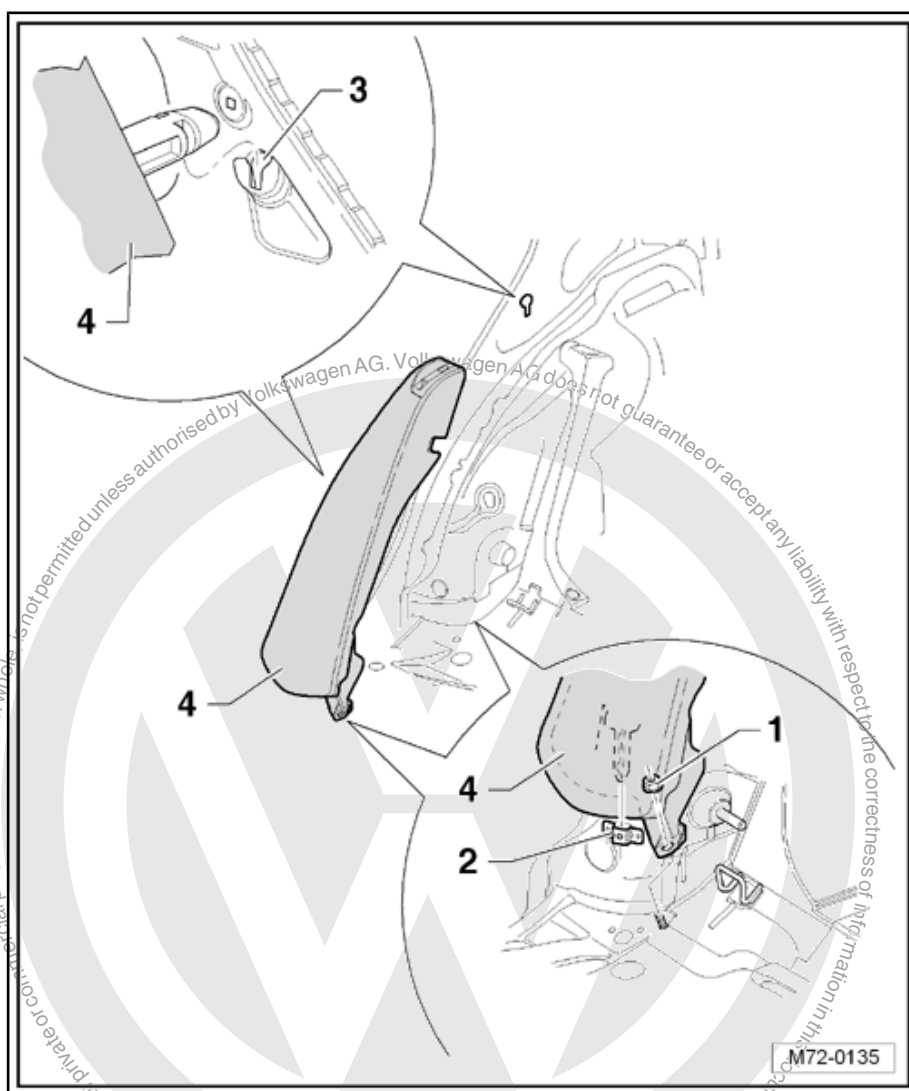

## 2.5.2 Installing

- Install in reverse order of removal.



## 74 – Seat - padding, covers

### 1 Front seat covers and padding

#### 1.1 Tools

Special tools and workshop equipment required

- ◆ Removal pliers -3392-

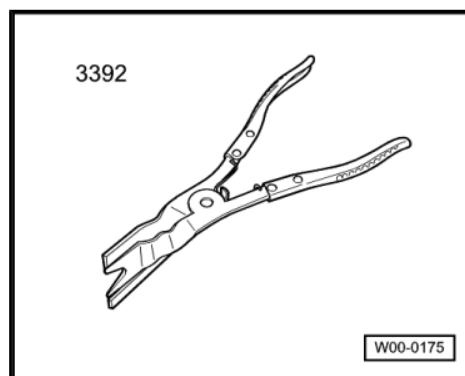

- ◆ Engine and gearbox support -VAS 6095-

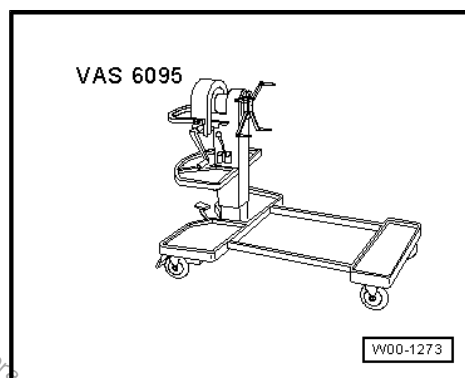

- ◆ Seat repair stand -VAS 6136-

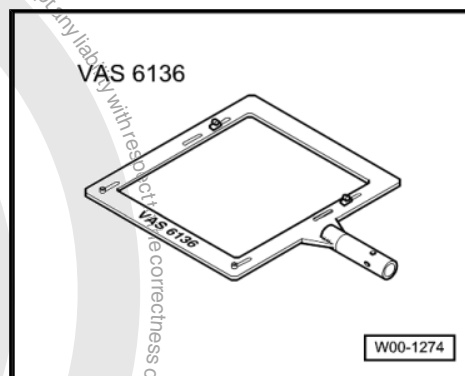



- ◆ Upholstery clip pliers -V.A.G 1634-

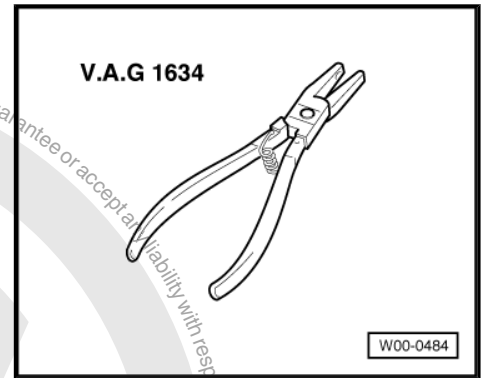

## 1.2 Removing and installing front seat cushion cover and padding



### Note

*Removal and installation is described for the left seat. Apply the same instructions for removal and installation of right seat components as appropriate.*



### WARNING

*If the front passenger seat cushion padding is renewed, the seat occupied sensor, front passenger side -G128- must also always be renewed ⇒ [page 142](#).*

### 1.2.1 Removing

- Attach seat repair stand -VAS 6136- to engine and gearbox support -VAS 6095- .
- Remove front seat ⇒ [page 251](#) .
- Secure seat to seat repair stand -VAS 6136- .
- Remove right trim on seat:
- ◆ Seat with no folding backrest ⇒ [page 257](#) .
- ◆ Seat with folding backrest ⇒ [page 259](#) .

#### Vehicles with manually adjustable seat

- Remove left trim on seat:
- ◆ Seat with no folding backrest ⇒ [page 255](#) .
- ◆ Seat with folding backrest ⇒ [page 258](#) .
- Remove bar and operating lever for front seat ⇒ [page 265](#) .

#### Vehicles with electrically adjustable backrest on front passenger seat (USA)

- Remove right trim on seat ⇒ [page 260](#) .
- Remove bar and operating lever for electrically adjustable backrest on front seat ⇒ [page 266](#) .

#### Vehicles with electrically adjustable seat

- Remove left trim on electrically adjustable seat ⇒ [page 261](#) .



- Remove bar and operating lever on electrically adjustable seat  
⇒ [page 267](#) .

#### All vehicles

- Remove seat drawer mounting, if part of original equipment  
⇒ [page 263](#) .
- Remove front seat backrest ⇒ [page 268](#) .
- Release profile -1- from mounting.
- Unhook retaining straps -2- on both sides of seat.
- Release profiles -3- from mountings on both sides of seat.
- Release profile -4- from mounting on front of seat.
- Roll up cover on outer sides working around perimeter.

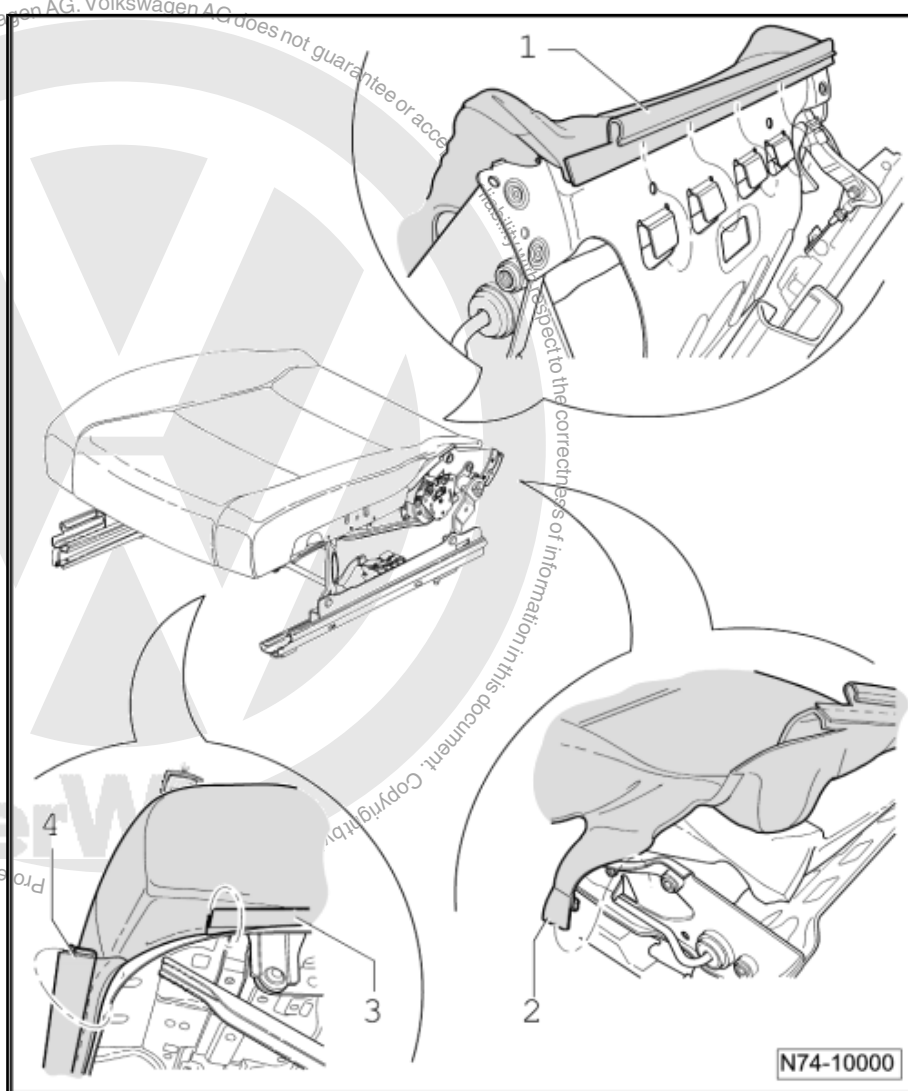

- Using a small screwdriver, unclip cover profile -1- from mountings -2- in padding.
- If vehicle is equipped with seat heating, disconnect wiring harness -3- from seat frame.

#### Vehicles with seat occupied recognition

- Remove cover -4- from padding -5- and seat frame -6-.





- Remove front seat cushion padding -5- with components for seat occupied recognition ➤ [page 150](#) .



#### Caution

*The front seat cushion padding, the mat for the seat occupied recognition, the pressure hose, the pressure sensor for seat occupied recognition -G452- and the seat occupied recognition control unit -J706- may not be disconnected.*

#### Vehicles with no seat occupied recognition

- Remove cover -4- and padding -5- from seat frame -6-.

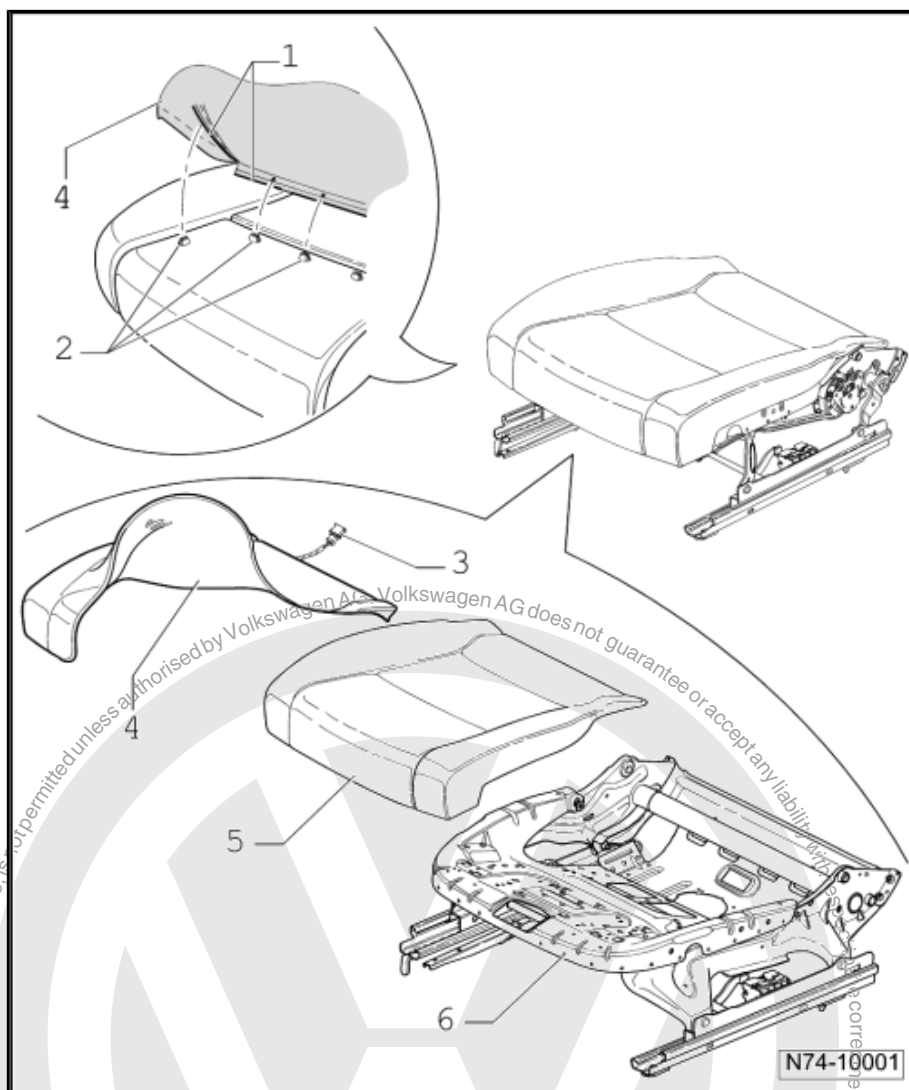

### 1.2.2 Installing

- Install in reverse order of removal.



## 1.3 Removing and installing front seat backrest cover and padding



### Note

*Removal and installation is described for the left seat. Apply the same instructions for removal and installation of right seat components as appropriate.*

### 1.3.1 Removing

- Attach seat repair stand -VAS 6136- to engine and gearbox support -VAS 6095- .
- Remove front seat ➔ [page 251](#) .
- Secure seat to seat repair stand -VAS 6136- .
- Remove right trim on seat:
  - ◆ Seat with no folding backrest ➔ [page 257](#) .
  - ◆ Seat with folding backrest ➔ [page 259](#) .

#### Vehicles with manually adjustable seat

- Remove left trim on seat:
  - ◆ Seat with no folding backrest ➔ [page 255](#) .
  - ◆ Seat with folding backrest ➔ [page 258](#) .

#### Vehicles with electrically adjustable backrest on front passenger seat (USA)

- Remove right trim on seat ➔ [page 260](#) .

#### Vehicles with electrically adjustable seat

- Remove left trim on electrically adjustable seat ➔ [page 261](#) .

#### All vehicles

- Remove front seat backrest ➔ [page 268](#) .
- Secure backrest to seat repair stand -VAS 6136- .
- Operate button in head restraint guide and pull head restraint -2- out of backrest.
- Remove head restraint guides -1- and -3- ➔ [page 268](#) .

#### Vehicles with manually operated lumbar support adjustment only

- Using removal pliers -3392- , remove knob -4- for lumbar support adjustment.

#### All vehicles

- Unhook profile -5- on both sides of backrest.
- Release profile -6- from mounting -7-.

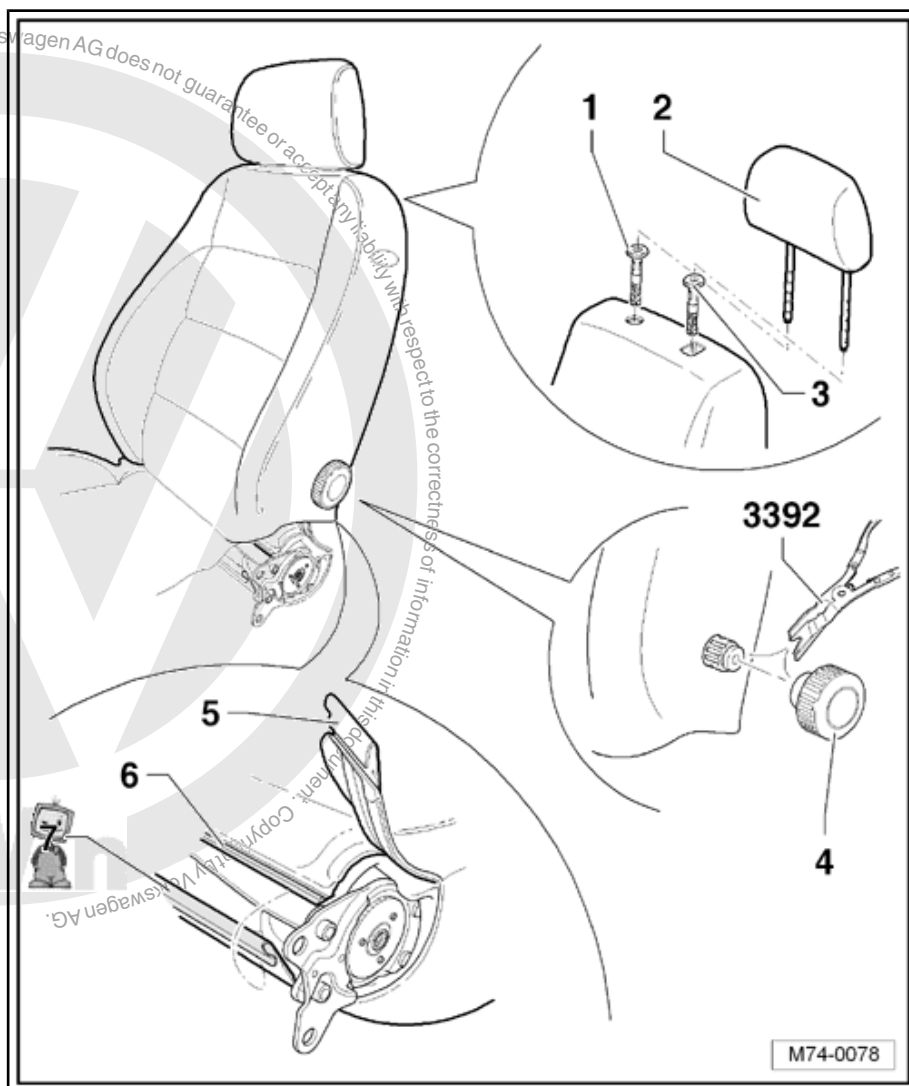

- Unhook left and right tensioning wire -1- from backrest frame.
- Release left and right profiles -2- from mountings -3-.
- Pull backrest cover upwards.
- Using a small screwdriver, unclip backrest cover profile -4- from mountings -5- in padding.

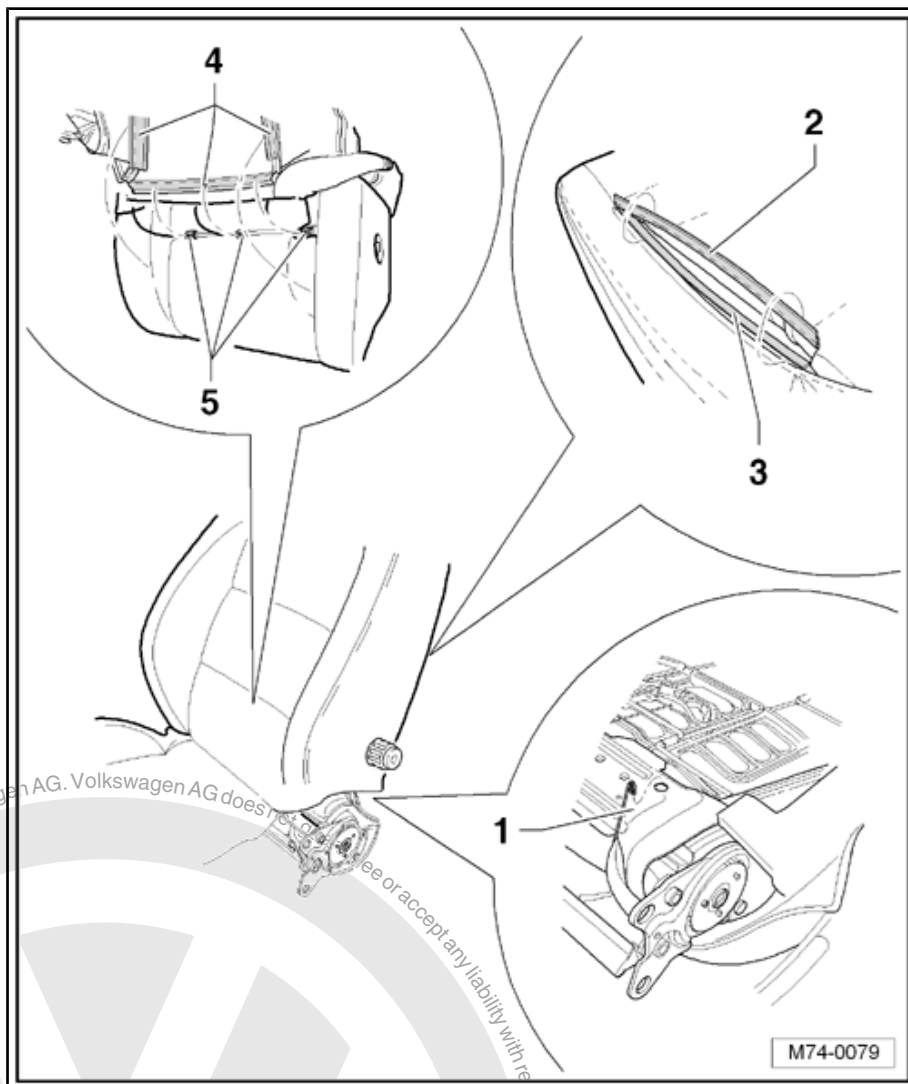

- Fold cover further upwards.
- Unclip cover profile from mountings in padding.



#### Note

*For clarity the backrest cover is shown partially removed in the illustration.*

- Cut through padding clips -1-. Padding clips must be renewed when installing.
- Unhook tensioning wire -2- from padding wire -3- on both sides.
- Remove cover and padding -4- from backrest frame -5-.

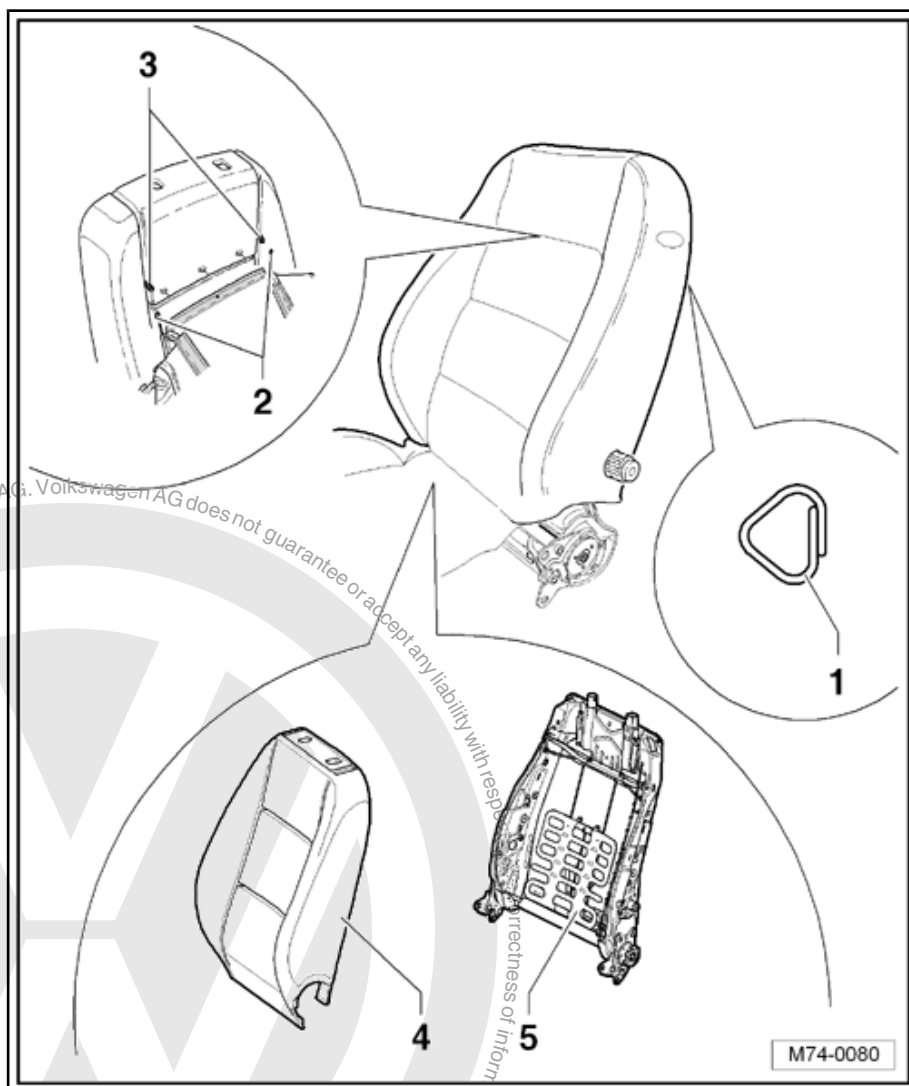

### 1.3.2 Installing

- Install in reverse order of removal.

Upholstery clip pliers -V.A.G 1634- are required when installing new padding clips.



## 2 Rear seat covers and padding

### 2.1 Tools

#### Special tools and workshop equipment required

- ◆ Upholstery clip pliers -V.A.G 1634-

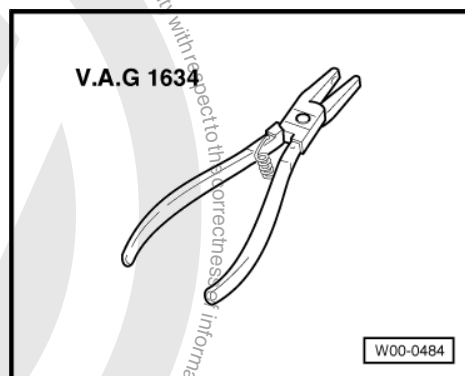

- ◆ Release lever, T10039-

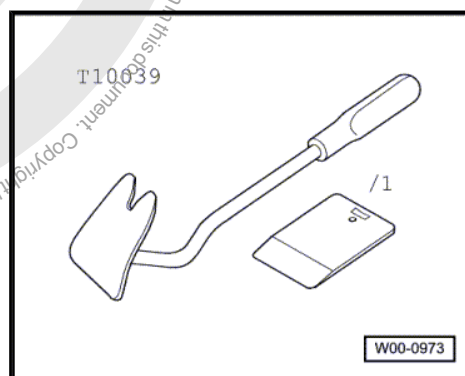

## 2.2 Removing and installing bench seat cover and padding (saloon)

### 2.2.1 Removing

- Remove bench seat ➔ [page 284](#) .
- Unhook all cover profiles -arrows- from seat frame on underside of bench seat.
- Release Velcro strips -1- in area of belt buckles.

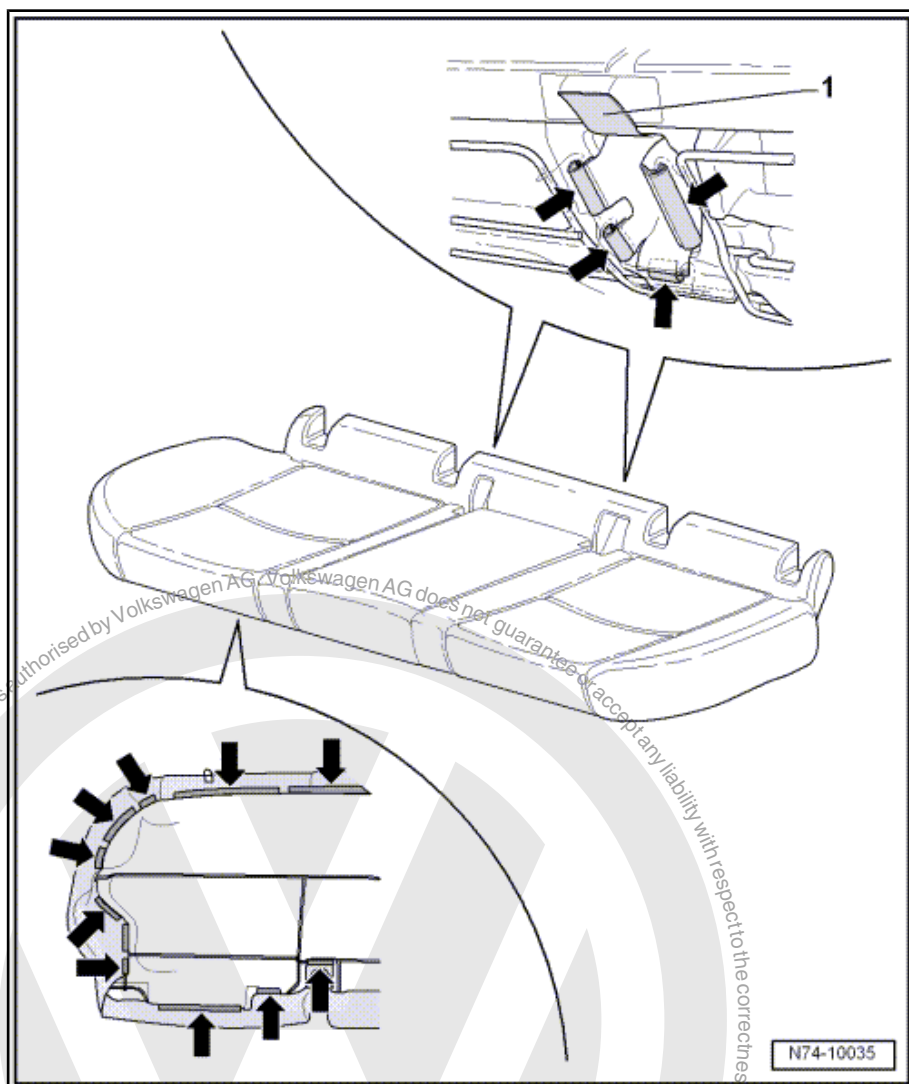

- Roll up cover on sides.
- Using a small screwdriver, lever side webs out of fasteners -1- and pull out clamping strips -2-.
- Detach cover -3- and padding -4- from seat frame -5-.

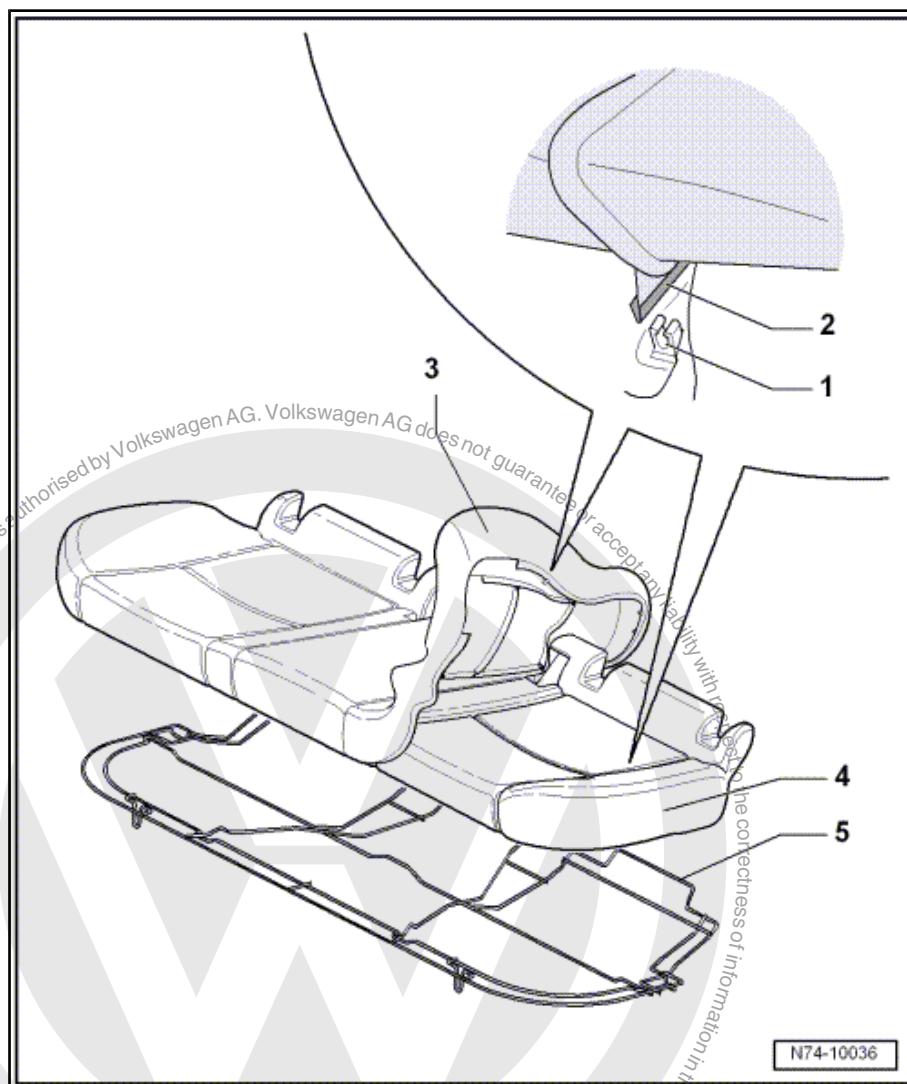

## 2.2.2 Installing

- Install in reverse order of removal.

## 2.3 Removing and installing bench seat cover and padding (Variant)

### 2.3.1 Removing



#### Note

*The Trendline equipment version is described and shown in the following illustrations. The procedure is described for the right bench seat. Apply the same procedures for the left side and other equipment versions as appropriate.*

- Remove bench seat ➔ [page 284](#) .
- Unhook profiles -3- from cover -2-, in direction of -arrow-, all-round on underside of seat frame -1-.





- Cut through all padding clips -arrows- all-round underside of bench seat using suitable cutting pliers.

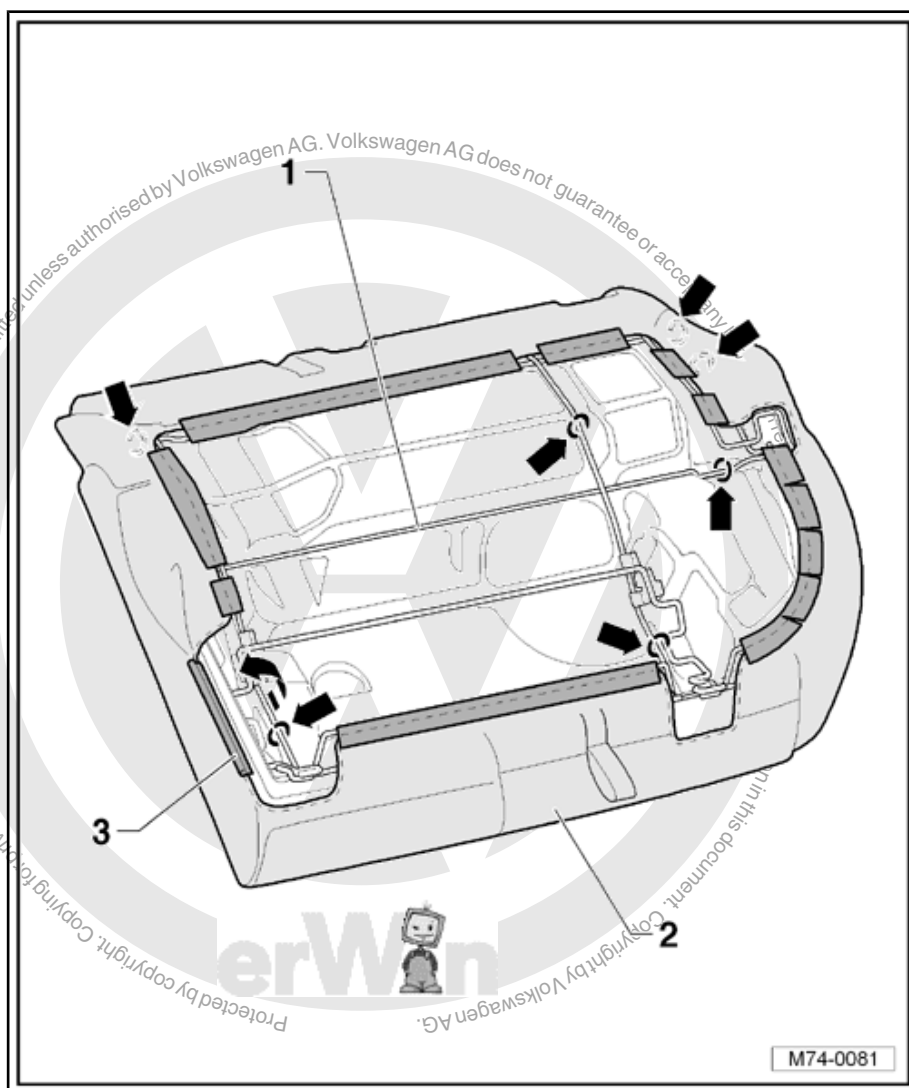

- Roll up cover -4- at sides.
- Cut through padding clips -5- using suitable cutting pliers and pull cover -4- from padding -3-.
- Then take padding -4- and cover -2- off seat frame -1-.

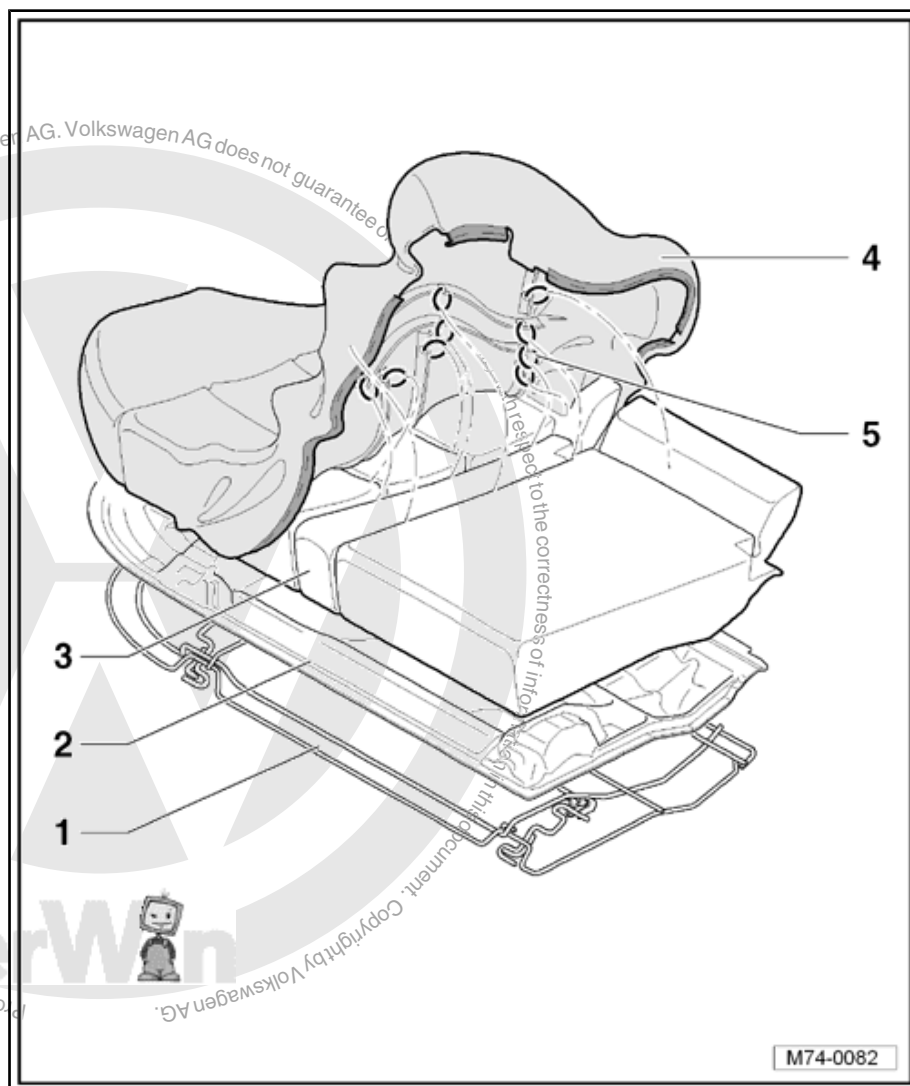

### 2.3.2 Installing

- Install in reverse order of removal.

Upholstery clip pliers -V.A.G. 1634- are required when installing new padding clips.

## 2.4 Removing and installing backrest cover and padding (saloon)



### Note

*Removal and installation is described for components of right backrest. Removal and installation of components of left backrest is similar.*

### 2.4.1 Removing

**Vehicles with through-loading unit**

- Remove through-loading unit with centre armrest  
⇒ [page 308](#) .



### All vehicles

- Remove bench seat ➔ [page 284](#) .
- Remove backrest ➔ [page 285](#) .
- Lock backrest release using lock -1-, if part of original equipment.
- Operate respective button in head restraint guide and pull head restraint -2- out of backrest.



#### Note

*Use a screwdriver to release button on right head restraint guide.*

- Operate side locking devices -arrows- and release seat belt trim -3- from mountings.



#### Note

*Seat belt trim -3- has a once-only locking device and must therefore be renewed when installing.*

- Press side locking devices inwards and pull cover -4- out of backrest.





- Using a screwdriver, lever all profiles -5- out of mountings  
-6- all-round back of backrest.

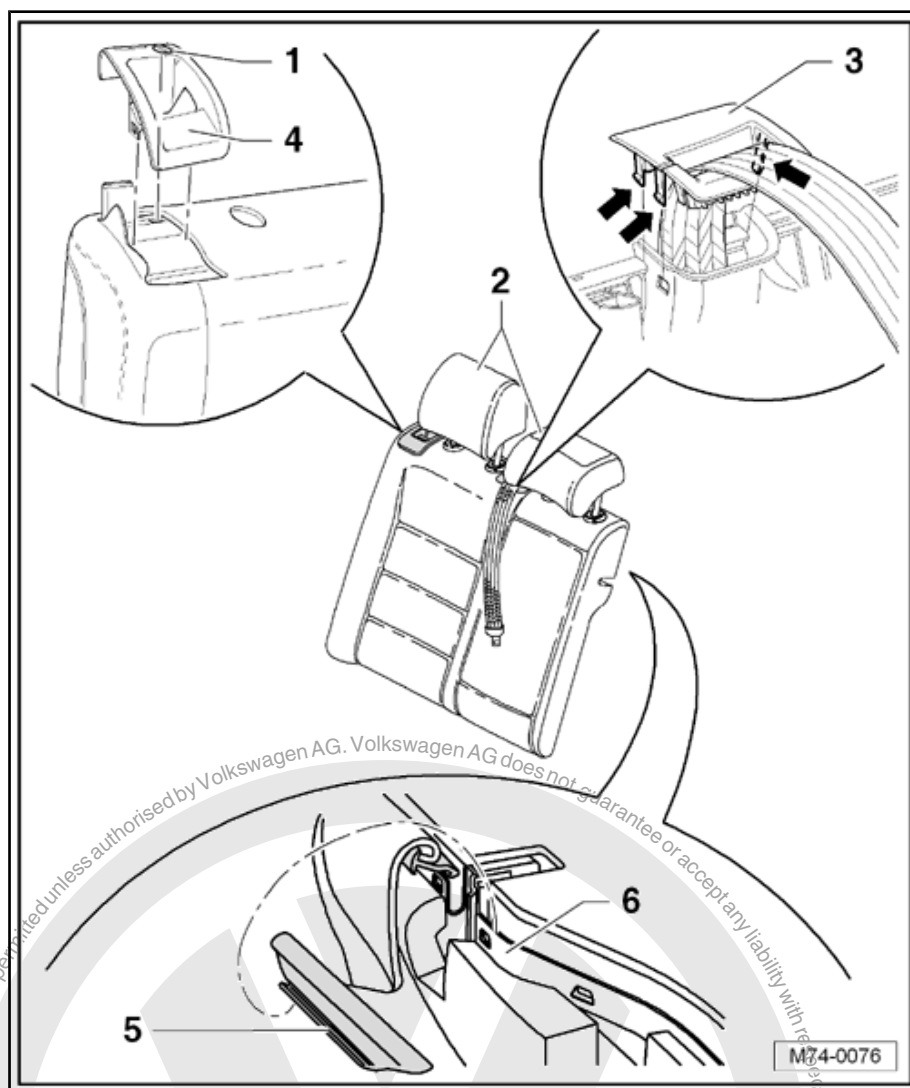

- Roll up cover on sides



#### Note

*Carefully lever cover -3- over head restraint guides, take care not to damage cover.*

- Using a small screwdriver, lever side webs out of fasteners  
-1- and pull out clamping strips -2-.
- Detach cover -3- and padding -4- from seat frame -5-.

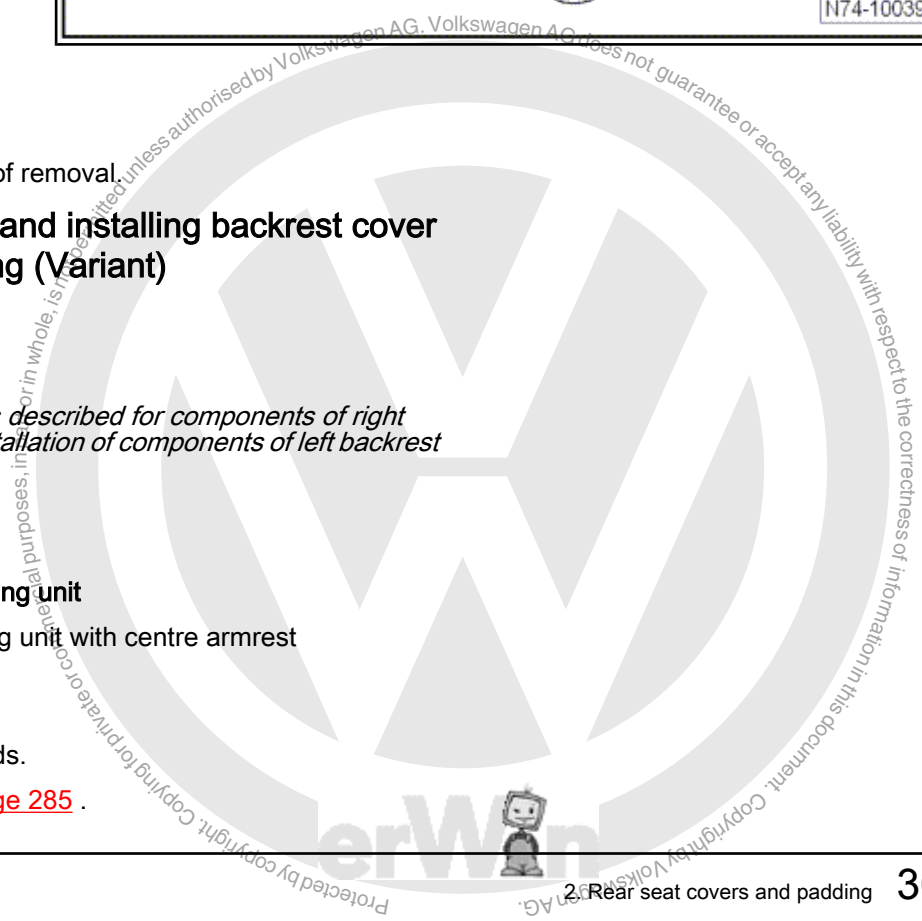

## 305



- Operate respective button in head restraint guide and pull head restraint -2- out of backrest.
- Operate side locking devices -arrows- and release seat belt trim -1- from mountings.



**Note**

*Seat belt trim -1- has a once-only locking device and must therefore be renewed when installing.*

- Lift side catches -6- and -8- using a screwdriver and pull cover -7- out of backrest.
- Pull bearing bush -5- out of backrest.
- Using a screwdriver, lever all profiles -4- out of mountings -3- all-round back of backrest.

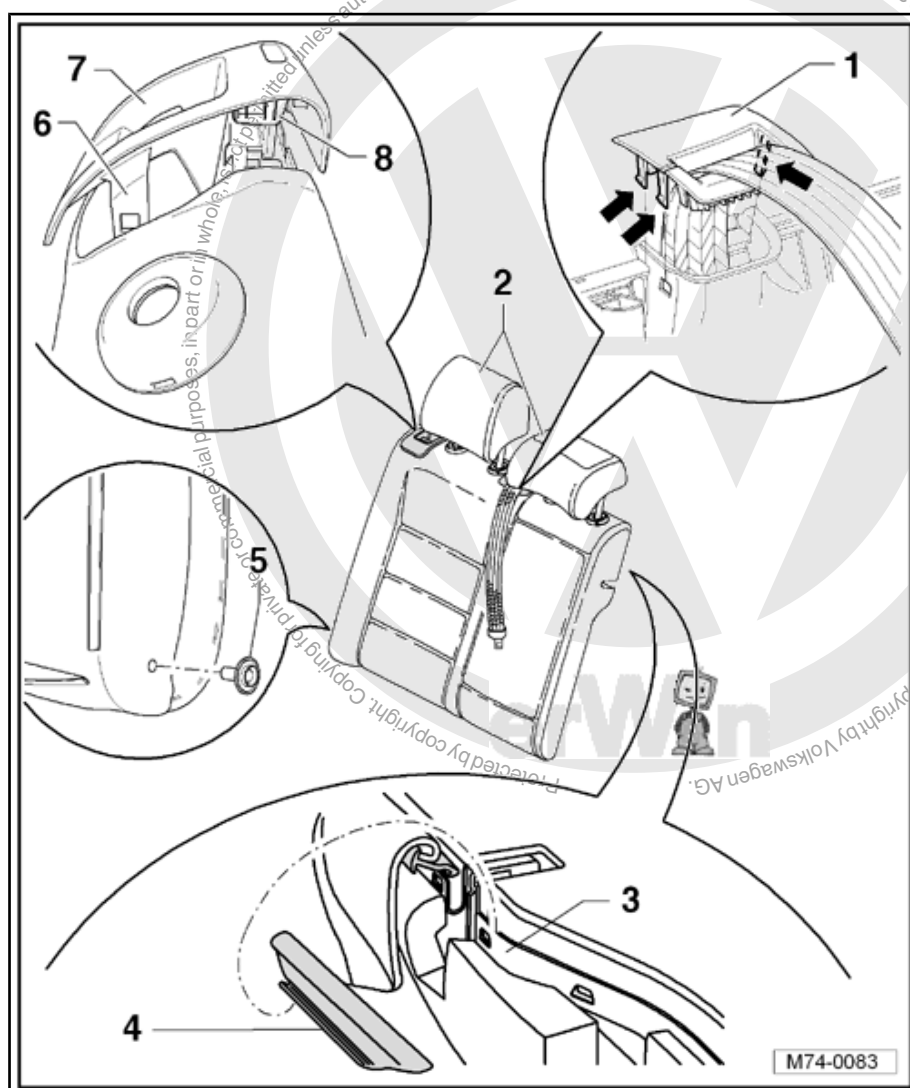



### Vehicles with through-loading unit

- Lever through-loading frame -1- out of mountings in back of backrest using release lever -T10039- .

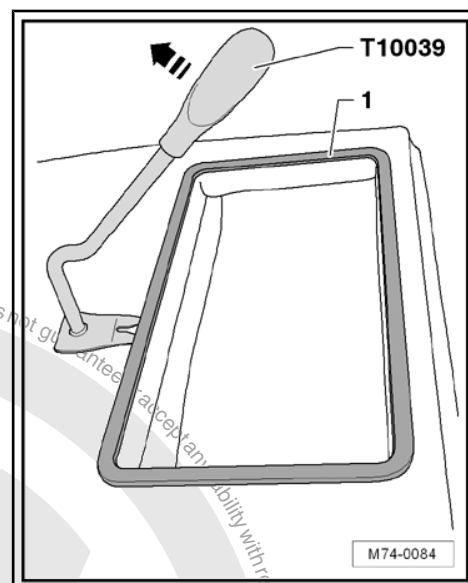

- Roll up cover on sides.



#### Note

*Carefully lever cover -3- over head restraint guides, take care not to damage cover.*

- Using a small screwdriver, lever side webs out of fasteners -1- and pull out clamping strips -2-.

Cut through padding clips -6-.

- Detach cover -3- and padding -4- from seat frame -5-.

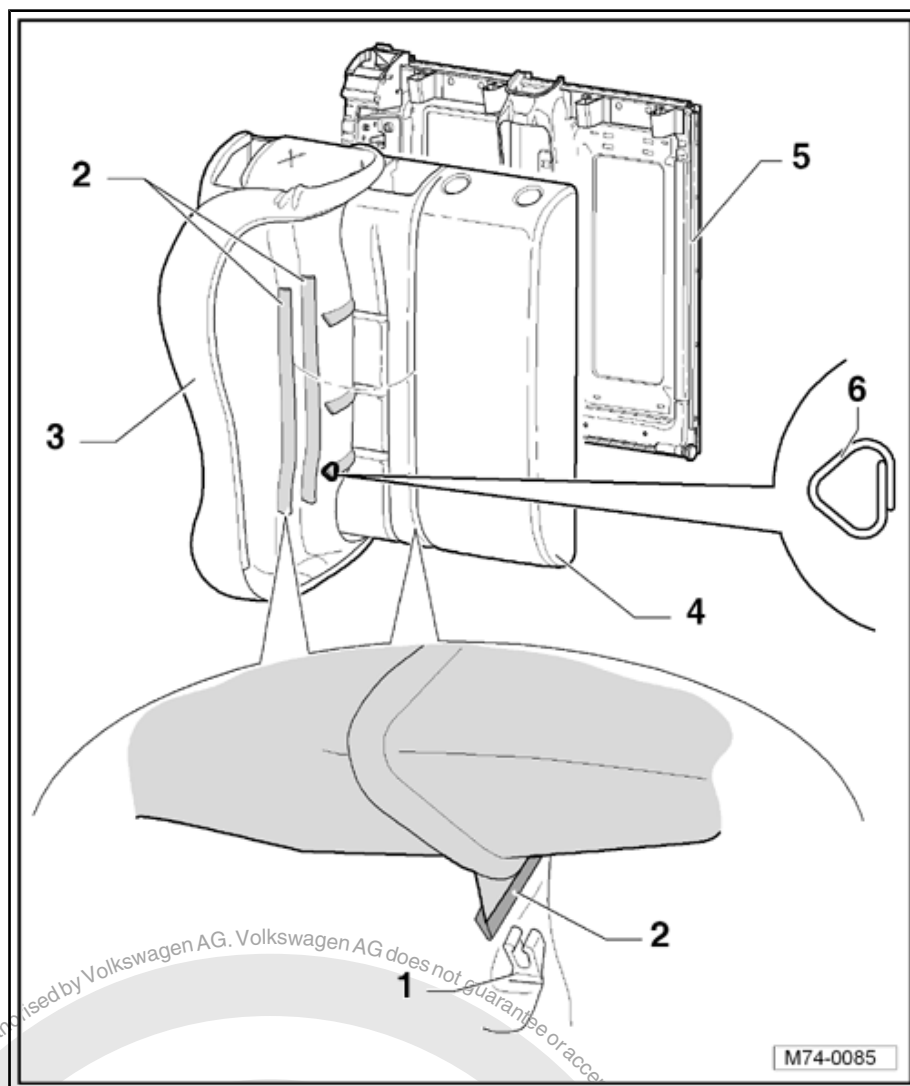

## 2.5.2 Installing

- Install in reverse order of removal.

Upholstery clip pliers -V.A.G. 1634- are required when installing new padding clips.

## 2.6 Removing and installing through-load-ing unit with centre armrest

### 2.6.1 Removing

- Unclip padded piece -1- from under centre armrest.





- Open through-loading unit -2- and remove the two bolts -3- (9 Nm).

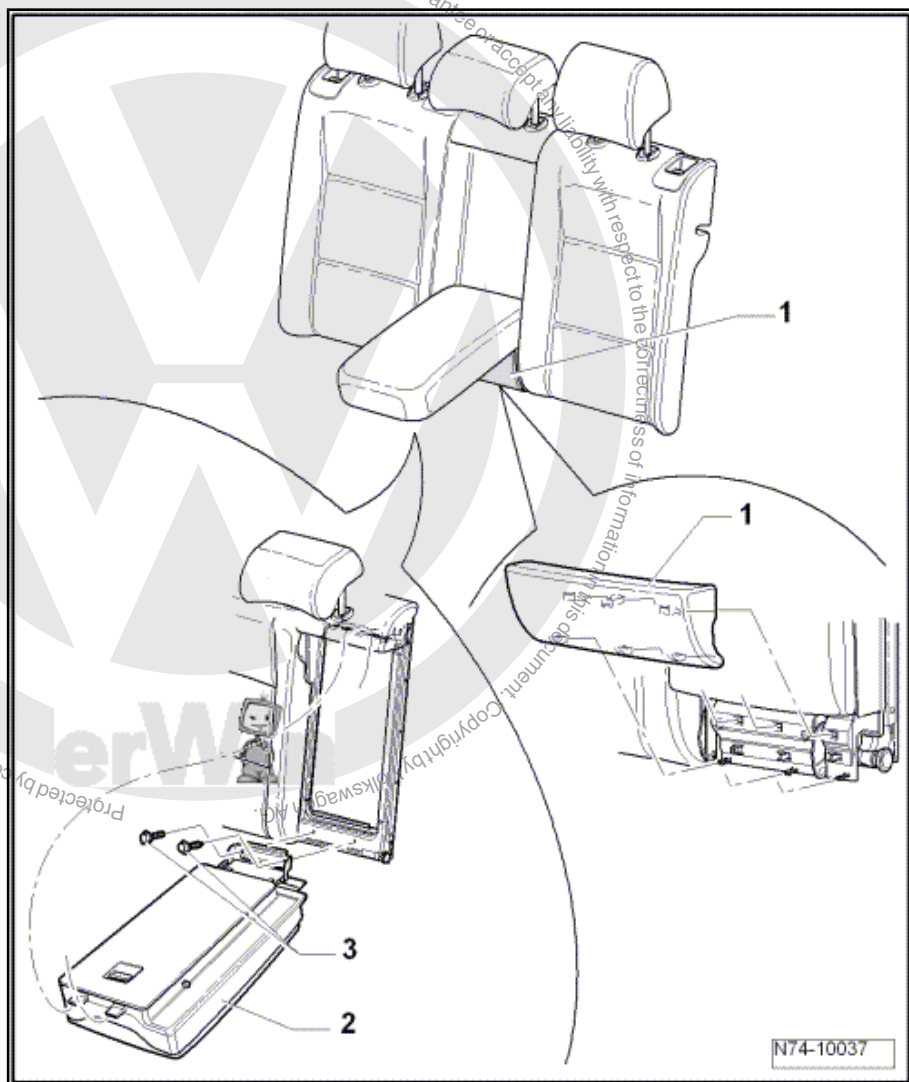

## 2.6.2 Installing

- Install in reverse order of removal.

## 2.7 Adjusting through-loading unit with centre armrest

- Clipsen Sie die Polstereinlage -1- unterhalb der Mittelarmlehne heraus und lösen Sie die Schrauben -2-



Note

*Es ist nicht notwendig die Schrauben -2- herauszudrehen.*

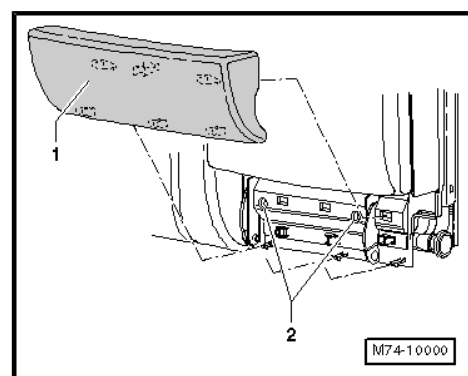



- Öffnen Sie die Mittelarmlehne -3- .

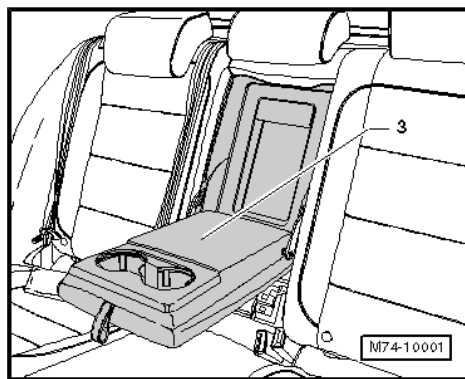

- Öffnen und Schließen Sie mit Druck zwei mal die Durchla-deeinheit -4-.

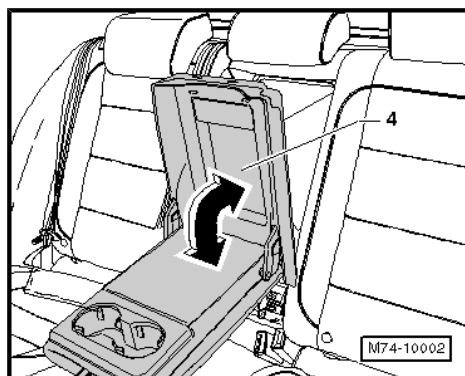

- Schließen Sie die Mittelarmlehne.

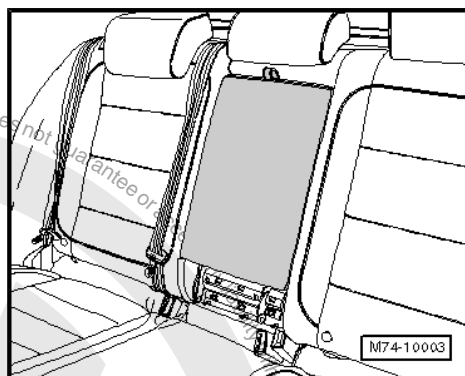

- Ziehen Sie die Schrauben -2- fest.
- Clipsen Sie die Polstereinlage -1-.

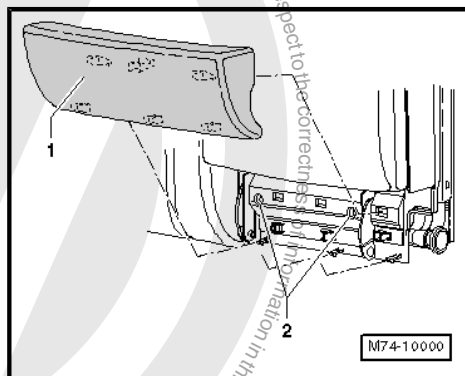



## 2.8 Removing and installing centre armrest

### 2.8.1 Removing

- Fold open centre armrest -1- to 2/3 position.
- Remove cover -2-.
- Remove bolts -3- (12 Nm).
- Remove centre armrest -1- from through-loading unit -4-.

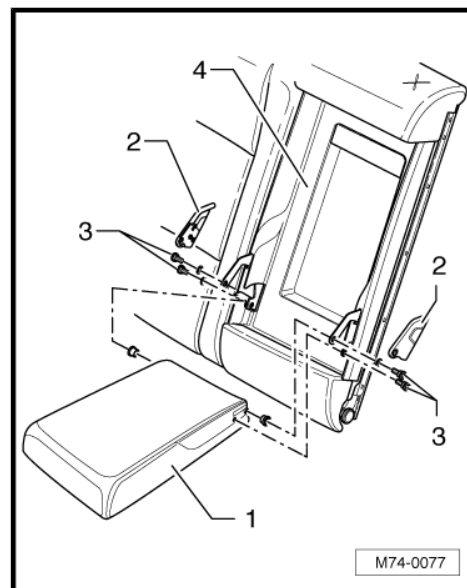

### 2.8.2 Installing

Install in reverse order of removal.